

SERVICE MANUAL (TROUBLESHOOTING)

ORIGINAL MANUAL ISSUE DATE: 2023.12

DISCLAIMER: USE AT OWN RISK. SONY AND ITS AFFILIATES ARE NOT LIABLE FOR ANY DAMAGE OR INJURY CAUSED TO ANY DIGITAL ELECTRONIC EQUIPMENT, PERSON, OR PROPERTY, WHICH OCCURS DUE TO USE OF THE TOOLS, PARTS, DOCUMENTATION, OR OTHER MATERIALS HEREIN PROVIDED, WHETHER FOR REPAIR, DIAGNOSIS, MAINTENANCE, MODIFICATION, OR OTHERWISE, INCLUDING BUT NOT LIMITED TO: ANY INDIRECT, INCIDENTAL, SPECIAL, OR CONSEQUENTIAL DAMAGES; ANY LOSS OF DATA, PRIVACY OR PROFITS; OR ANY INABILITY TO USE, OR REDUCED FUNCTIONALITY OF, THE DIGITAL ELECTRONIC EQUIPMENT. PLEASE READ ALL INSTRUCTIONS IN THIS MANUAL BEFORE PROCEEDING. PLEASE FOLLOW ALL STEPS IN THE ORDER IN WHICH THEY ARE DESCRIBED. IF YOU DO NOT HAVE ALL TOOLS AND PARTS AVAILABLE TO YOU, OR ARE NOT COMFORTABLE PERFORMING THE REPAIRS DESCRIBED HEREIN, DO NOT PROCEED. FAILURE TO FOLLOW THESE INSTRUCTIONS, OR USE THE PROPER TOOLS AND PARTS, MAY DAMAGE YOUR PRODUCT, LEAD TO PERSONAL INJURY OR CAUSE PROPERTY DAMAGE.

9-888-904-21

LCD TV

SONY®

Sony EMCS (Malaysia) Sdn. Bhd. HES-M
© 2023.12

MODEL LISTS

THIS SERVICE MANUAL CONTAINS **TROUBLESHOOTING** INFORMATION FOR BELOW MODELS:



MODEL

XR-65X95K	XR-75X95K	XR-85X95K
XR-65X93L	XR-75X93L	XR-85X93L
XR-65X93CL	XR-75X93CL	

TABLE OF CONTENTS

Self Diagnosis
Supported model

Title	Page
SAFETY NOTES	4
SELF DIAGNOSIS FUNCTION	11
TROUBLESHOOTING	14
SOFTWARE UPDATE & RESET	65
DIAGRAMS	68
HANDLING GUIDE	71

Please refer Service Manual (Disassembly) for below information:

- Tools and Equipments
- FFC Precautions
- Disassembly and Removal Caution
- Wire Dressing
- Circuit Board Location
- Exploded Views and Part Lists
- Smart Core
- Appendix

Note: Pictures provided in this manual may have difference from an actual sets

SAFETY NOTES

1-1. Warnings and Caution.

- 1) CAUTION :These servicing instructions are for use by qualified service personnel only.
- 2) To reduce the risk of electric shock, do not perform any servicing other than that stated in the operating instructions unless you are qualified to do so.
- 3) WARNING!!: An isolation transformer should be used during any service to avoid possible shock hazard, because of live chassis. The chassis of this receiver is directly connected to the ac power line. The replaceable fuse should be in the neutral of the mains supply. When replacing the fuse, the mains must be disconnected to de-energize the phase conductors. (*Except AC ADAPTOR, because it does not carry out replacing an internal fuse.)
- 4) CARRYING THE TV: be sure to follow these guidelines to protect your property and avoid causing serious injury:
 - Carry the TV with an adequate number of people; larger size TVs require two or more people.
 - Correct hand placement while carrying the TV is very important for safety and to avoid damages.
- 5) SAFETY-RELATED COMPONENT WARNING!!: Components identified by shading and  mark on the exploded views, and in the parts list are critical for safe operations. Replace these components with Sony parts whose part numbers appear as shown in this manual or in supplements published by Sony. Circuit adjustments that are critical for safe operations are identified in this manual. Follow these procedures whenever critical components are replaced, or improper operation is suspected.

6) IMPORTANT REMINDER FOR TV MAIN BOARD REPLACEMENT:

It is mandatory for service centers to confirm the TV's system information after each repair is carried out with Main board replacement. Whenever a TV Main board is replaced, the correct TV Model and Serial number must be reinserted into memory. This is a MANDATORY procedure that each service center must apply.

1-2. Caution Handling of LCD Panel.

When repairing the LCD Panel, make sure you are grounded with a wrist band.

When repairing the LCD Panel on the wall, the panel must be secured using the 4 mounting holes on the rear cover.

- 1) Do not press the panel or frame edge to avoid the risk of electric shock.
- 2) Do not scratch or press on the panel with any sharp objects.
- 3) Do not leave the module in high temperature or in areas of high humidity for an extended period.
- 4) Do not expose the LCD panel to direct sunlight.
- 5) Avoid contact with water. It may cause short circuit within the module.
- 6) Disconnect the AC power when replacing the backlight.
- 7) Always clean the LCD panel with a soft cloth material.
- 8) Handle the wires or connectors of the backlight circuit with care. Damaging the wires may cause a short circuit.
- 9) Protect the panel from ESD to avoid damaging the electronic circuit (C-MOS).

SAFETY NOTES

- 10) During the repair, DO NOT leave the POWER ON or Burn-in period for more than 1 hour while the TV is facing down on a cloth. Refer Figure 1.

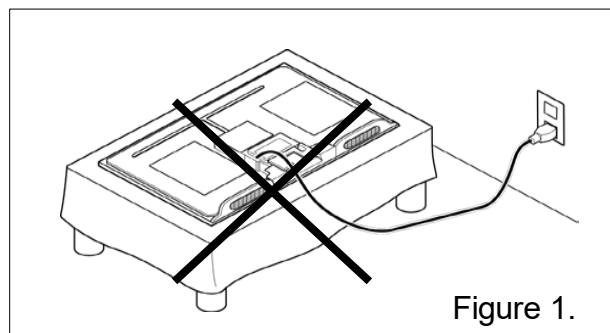

1-3. Caution_for_Board_handling.

The following problems will occur due to handling of the IC mounted on the board

- Solder crack due to substrate handling (stress).
- IC breakdown due to static electricity (ESD).

When repairing the TV at the customer's home or service station or Repair of defect board, please pay attention to the handling of the board.

Substrate that needs attention for handling :

- Main Board (B** Board)
- Backend Board (D** Board)

※ Things to prepare in advance.



※ Caution: ESD wrist-strap to be checked daily.

Use Multi-meter to make sure resistance of ESD wrist-strap is OK.
(R=750K Ohms to 35Mega Ohms)

SAFETY NOTES

ESD cushion / sheet
Please use a bag containing the board or a special seat



1) Caution for Board handling(Stress).Be sure to observe the following contents.

① Hold the board with both hands



② Do not hold/push Heat-Sink



③ Handle with care. Do not swing

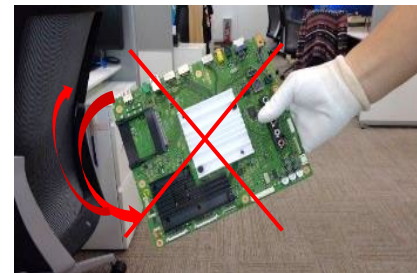

④ Regardless of Good board or Defective board, always put it on ESD cushion / sheet slowly.



⑤ Do not stack up



SAFETY NOTES

- ⑥ Keep vertical position and put in/take out from Box.
Always put into ESD bag then place into Box/Container Box

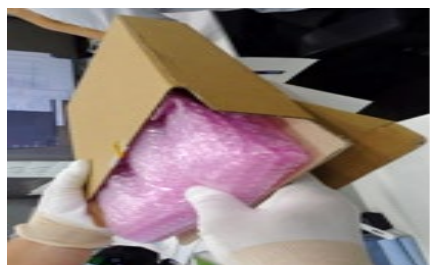

- ⑦ After take defective board out from TV, put it into ESD bag. Do not place on floor mat/carpet direct and always put it on ESD cushion

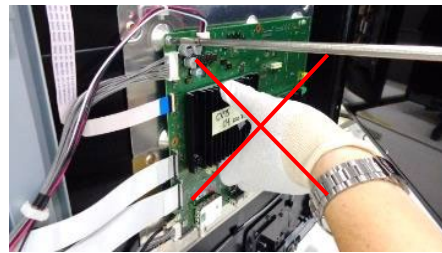

2) Caution for Board handling (ESD). Be sure to observe the following contents

- ① When take off Rear-Cover, do not touch to board



- ② Use ESD wrist-strap

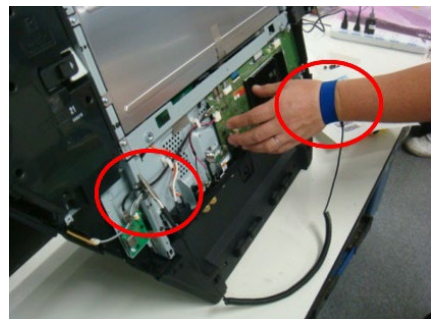

※Installation example of wrist-strap.

Please connect the clip to the metal part of the chassis of the TV with the wristband grounded. Below is a grounding example of each model.

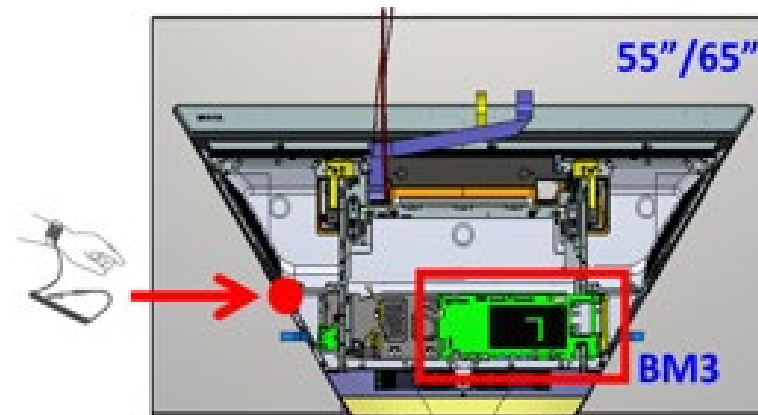

<K*-65Z9F>

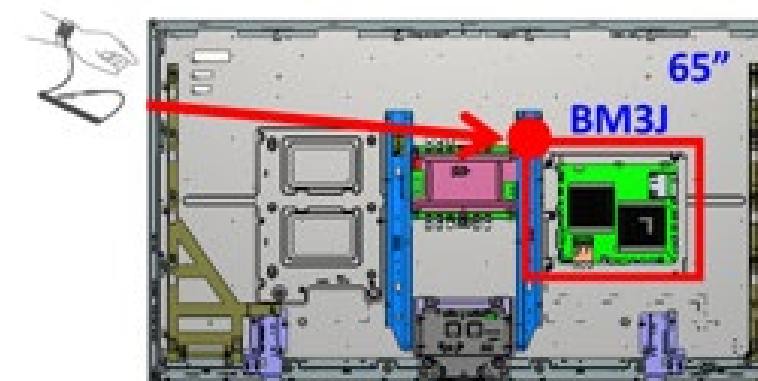

※Caution : ESD wrist-strap to be checked daily.
Use Multi-meter to make sure resistance of ESD wrist-strap is OK.
(R=750K Ohms to 35Mega Ohms)

SAFETY NOTES

- ③ When holding board, do not hit or touch to Plastic part(s)



- ④ After take defective board out from TV, put it into ESD bag.
Do not place on floor mat/carpet direct. And, always put it on ESD cushion



1-4. Caution About the Lithium Battery.

- 1) Danger of explosion if battery is incorrectly replaced.
Replace only with the same or equivalent type.
- 2) Outer case broken battery should not contact to water.

SAFETY NOTES

1-5. Safety Check-Out

After correcting the original service problem, perform the following safety checks before releasing the set to the customer:-

- 1) Check the area of your repair for unsoldered or poorly soldered connections. Check the entire board surface for solder splashes and bridges.
- 2) Check the inter board wiring to ensure that no wires are pinched or contact high-wattage resistors.
- 3) Check all control knobs, shields, covers, ground straps and mounting hardware have been replaced. Be certain you have replaced all the insulators.
- 4) Look for unauthorized replacement parts, particularly transistors that were installed during a previous repair. Point them out to the customer and recommend their replacement.
- 5) Look for parts which show obvious signs of deterioration even though functioning. Point them to the customer and recommend for replacement.
- 6) Check the line cords for cracks and abrasion. Recommend the replacement of any such line cord to the customer.
- 7) Check the antenna terminals, metal trim, metalized knobs, screws and all other exposed metal parts for AC leakage. Check leakage test as described next.
- 8) For safety reasons, repairing the Power board and/or Inverter board is prohibited.

1-6. Leakage Test.

(To protect electric shock when customer touch the terminal.). Leakage current can be measured by V: Voltmeter or oscilloscope (r.m.s or peak reading).

Stabilized power supply instrument and isolated voltage transformer:

Use too much current capacity and isolated voltage transformer does not need to use stabilized power supply equipment.

Specification of RMS voltmeter: Input resistance > 1 Mohm, Input capacitance < 200 pF, Frequency range: 15 Hz – 1MHz . Refer Figure 2. Isolated type voltmeter (FLUKE 8921A etc *1).

*1 Not use FLUKE 8920A that connected to protective earth by diode.

Leakage current of measurement instrument is less than 10µArms when under test equipment AC plug is opened.

Set up the following condition and turn on the set. Applied voltage: Nominal input voltage (Description on Nameplate).

Measure the leakage current between one phase conductor and neutral for terminal A and terminal B.

Read rms value, and then calculate to peak value $PEAK\ VALUE = \sqrt{2}\ RMS\ VALUE$.

Comply with the following requirement.

Class II equipment (2-pin plug): for each terminal, the worst value of measurement must not exceed AC 350µA peak).

Note: including AC adaptor, AC adaptor/DC operated unit combination.

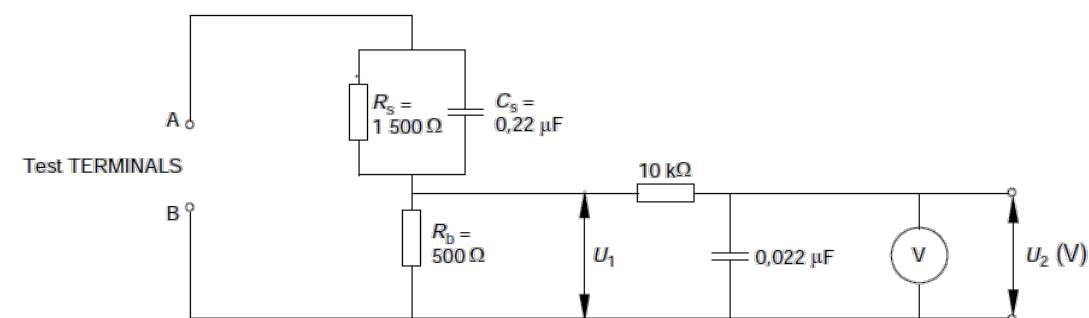

Figure 2 – Measuring network for Leakage Current

IEC 802/98

SAFETY NOTES

1-7. How to Find a Good Earth Ground.

- 1) A cold-water pipe is a guaranteed earth ground; the cover-plate retaining screw on most AC outlet boxes is also at earth ground.
- 2) If the retaining screw is to be used as your earth ground, verify that it is at ground by measuring the resistance between it and a cold-water pipe with an ohmmeter. The reading should be zero ohms.
- 3) If a cold-water pipe is not accessible, connect a 60- to 100-watt trouble-light (not a neon lamp) between the hot side of the receptacle and the retaining screw. Try both slots, if necessary, to locate the hot side on the line; the lamp should light at normal brilliance if the screw is at ground potential (see Figure 3).

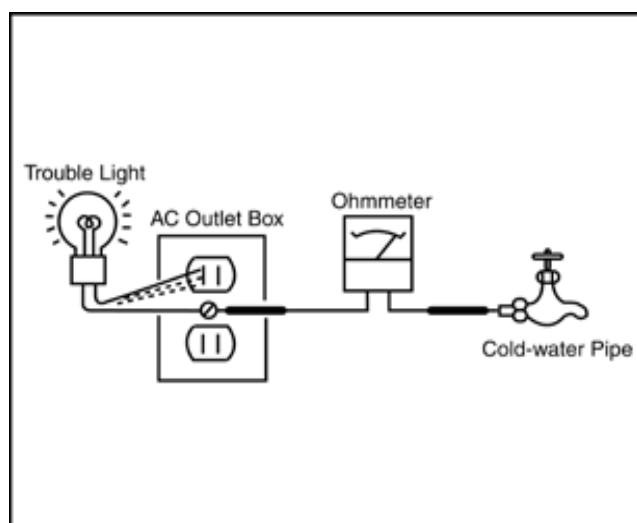

Figure 3. Checking for earth ground.

1-8. Lead Free Information

The circuit boards used in these models have been processed using Lead Free Solder. The boards are identified by the LF logo located close to the board designation.



Figure 4: LF Logo

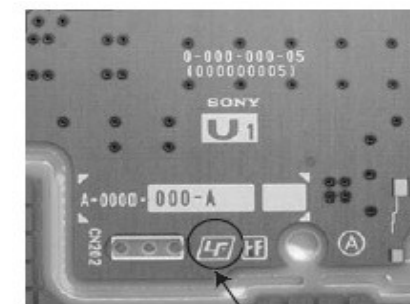

Figure 5: LF logo on circuit board

The servicing of these boards requires special precautions. It is strongly recommended to use Lead Free Solder material in order to guarantee optimal quality of new solder joints.

SELF DIAGNOSIS FUNCTION

The units in this manual contain a self-diagnostic function. If an error occurs, the Smart Core Red LED will automatically begin to flash. The number of times the LED flashes translates to a probable source of the problem.

A definition of the Smart Core Red LED flash indicators is listed in the instruction manual for the user's knowledge and reference.

If an error symptom cannot be reproduced, the remote commander can be used to review the failure occurrence data stored in memory to reveal past problems and how often these problems occur.

DIAGNOSTIC TEST INDICATORS

When an error occurs, the Smart Core Red LED will flash a set number of times to indicate the possible cause of the problem. If there is more than one error, the LED will identify the first of the problem areas.

Result for all of the following diagnostic items are displayed on screen. If the screen displays a "0", no error has occurred .

Self Diag. Quick Reference (LED blinking)

Smart Core RED LED blinking count		Detection Items
2x	MAIN_POWER	<B/G> Main 12V over voltage [MAIN_POWER]
3x	DC_ALERT	<B/G> Main 5.0V failure [DC_ALERT]
	AUD_ERR	<B/S/G> Audio amp. protection [AUD_ERR]
4x	LD_ERR	<P/LD/B/G> LED driver failure/LED voltage protection [LD_ERR] <LD/P/B> <i>Error detection of the I2C communication between the Main device and the LD IC.[BCM_ERR]</i>
5x	<i>BCM_ERR</i>	<P/T/G/B> <i>Panel ID EEPROM I2C No ACK (Also, panel power failure is a suspect) [P_ID_ERR]</i>
6x	<i>P_ID_ERR</i>	<P/G/B> Backlight failure [BACKLIGHT_ERR]
7x	BACKLIGHT_ERR	<P/B> Over temperature protection [TEMP_ERR]
8x	TEMP_ERR	 4KBE failure (4KBE WDT) [4KBE_ERR]

Blue italic: detect at startup sequence only.

<G>: Power Supply board, : Main board, <T>: T-con board, <LD>: LD board, <P>: Panel module, <S>: Speaker

SELF DIAGNOSIS FUNCTION

Self Diagnosis Quick Reference (Not LED blinking) – Record Only

Error Item	Detection Items
TU_DEMOD	None
T-CON_ERR	<T> T-CON device I2C communication failure
AUD_ERR_I2C	 Audio amp I2C communication failure
TEMP_ERR_I2C	<B/H> Temp sensor I2C communication failure
TU_DEMOD_I2C	 Tuner & Demodulator I2C communication failure
EARC_ERR_I2C	None
8KBE_COM_ERR	None
8KSHV_ERR	None
AMB_ERR_I2C	<B/H> Ambient sensor I2C communication failure

Notes :

: Main board, <T>: T-con board, <H>: LED / IR & sensor board

SELF DIAGNOSIS FUNCTION

Retry Limitation By Remote / Power Key

Smart Core Red LED blinking count	Error Name	Retry Permission Times *1	Note
2x	MAIN_POWER	STDWN_RTRY_LIMIT_MAINPOWR = 1	
3x	DC_ALERT (5V)	STDWN_RTRY_LIMIT = 2	
	AUD_ERR	STDWN_RTRY_LIMIT = 2	
4x	LD_ERR	STDWN_RTRY_LIMIT = 2	
	BCM_ERR	STDWN_RTRY_LIMIT = 2	
5x	P_ID_ERR	STDWN_RTRY_LIMIT = 2	
6x	BACKLIGHT	STDWN_RTRY_LIMIT = 2	
7x	TEMP_ERR	STDWN_RTRY_LIMIT = 2	
8x	4KBE_ERR	STDWN_RTRY_LIMIT = 2	

→ Number of off/on action for
MAIN_POWER shutdown is recorded to
STDWN_OFFON_CNT_MAIN_POWER*2

Number of off/on action during the
error shutdown is recorded to
STDWN_OFFON_CNT*2

*1) If $STDWN_OFFON_CNT \leq STDWN_RTRY_LIMIT$, and $STDWN_OFFON_CNT_MAIN_POWER \leq STDWN_RTRY_LIMIT_MAINPOWR$, you can turn the set on by a remote/power key. At this time, if the error occurs again, the $STDWN_OFFON_CNT$ is incremented by 1.

*2) When the main micro operates normally for $STDWN_OFFON_CLR = 60$ minutes, $STDWN_OFFON_CNT$ and $STDWN_OFFON_CNT_MAIN_POWER$ are cleared.

TROUBLESHOOTING

Triage Chart – X95K

Before you make the service call:

1. Confirm the symptom from the customer.
2. Select that symptom from the chart.
3. Bring all the boards and cables listed for that symptom.
4. Follow the troubleshooting charts in the technical guides to isolate the board.

5. Chart Color Code: ● : Most likely defective part ■ : Tertiary possible defective part
 ▲ : Secondary possible defective part BLACK TEXT: Board that may correct the symptom

Reference	Symptoms - Shutdown. Power LED blinking red diagnostics sequences							Symptoms - no shutdown Error log record only								No Power	Video - missing or distorted					Remote	Network	Audio	Smart Core	Bluetooth (BT)		
	2	3	4	5	6	7	8	TU_DEMOD	TU_DEMOD_I2C	TCON_ERR	FRCTC_I2C	AUD_ERR_I2C	4KPQ_ERR_I2C	TEMP_ERR_I2C	EARC_ERR_I2C	8KBE_COM_ERR	AMB_ERR_I2C	No White Power LED & does not response to remote (Dead Set)	Stationary colored lines or dots	No video One of Inputs	NO RF input	No video of Camera	No video all Inputs	No Remote Operation	Cannot connect to Wireless Network	No Audio	Smart Core no LED (Set is still alive)	Bluetooth / One Step Remote (OSR) can't connect
Main Board	▲	●	■	■	■	●	●		●	▲		●		▲				▲	▲	●	●	▲	●	▲	▲	▲	▲	▲
Power Board	●	▲	■	■	■													●					▲			▲		
Receiver Board														●				▲						●		●		
Speaker		▲																								●		
Wi-fi & BT Module																									●			●
LD* Board			▲																				▲					
V By One FFC				▲						▲									▲				▲					
Tcon				●						●									▲				■					
LCD Panel			●	▲	●					■									●				■					
Camera (bundle or accessory)																						●						
Problem	Power	Power	Panel	Panel (Communication)	Panel (Backlight)	TEMP	4KBE																					
		Audio	LD	Tcon																								

TROUBLESHOOTING

Triage Chart – X93L / X93CL

Before you make the service call:

1. Confirm the symptom from the customer.
2. Select that symptom from the chart.
3. Bring all the boards and cables listed for that symptom.
4. Follow the troubleshooting charts in the technical guides to isolate the board.

5. Chart Color Code: ● : Most likely defective part ■ : Tertiary possible defective part
▲ : Secondary possible defective part BLACK TEXT: Board that may correct the symptom

Reference	Symptoms - Shutdown. Power LED blinking red diagnostics sequences							Symptoms - no shutdown Error log record only									No Power	Video - missing or distorted					Remote	Network	Audio	Smart Core	Bluetooth (BT)	
	2	3	4	5	6	7	8	TU_DEMOD	TU_DEMO_I2C	TCON_ERR	FRCTC_I2C	AUD_ERR_I2C	4KPQ_ERR_I2C	TEMP_ERR_I2C	EARC_ERR_I2C	8KBE_COM_ERR	AMB_ERR_I2C	No White Power LED & does not respond to remote (Dead Set)	Stationary colored lines or dots	No video One of Inputs	NO RF input	No video of Camera	No video all Inputs	No Remote Operation	Cannot connect to Wireless Network	No Audio	Smart Core no LED (Set is still alive)	Bluetooth / One Step Remote (OSR) can't connect
Main Board	▲	●	■	■	■	●	●			▲		●		▲			▲	▲	●	●	▲	●	▲	▲	▲	●	▲	▲
Power Board	●	▲	■	■	■													●					▲			▲		
Receiver Board														●			●	▲						●		●		
Speaker		▲																								●		
Wi-fi & BT Module																									●			●
LD* Board			▲																				▲					
V By One FFC				▲															▲				▲					
Tcon				●															▲				■					
LCD Panel			●	▲	●		▲												●				■					
Camera (accessory)																						●						
Problem	Power	Power	Panel	Panel (Communication)	Panel (Backlight)	TEMP	4KBE																					
		Audio	LD	Tcon																								

TROUBLESHOOTING

1.0 No Power

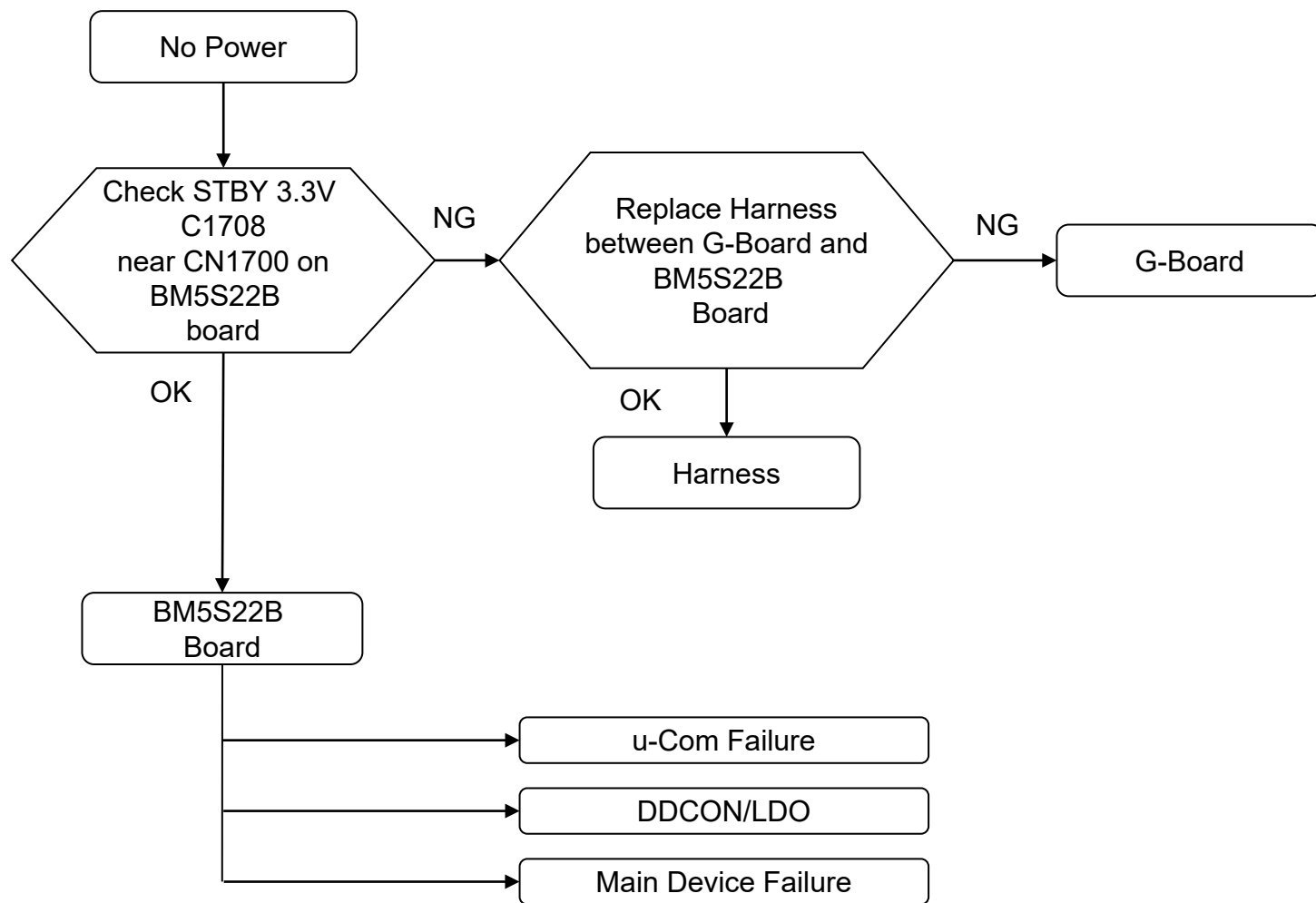

TROUBLESHOOTING

1.2 No Power U – com Failure

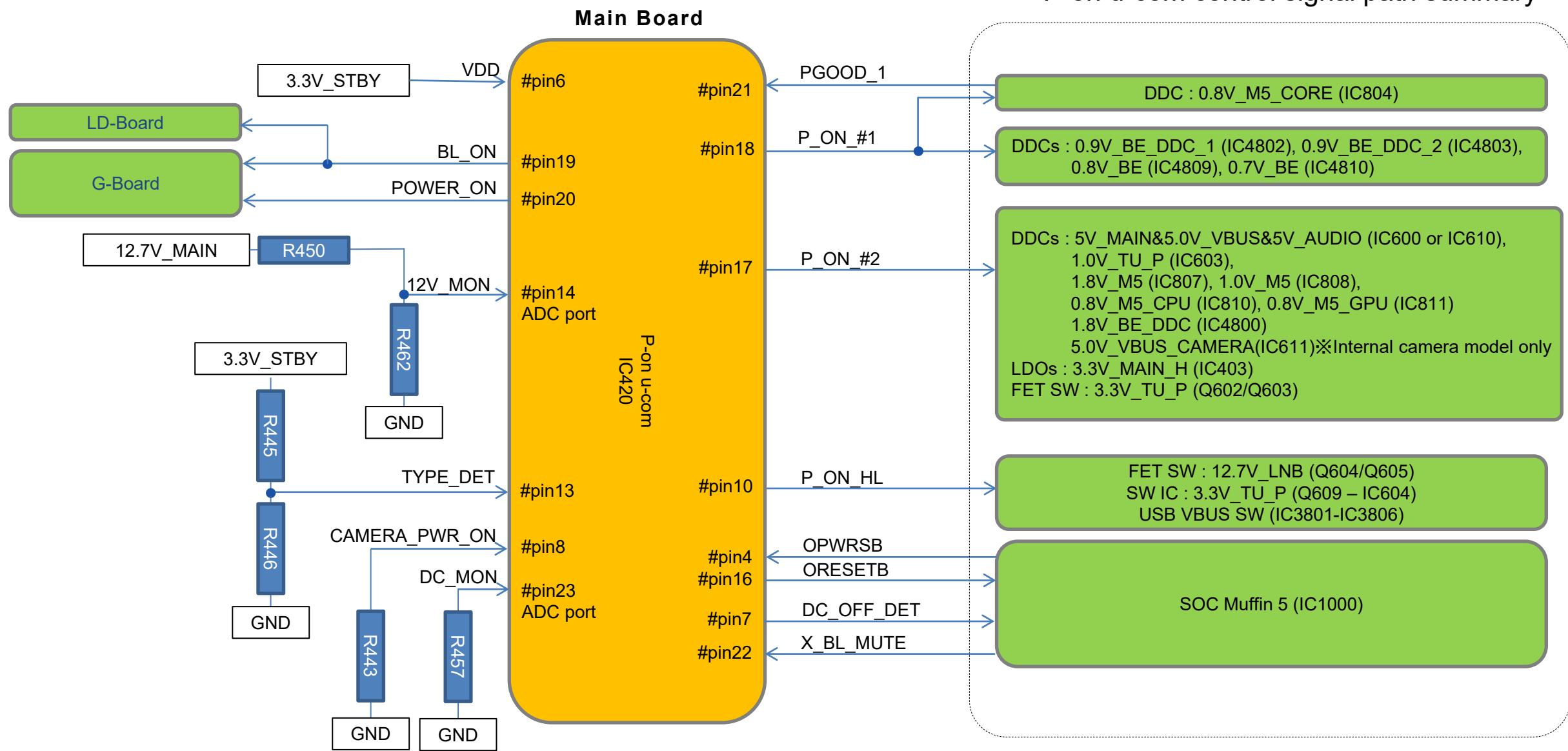

TROUBLESHOOTING

1.2 No Power U – com Failure

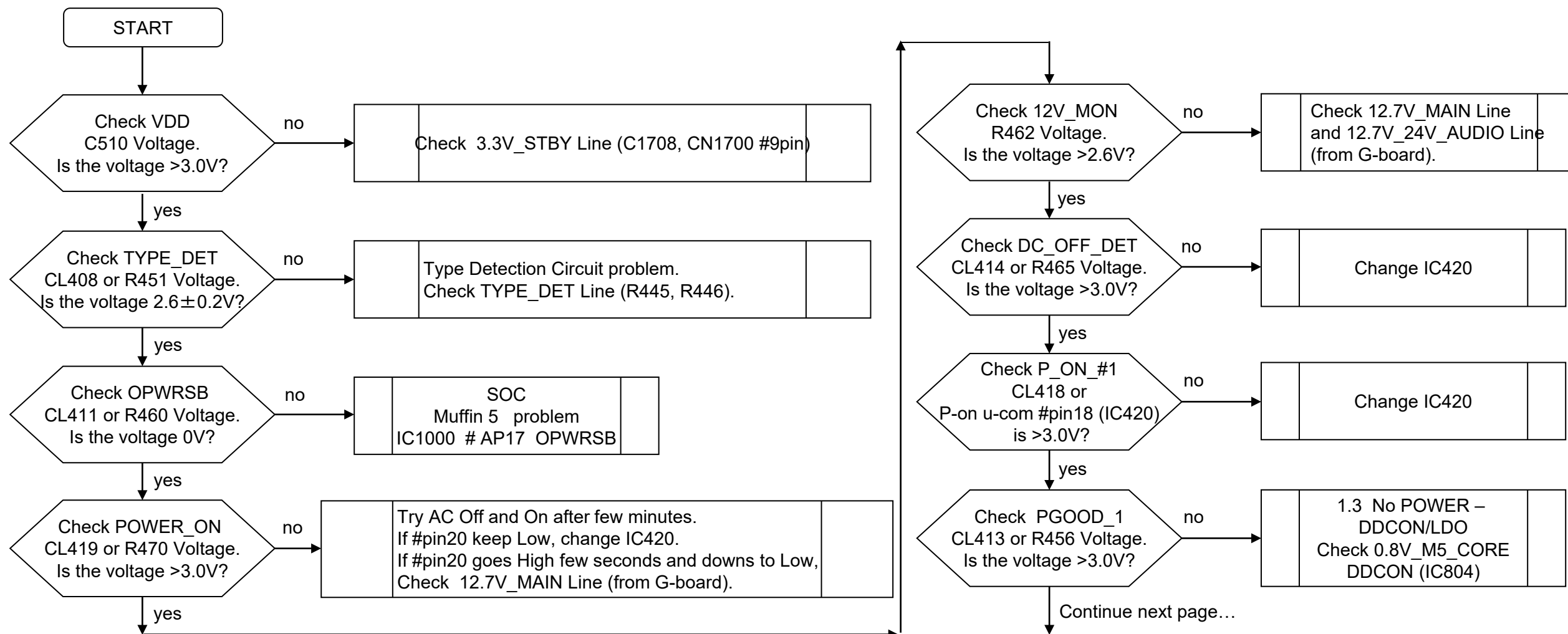

TROUBLESHOOTING

1.2 No Power U – com Failure

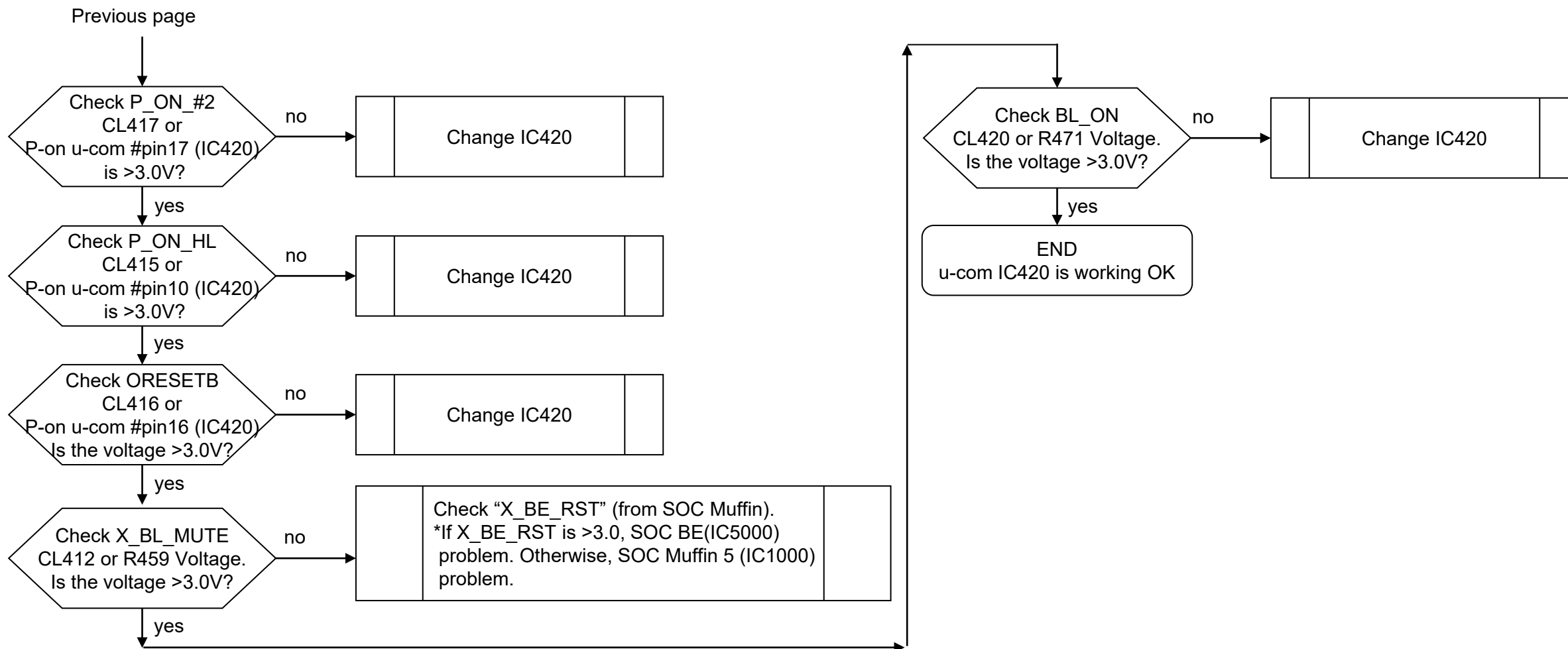

TROUBLESHOOTING

1.2 No Power U – com Failure

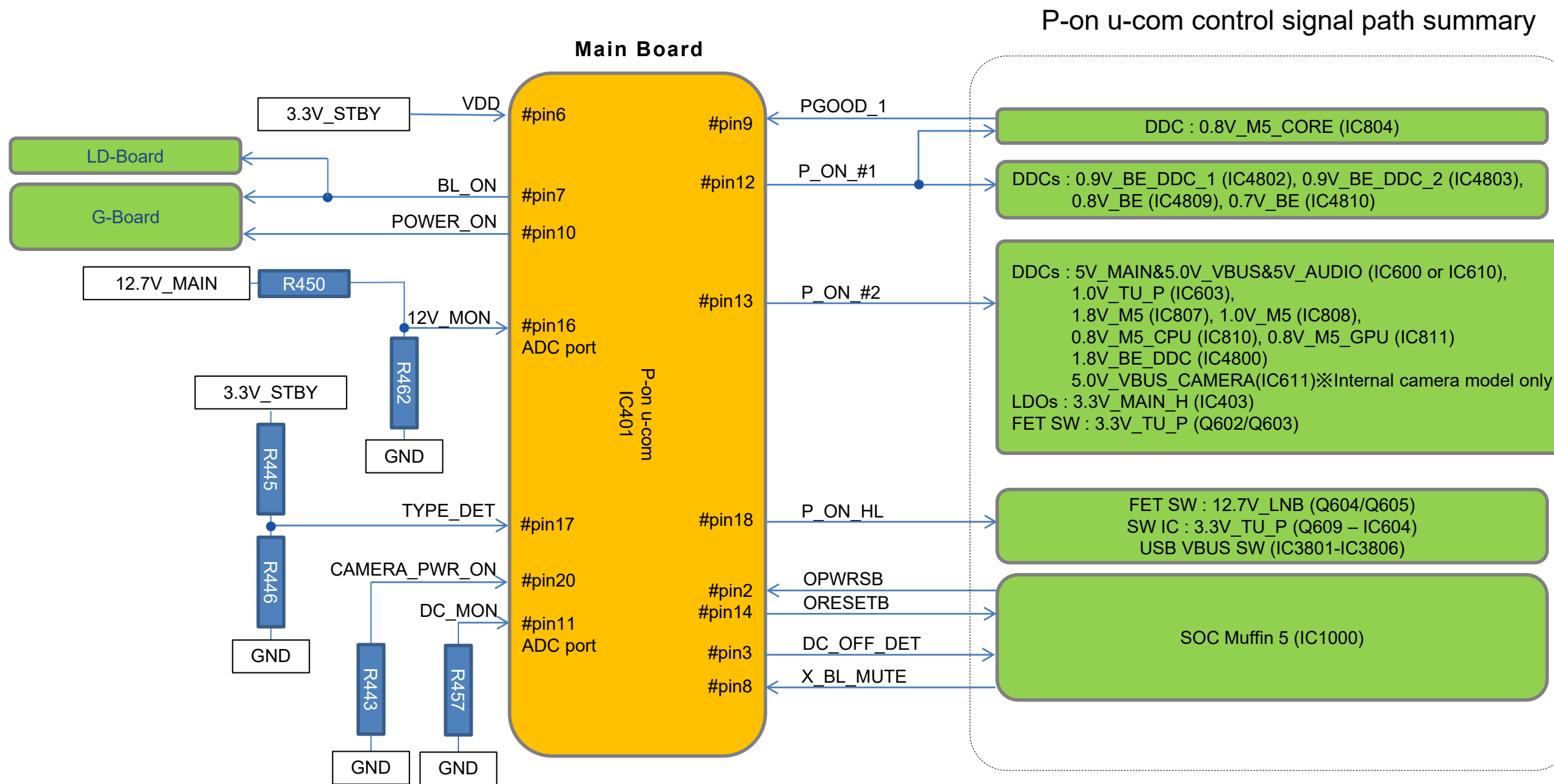

TROUBLESHOOTING

1.2 No Power U – com Failure

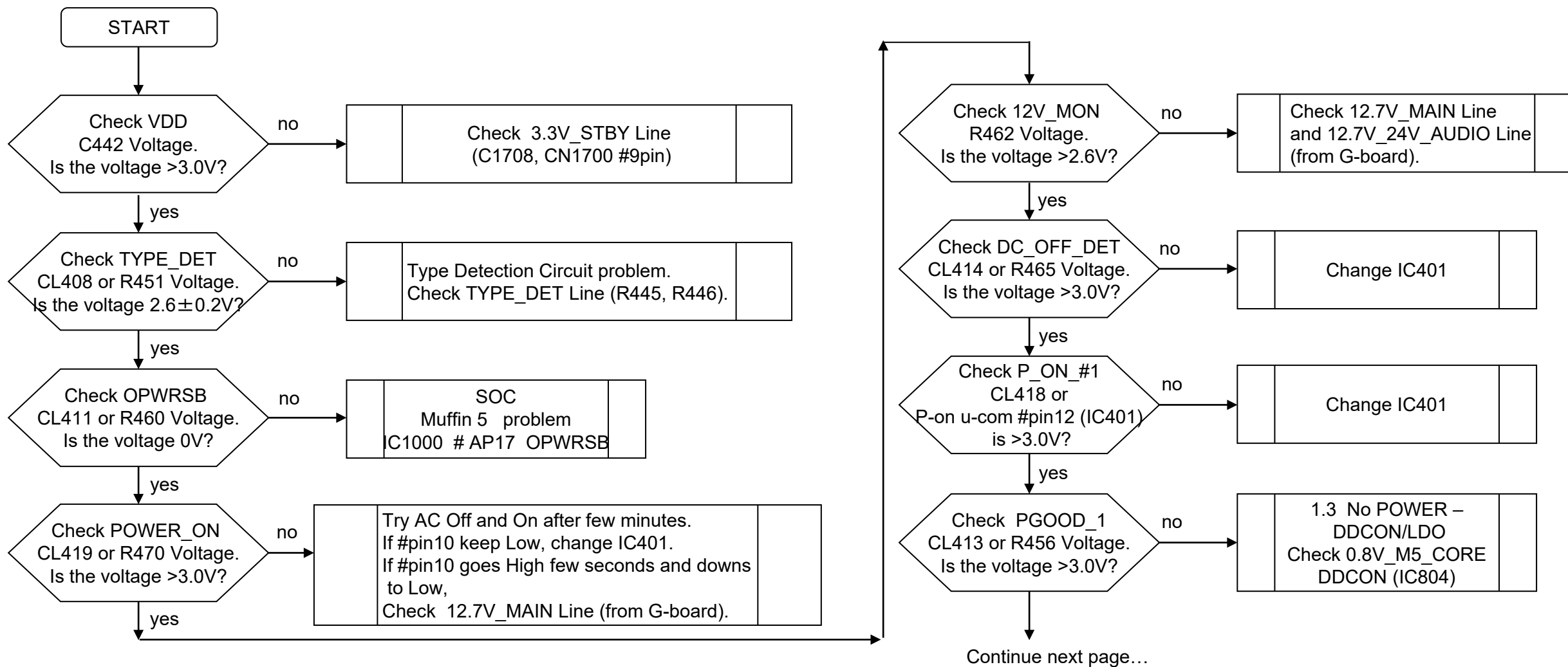

TROUBLESHOOTING

1.2 No Power U – com Failure

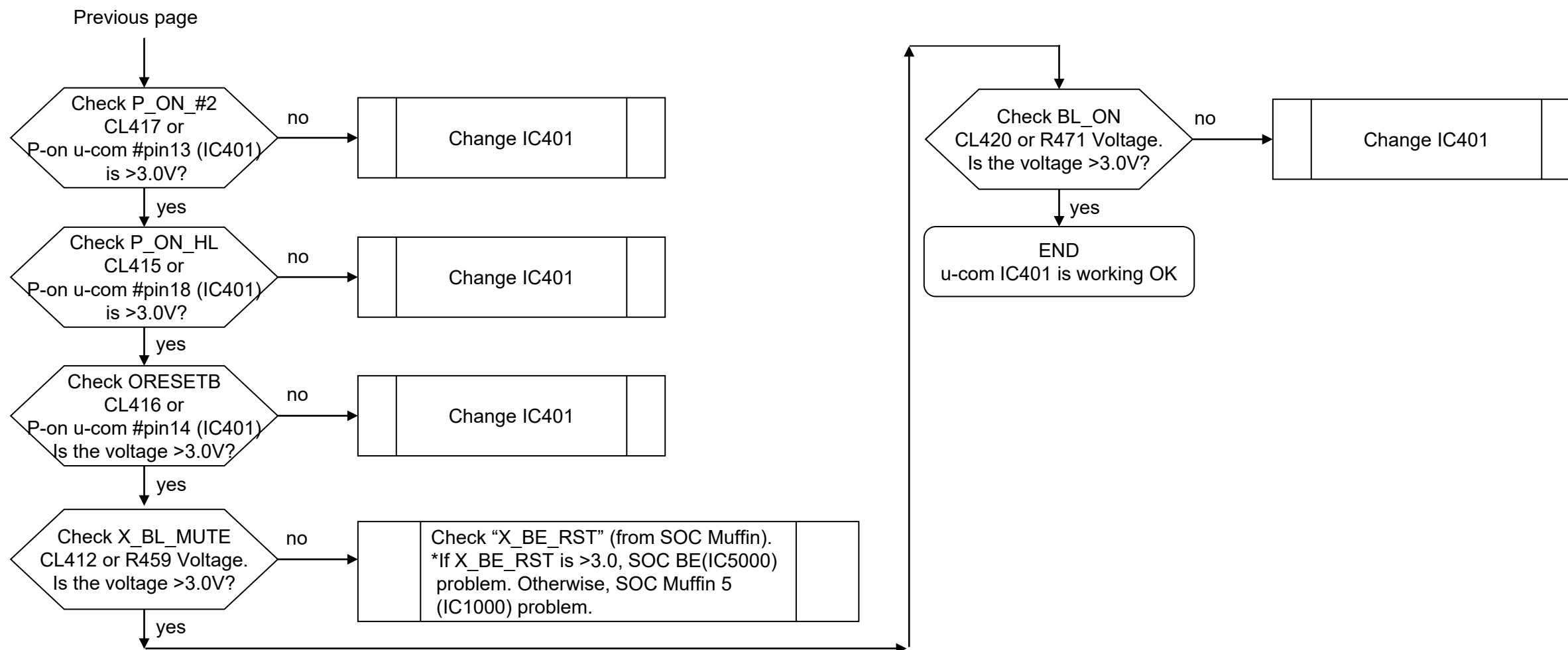

TROUBLESHOOTING

1.3 No Power – DDCON / LDO

P_ON_#1 : P-on u-com IC401 #pin12

P_ON_#2 : P-on u-com IC401 #pin13

Check item summary

Board	Operation	IC Ref	Voltage supply	Output ref.	Enable pin	Enable source	Fuse	Vcc ref.
BM5S22B	DC/DC	IC418 or IC419	5.0V_STBY_H	C508 or C514 /JL1212	R557	R557(3.3V_STBY)	-	C505 or C511
	LDO	IC403	3.3V_MAIN_H	C416/CL402	R413(shorted)	P_ON_#2	-	C415
	DC/DC	IC600 or IC610	5V_MAIN/5V_AUDIO	C610 or C673/JL601	R600 or R670/ CL604 or CL615	P_ON_#2	F600 or F602	C601 or C666
	DC/DC	IC601	3.3V_MAIN/3.3V_AUDIO	C619/JL603	R658/CL605	R658(1.8V_BE_DDC)	F601	C618
	DC/DC	IC603	1.0V_TU_P	C630/CL607	R631(shorted)/JL607	P_ON_#2 or IC1000 #AL18 (EWS_PWR_ON)	-	C628
	DC/DC	IC611	5.0V_VBUS_CAMERA	C682/JL635	R681/CL616	P_ON_#2	F603	C681
	DC/DC	IC801	1.1V_M5_DDR	C806/JL801	R913(shorted)	R804/R907 (3.3V_STBY)	-	C801/CL819
	DC/DC	IC802	0.9V_M5_STBY	C809/CL803	R908(shorted)	R804/R907 (3.3V_STBY)	-	C807/CL822
	DC/DC	IC803	1.8V_STBY	C812/CL811	R822(shorted)	R804 (3.3V_STBY)	-	C810/CL824
	DC/DC	IC804	0.8V_M5_CORE	C846/JL803	R849(shorted)/CL816	P_ON_#1	F802	C831
	LDO	IC806	1.8V_M5_ET_STBY	C818/JL808	R832(shorted)	IC1000 #AN19 (ETHER_PWR_EN)	-	C817/CL826
	DC/DC	IC807	1.8V_M5	C823/JL811	R833(shorted)/CL827	P_ON_#2	F800	C822
	DC/DC	IC808	1.0V_M5	C829/JL813	R839(shorted)/CL828	P_ON_#2	F801	C828
	LDO	IC809	3.3V_M5_STBY	C816/CL831	R917	R917(3.3V_STBY)	-	C815
	DC/DC	IC810	0.8V_M5_CPU	C861/JL816	R914/CL829	P_ON_#2	F803	C855
	DC/DC	IC811	0.8V_M5_GPU	C874/JL818	R915/CL830	P_ON_#2	F804	C868
	DC/DC	IC4800	1.8V_BE_DDC	C4805/JL4801	R4801(shorted)/CL4816	P_ON_#2	F4800	C4803
	DC/DC	IC4801	1.1V_BE	C4813/JL4803	R4907/CL4817	R4907(1.8V_BE_DDC)	F4801	C4812
	DC/DC	IC4802	0.9V_BE_DDC_1	C4820/JL4805	R4819(shorted)/CL4818	P_ON_#1	F4802	C4819
	DC/DC	IC4803	0.9V_BE_DDC_2	C4828/JL4807	R4827(shorted)/CL4819	P_ON_#1	F4803	C4827
DC/DC	IC4809	0.8V_BE	C4860/JL4819	R4849(shorted)/CL4808	P_ON_#1	F4804	C4845	
DC/DC	IC4810	0.7V_BE	C4878/JL4821	R4865(shorted)/CL4811	P_ON_#1	F4805	C4863	

TROUBLESHOOTING

1.3 No Power – DDCONs check

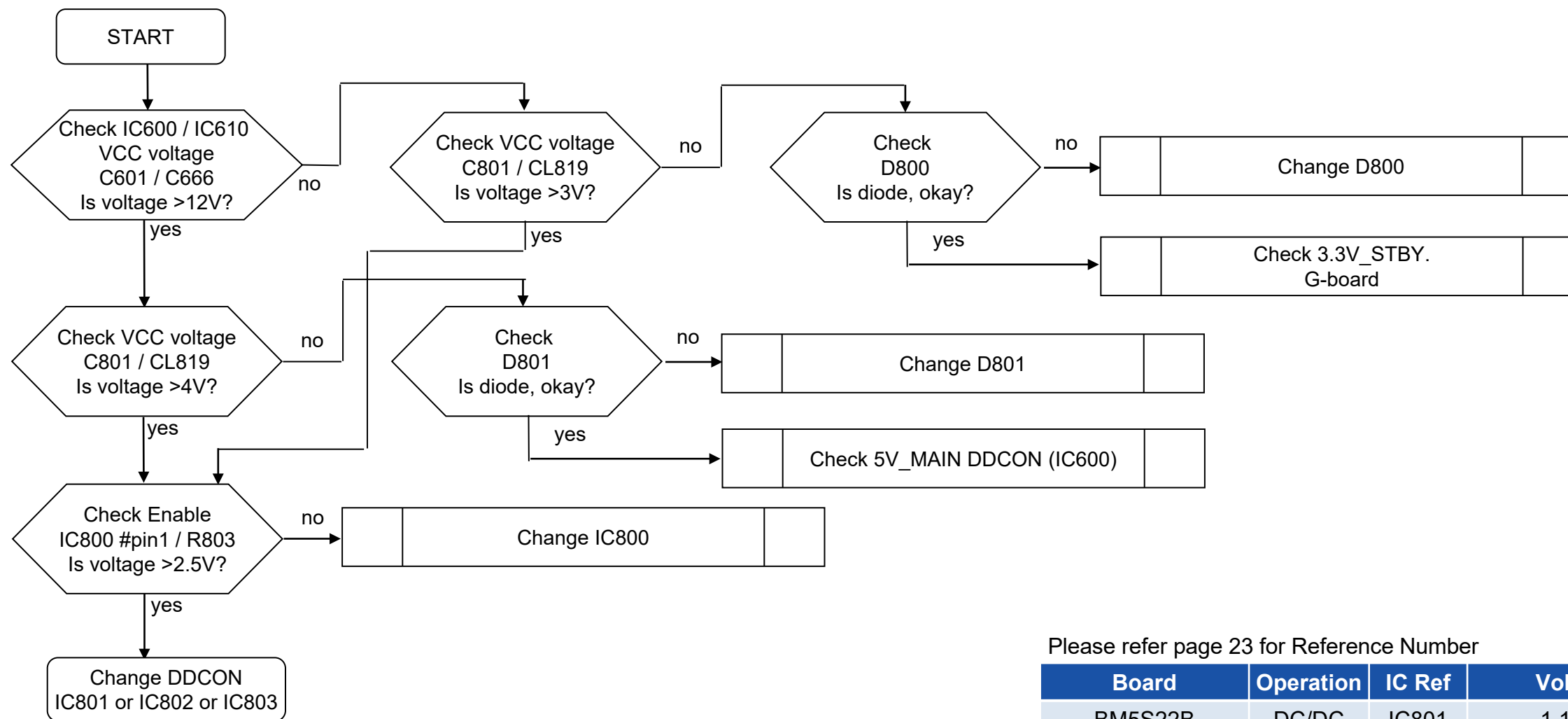

Please refer page 23 for Reference Number

Board	Operation	IC Ref	Voltage supply
BM5S22B	DC/DC	IC801	1.1V_M5_DDR
BM5S22B	DC/DC	IC802	0.9V_M5_STBY
BM5S22B	DC/DC	IC803	1.8V_STBY

TROUBLESHOOTING

1.3 No Power – DDCONs & LDO check

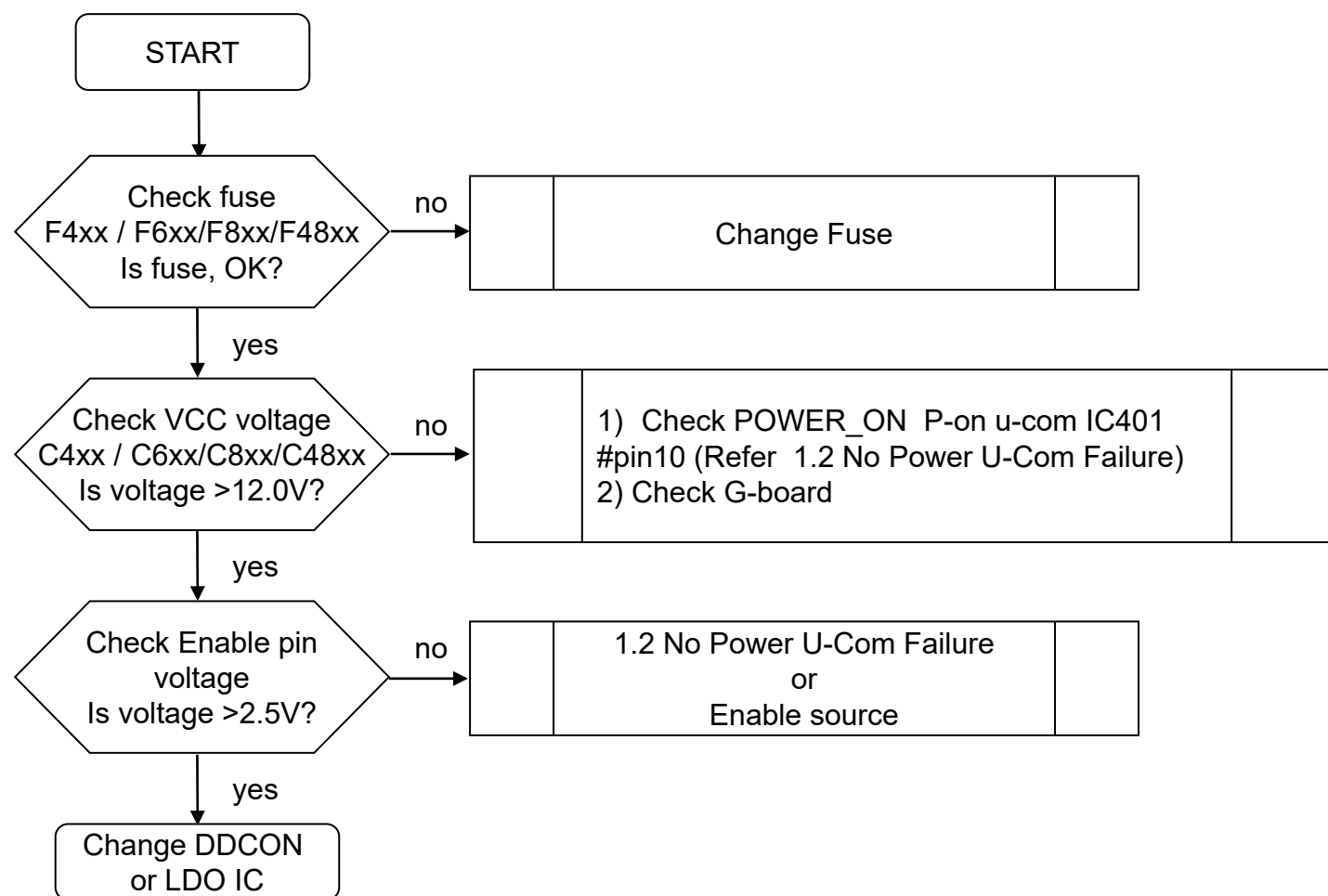

Please refer page 23 for Reference Number

Board	Operation	IC Ref	Voltage supply
BM5S22B	DC/DC	IC600 or IC610	5V_MAIN/5V_AUDIO
BM5S22B	DC/DC	IC601	3.3V_MAIN/3.3V_AUDIO
BM5S22B	DC/DC	IC804	0.8V_M5_CORE
BM5S22B	DC/DC	IC807	1.8V_M5
BM5S22B	DC/DC	IC808	1.0V_M5
BM5S22B	DC/DC	IC810	0.8V_M5_CPU
BM5S22B	DC/DC	IC811	0.8V_M5_GPU

Board	Operation	IC Ref	Voltage supply
BM5S22B	DC/DC	IC4800	1.8V_BE_DDC
BM5S22B	DC/DC	IC4801	1.1V_BE
BM5S22B	DC/DC	IC4802	0.9V_BE_DDC_1
BM5S22B	DC/DC	IC4803	0.9V_BE_DDC_2
BM5S22B	DC/DC	IC4809	0.8V_BE
BM5S22B	DC/DC	IC4810	0.7V_BE

TROUBLESHOOTING

1.3 No Power – DDCONs & LDO check

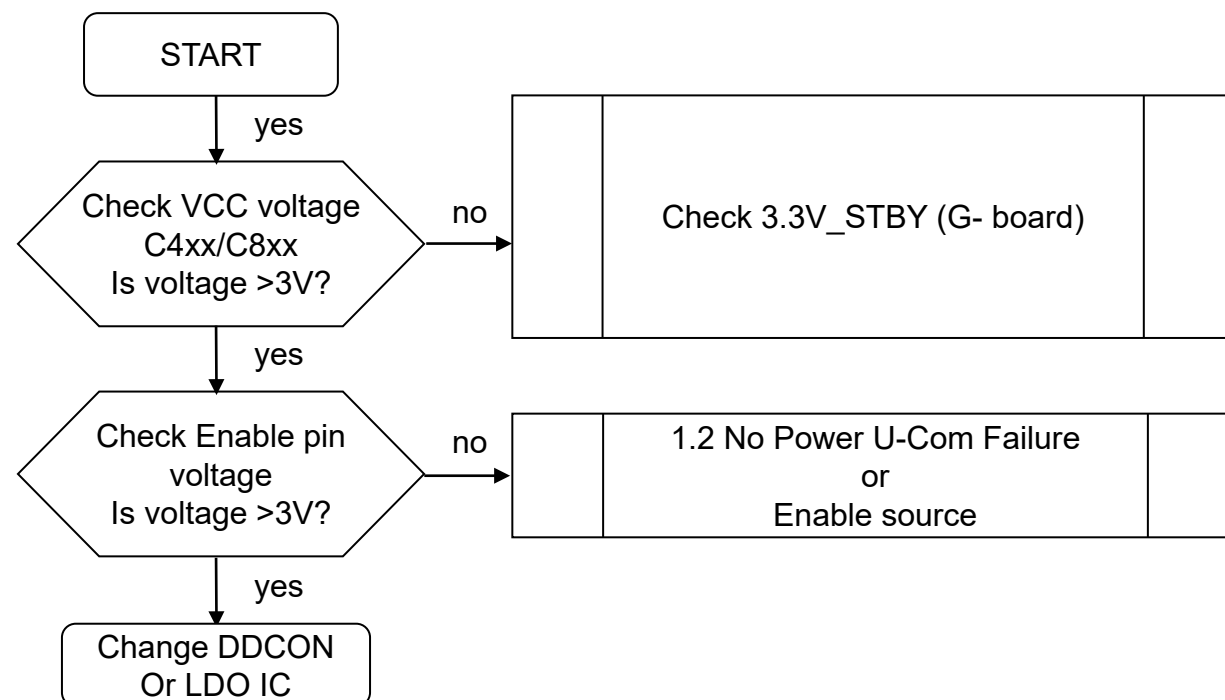

Please refer page 23 for Reference Number

Board	Operation	IC Ref	Voltage supply
BM5S22B	DC/DC	IC418 / IC419	5.0V_STBY_H
BM5S22B	LDO	IC403	3.3V_MAIN_H
BM5S22B	LDO	IC806	1.8V_M5_ET_STBY
BM5S22B	LDO	IC809	3.3V_M5_STBY

TROUBLESHOOTING

2.0 2x LED Blinking – Main Power Error

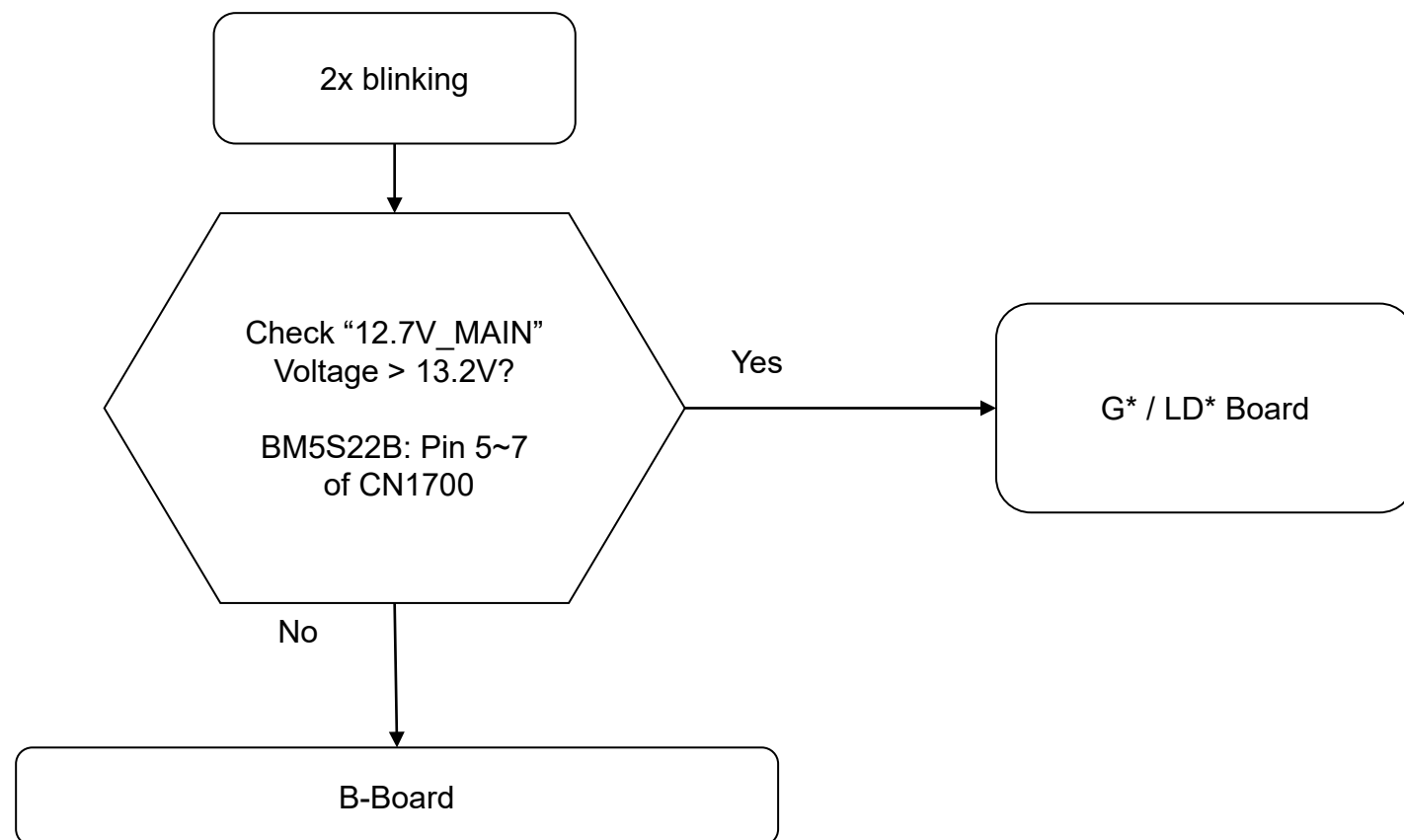

TROUBLESHOOTING

2.0 2x LED Blinking – Main Power Error

Check Point for BM5S22B

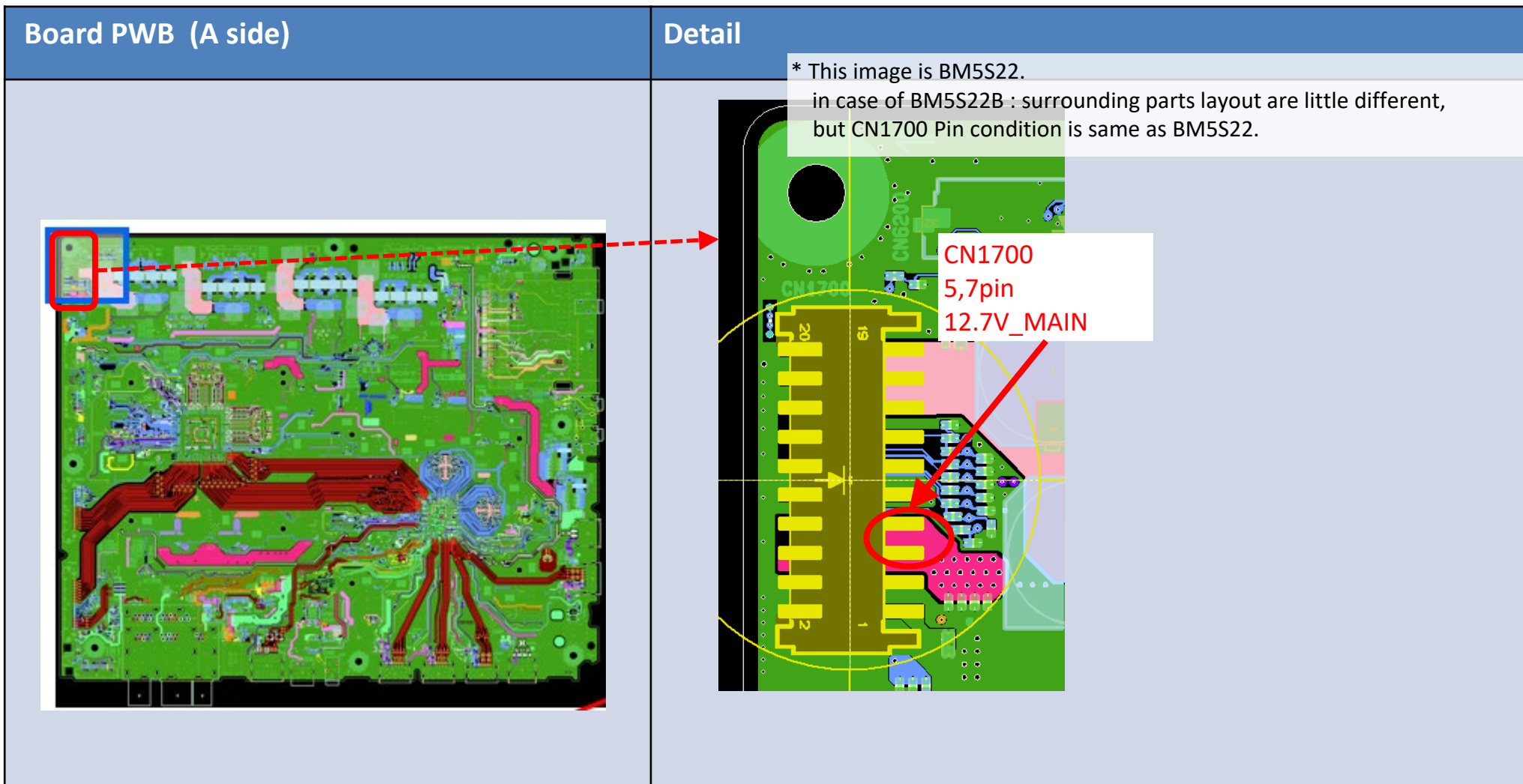

TROUBLESHOOTING

2.1 3x LED Blinking – DC Alert

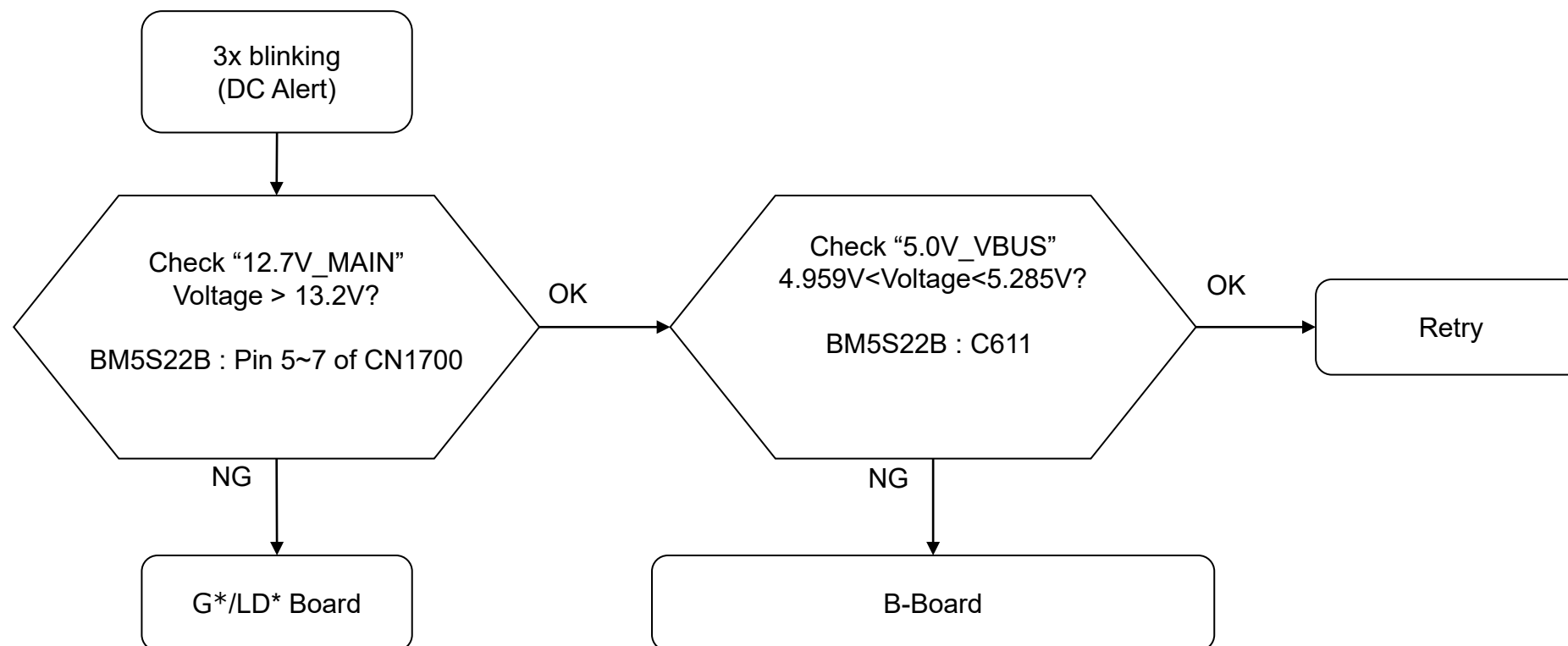

Error Item	Number of STBY LED Blinking	Description
DC_ALERT	3	Main 5V power failure
AUD_ERR	3	Audio amp. protection

TROUBLESHOOTING

2.1 3x LED Blinking – DC Alert

Check Point for BM5S22B

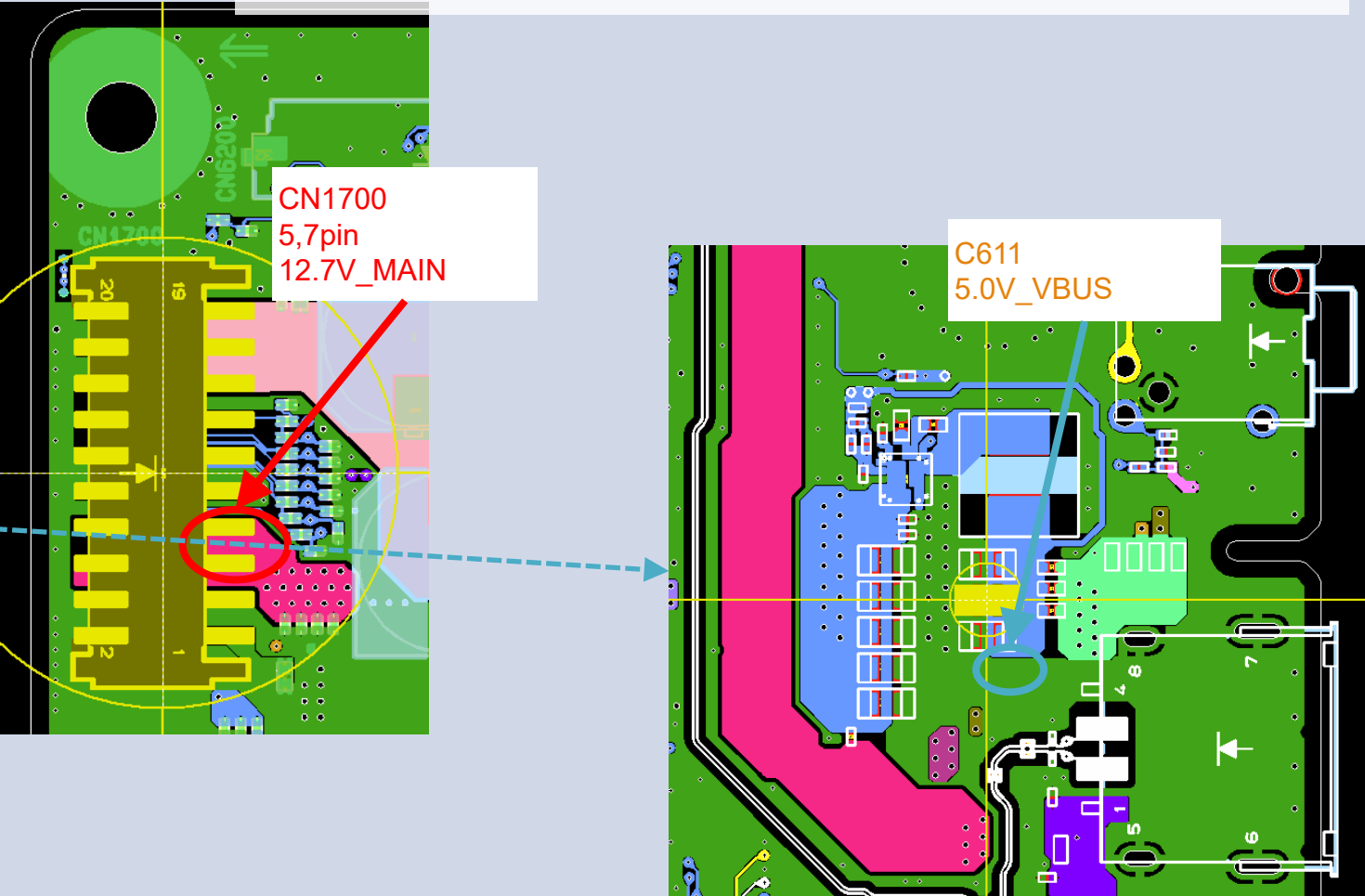
Board PWB (A side)	Detail
 <p>The image shows the A-side of the Board PWB. A red dashed box highlights the location of the DC alert components. A blue dashed box highlights the location of the 5.0V_VBUS component.</p>	<p>* This image is BM5S22. in case of BM5S22B : surrounding parts layout are little different, but CN1700 Pin condition is same as BM5S22.</p>  <p>The detail view shows the DC alert components. A red circle highlights the CN1700 connector, which is a 5-pin connector for 12.7V_MAIN. A blue circle highlights the C611 capacitor, which is a 5.0V_VBUS capacitor. The surrounding parts layout is shown in detail.</p>

TROUBLESHOOTING

2.2 3x LED Blinking – AUD_ERR

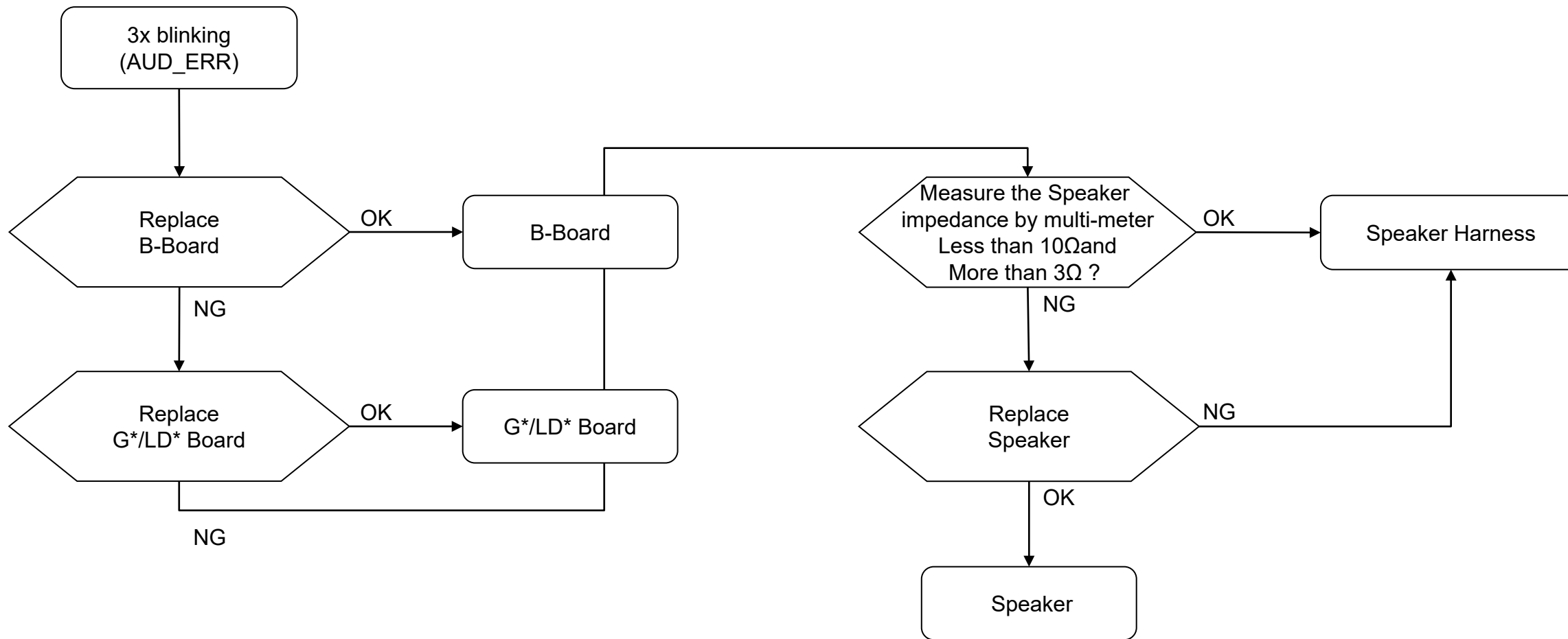

Error Item	Number of STBY LED Blinking	Description
DC_ALERT	3	Main 5V power failure
AUD_ERR	3	Audio amp. protection

TROUBLESHOOTING

2.3 4x LED Blinking – LD_ERR

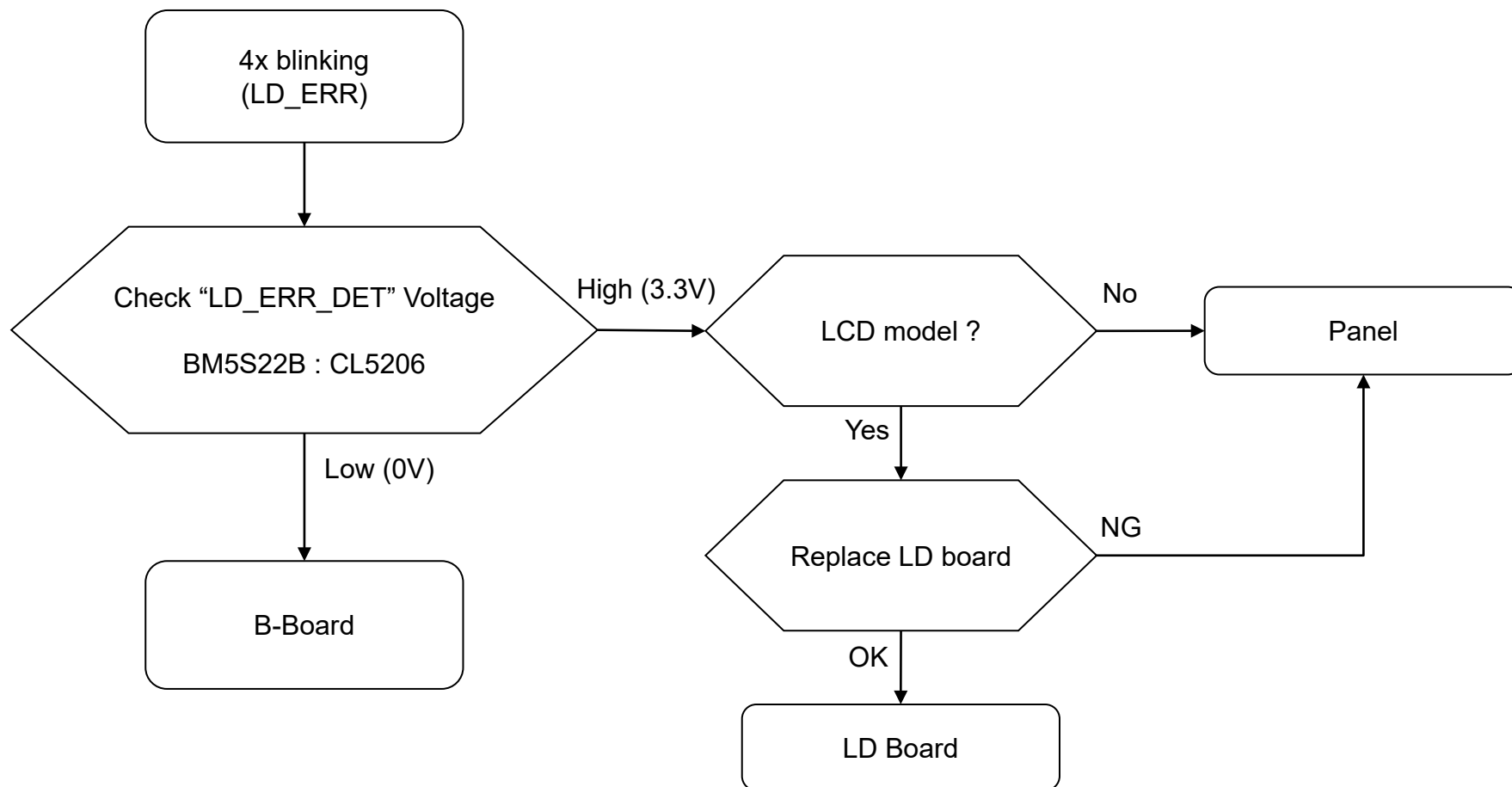

Error Item	Number of STBY LED Blinking	Description	
LD_ERR	4	LCD	LED driver failure/LED voltage protection
		OLED	TCON internal or I2C communication failure

TROUBLESHOOTING

2.3 4x LED Blinking – LD_ERR

Check Point for BM5S22B

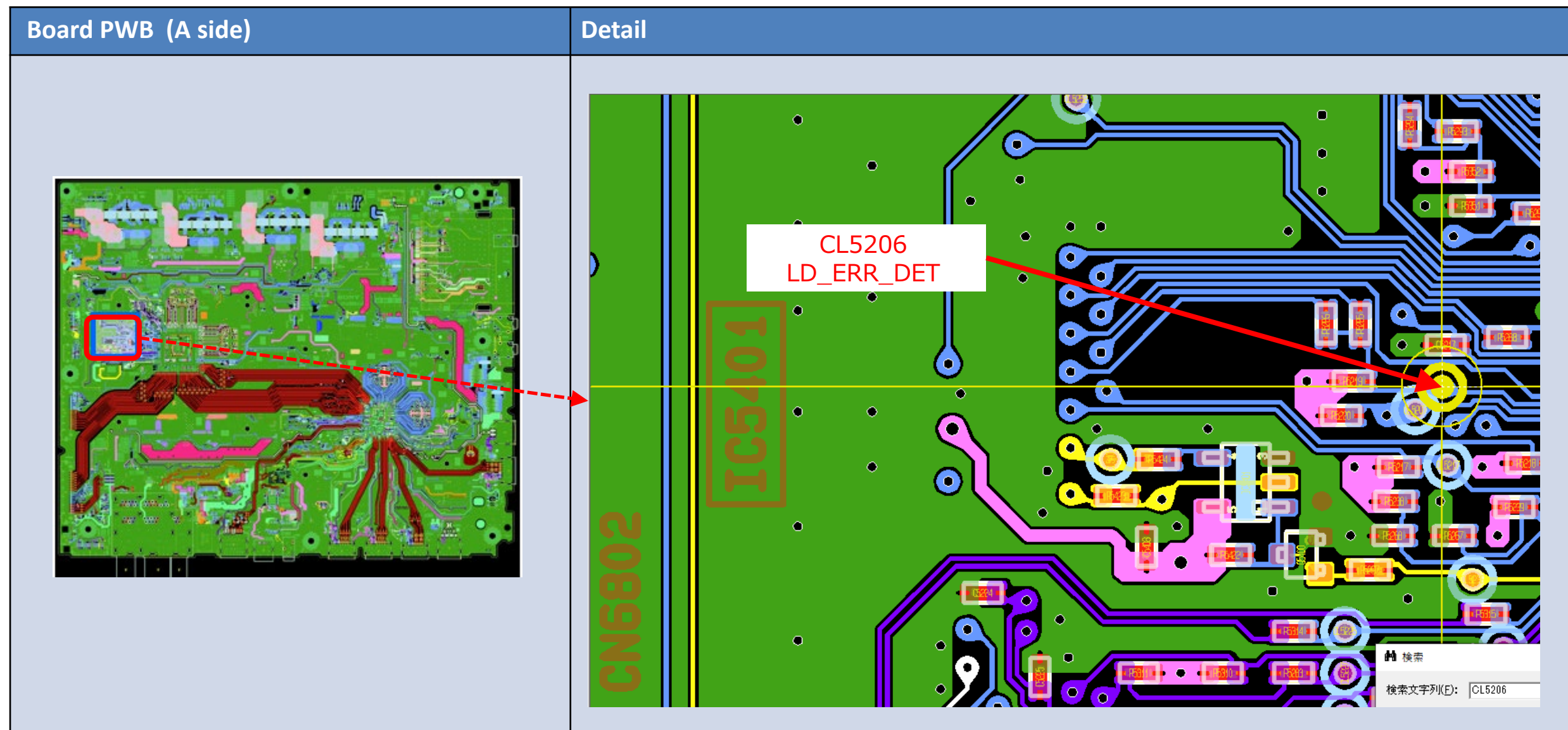

TROUBLESHOOTING

2.4 4x LED Blinking – BCM_ERR

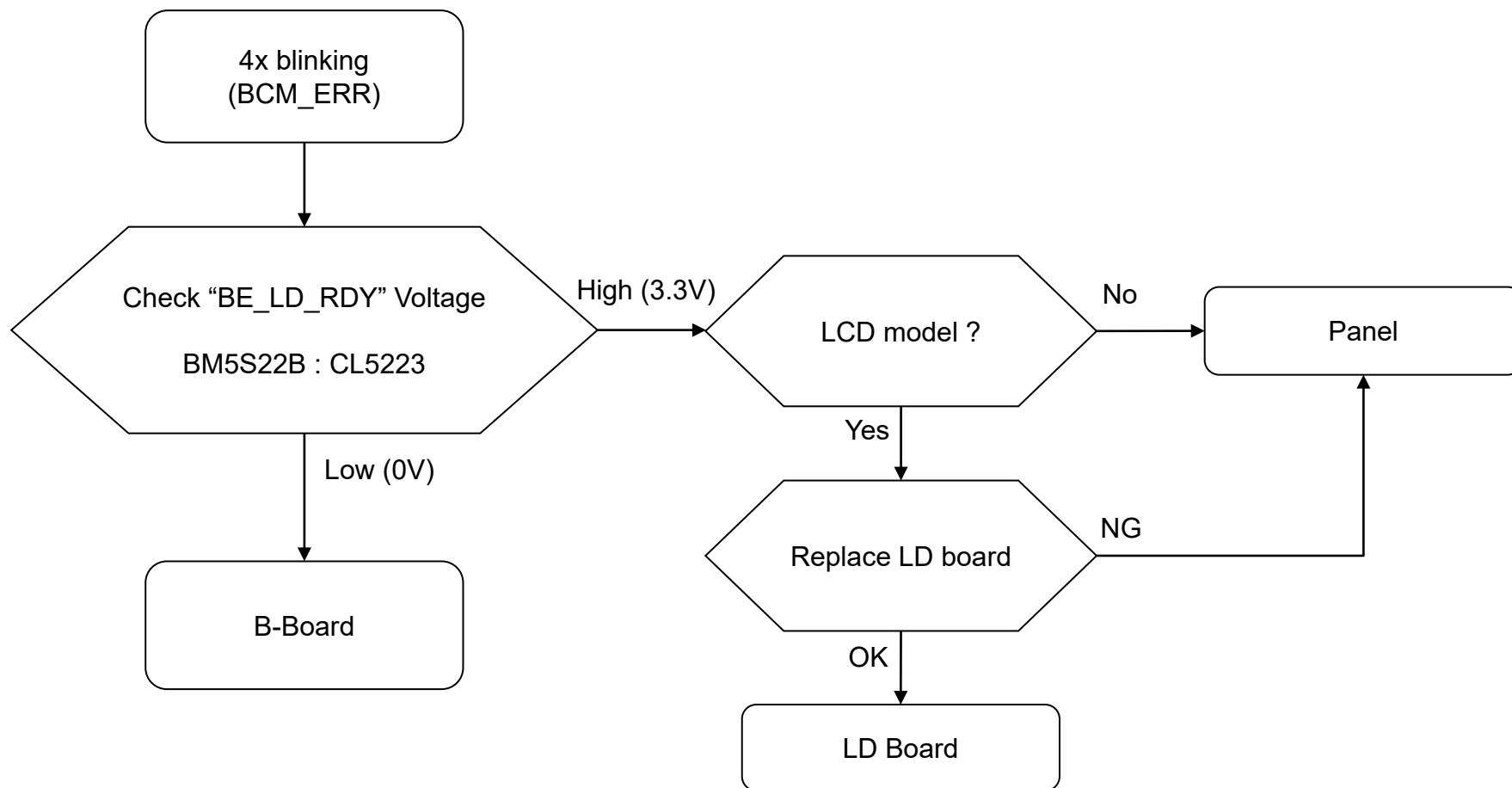

Error Item	Number of STBY LED Blinking	Description	
BCM_ERR	4	LCD	LD IC initialize or I2C communication failure
		OLED	Panel power failure

TROUBLESHOOTING

2.4 4x LED Blinking – BCM_ERR

Check Point for BM5S22B

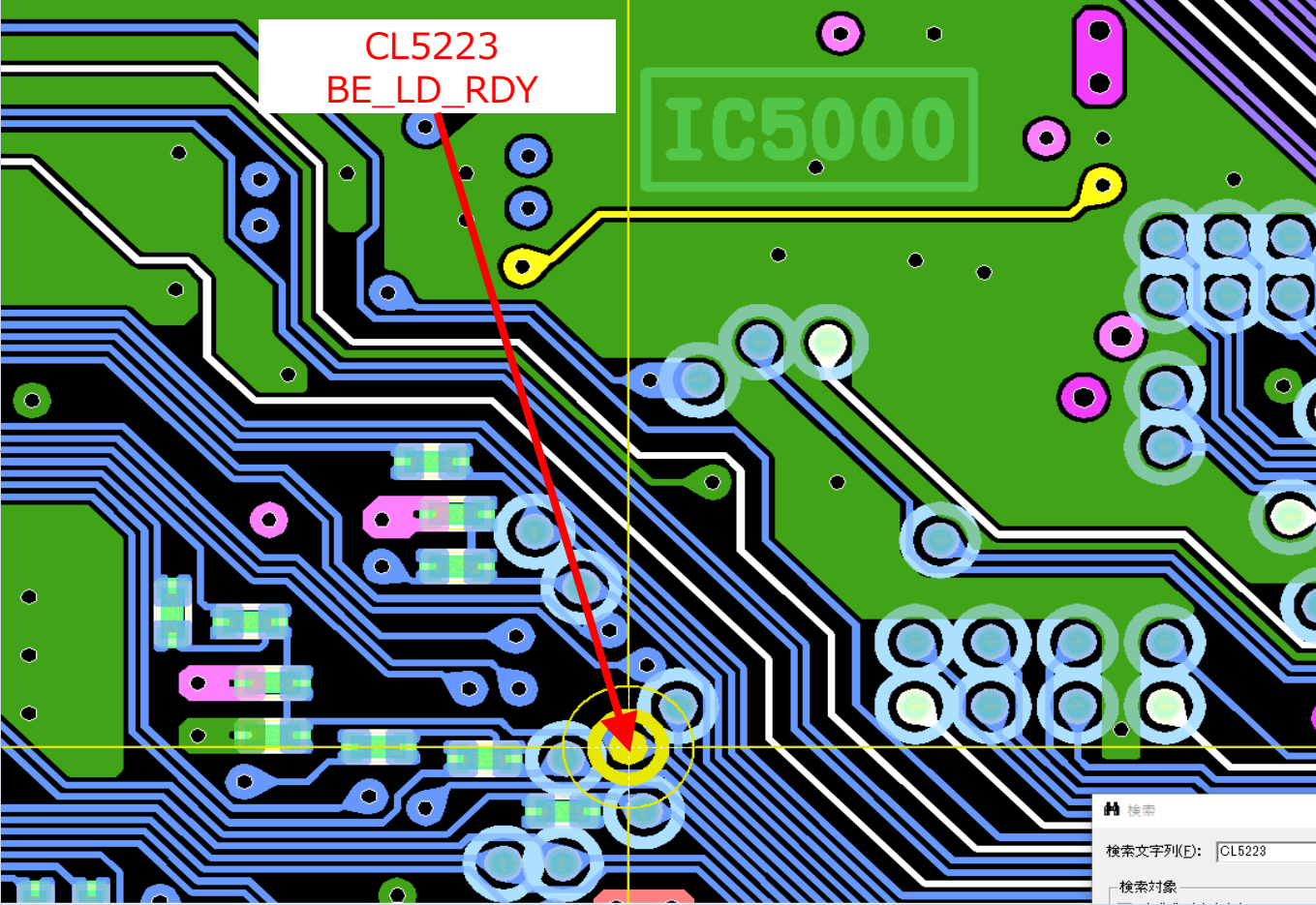
Board PWB (A side)	Detail
 A photograph of the green printed wiring board (PWB) for the BM5S22B. A red rectangular box highlights a specific area on the left side of the board, with a red dashed arrow pointing from this box to the detailed view on the right.	 A detailed view of the PWB showing the circuit traces and components. A red arrow points from a white text box containing "CL5223" and "BE_LD_RDY" to a yellow circular component on the board. A yellow dashed line also highlights this component. In the background, a large green rectangular area is labeled "IC5000". At the bottom right, there is a search interface with the text "検索" (Search), "検索文字列(E): CL5223" (Search string (E): CL5223), and "検索対象" (Search target).

TROUBLESHOOTING

2.5 5x LED Blinking – P_ID_ERR

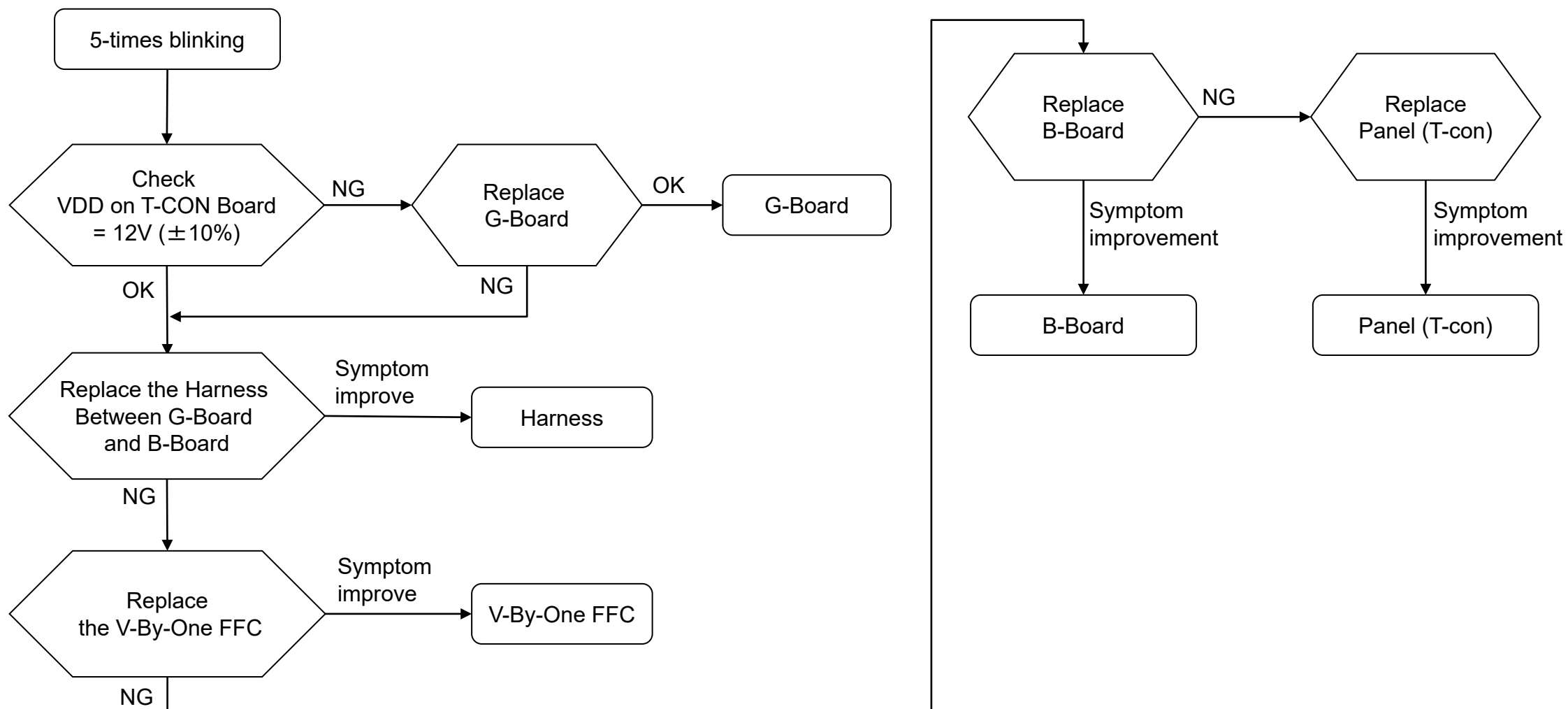

TROUBLESHOOTING

2.6 6x LED Blinking – Backlight_ERR

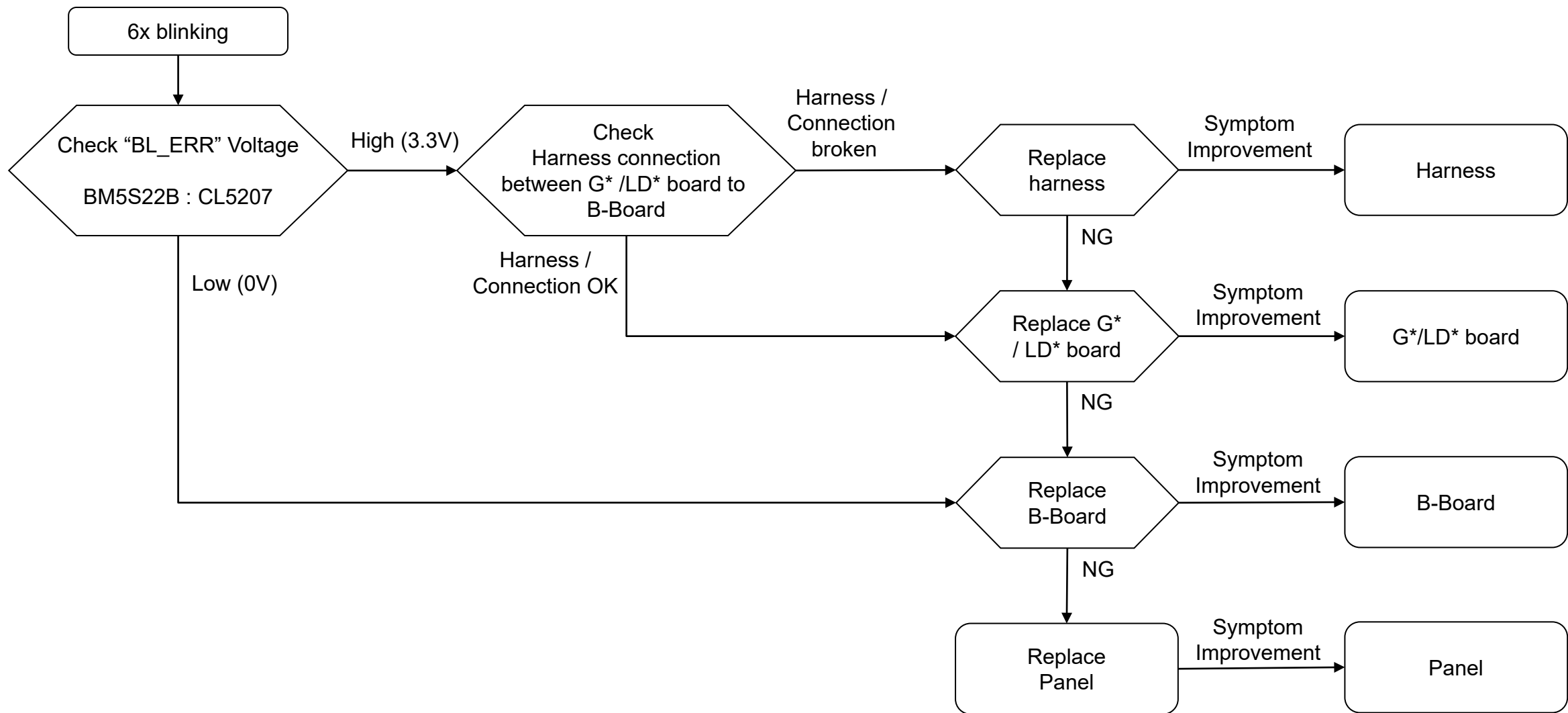

TROUBLESHOOTING

2.6 6x LED Blinking – Backlight_ERR

Check Point for BM5S22B

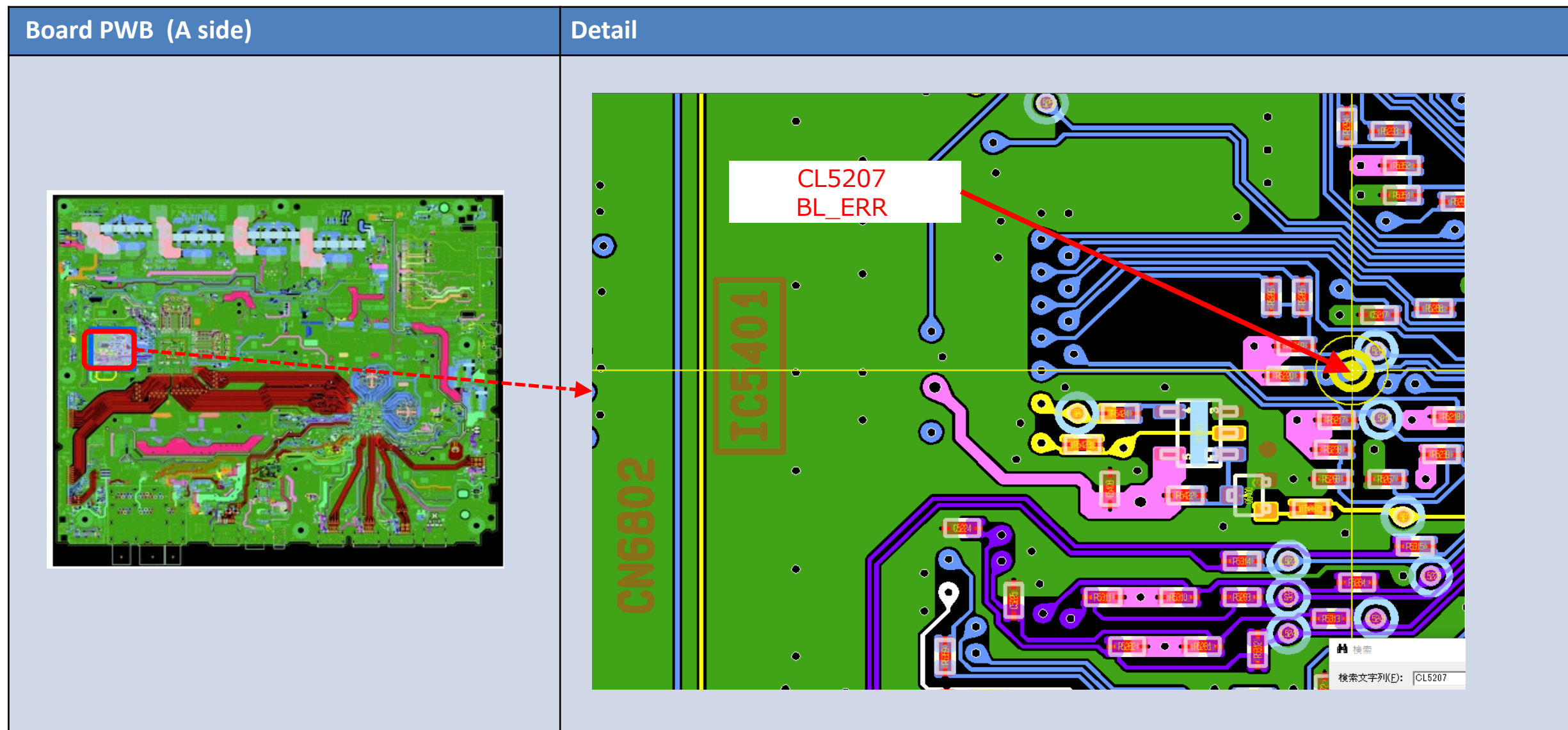

TROUBLESHOOTING

2.7 7x LED Blinking – TEMP_ERR

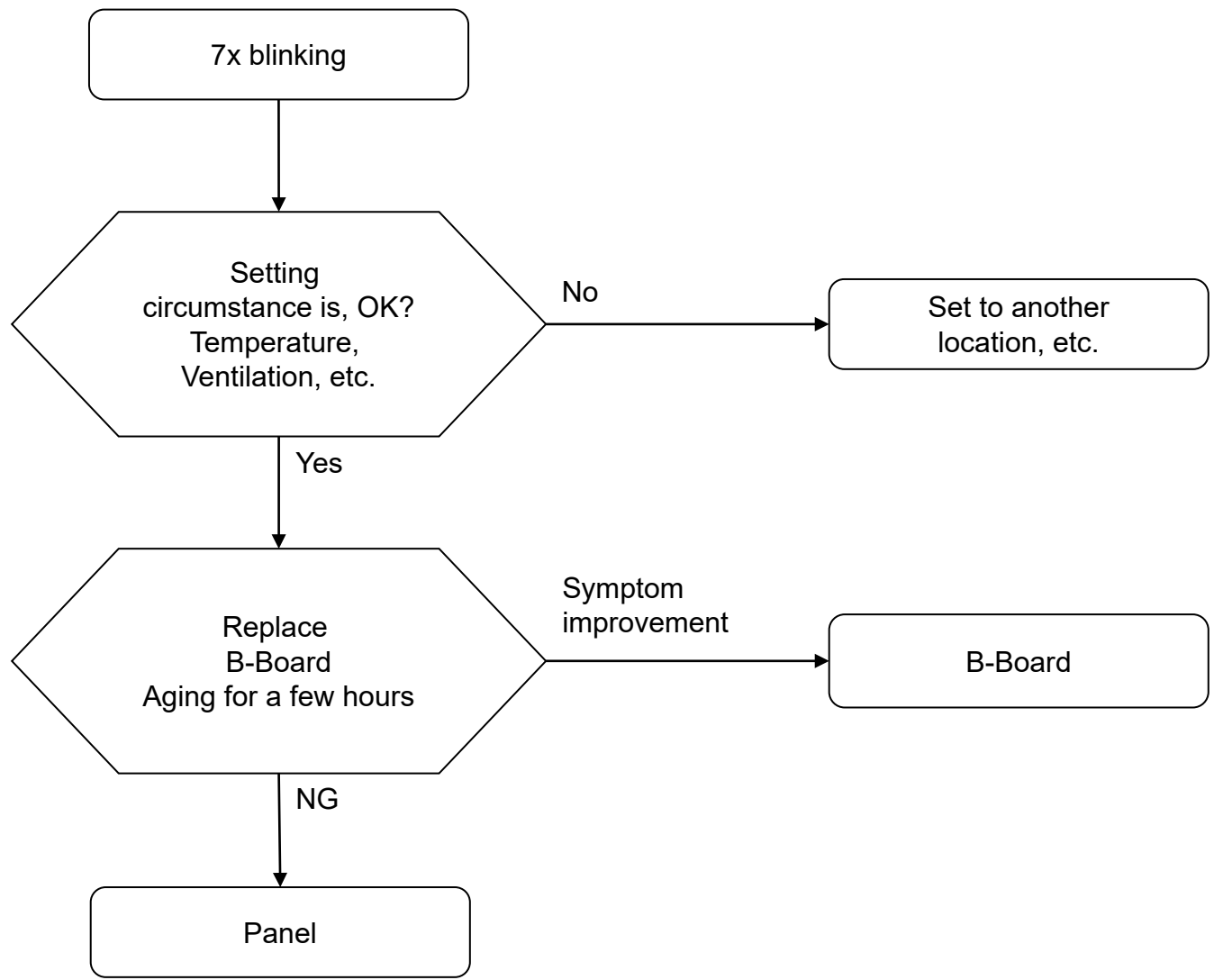

2.8 8x LED Blinking – 4KBE_ERR

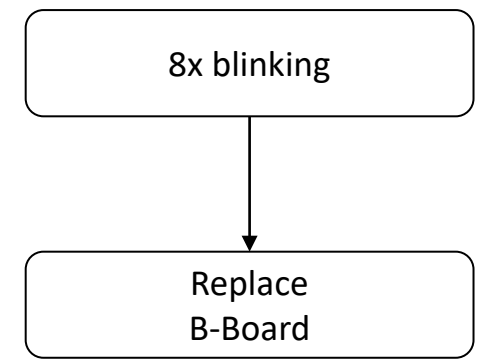

TROUBLESHOOTING

3.1 No Sound – Speaker

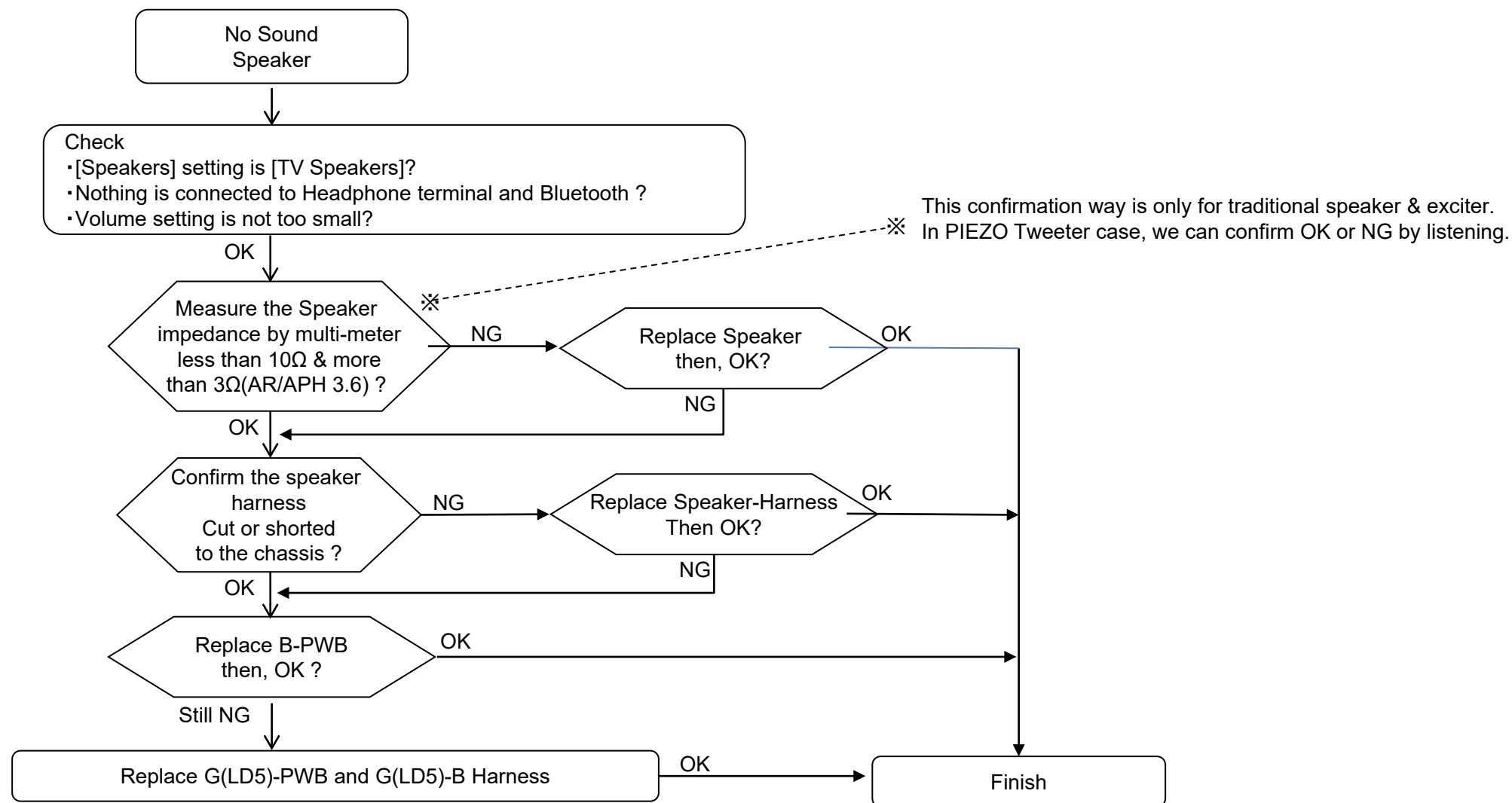

TROUBLESHOOTING

3.2 No Sound – Headphone / Audio / Opt Out

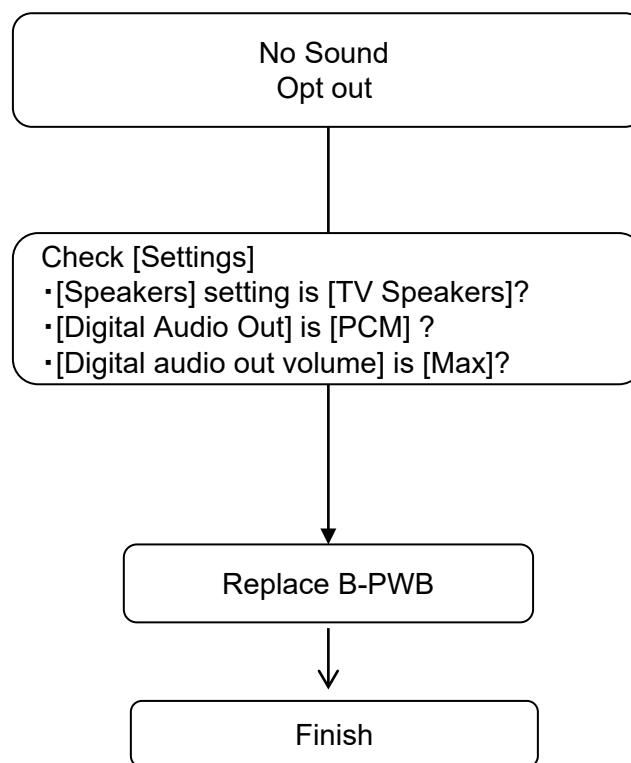
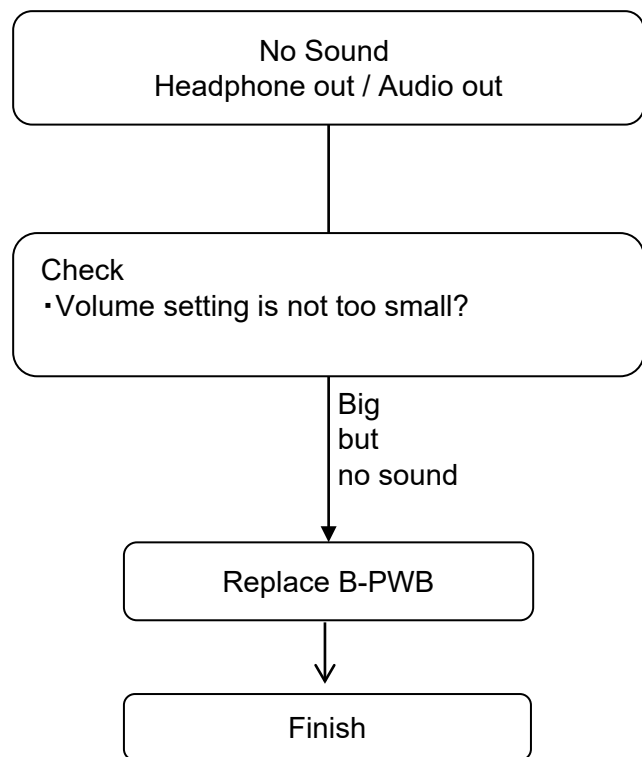

TROUBLESHOOTING

3.7 No Sound – Tuner

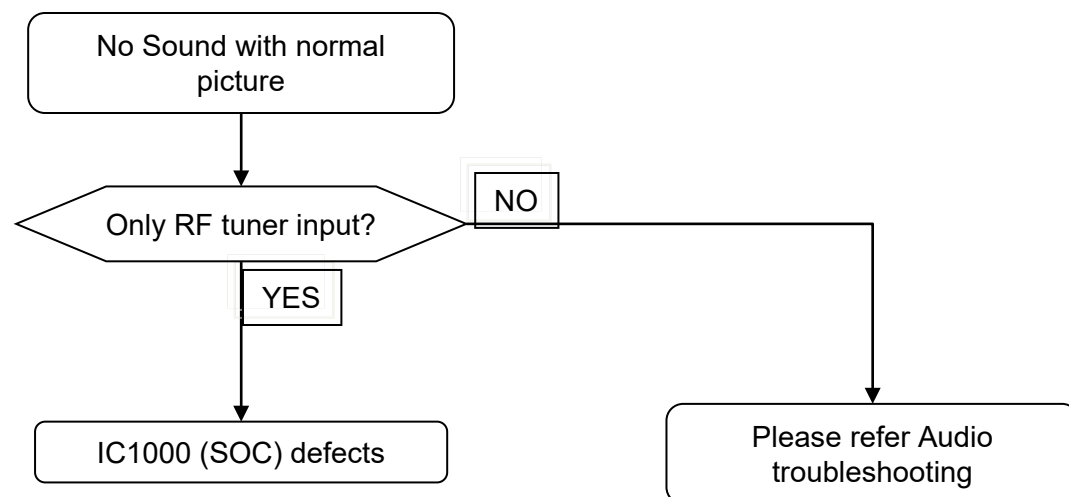

3.8 No Sound – HDMI 1/2/3/4

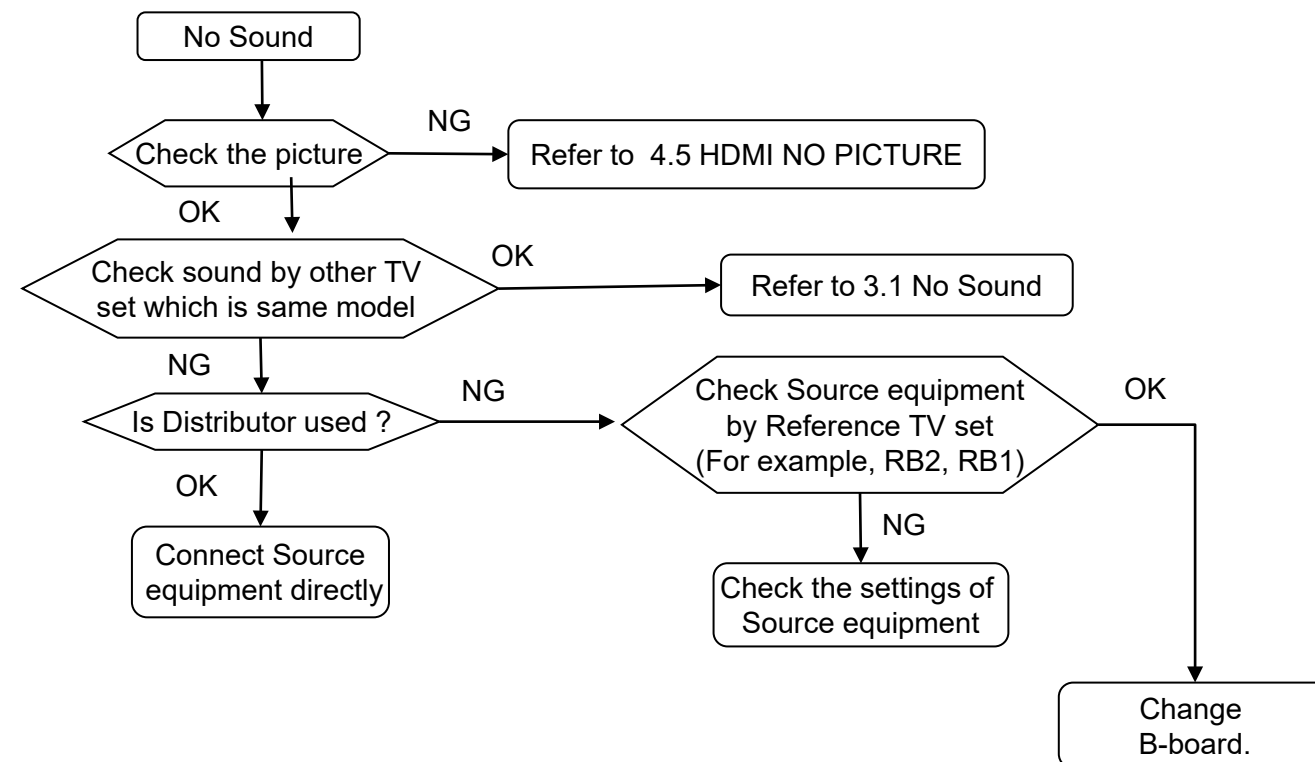

TROUBLESHOOTING

4.0 No Picture

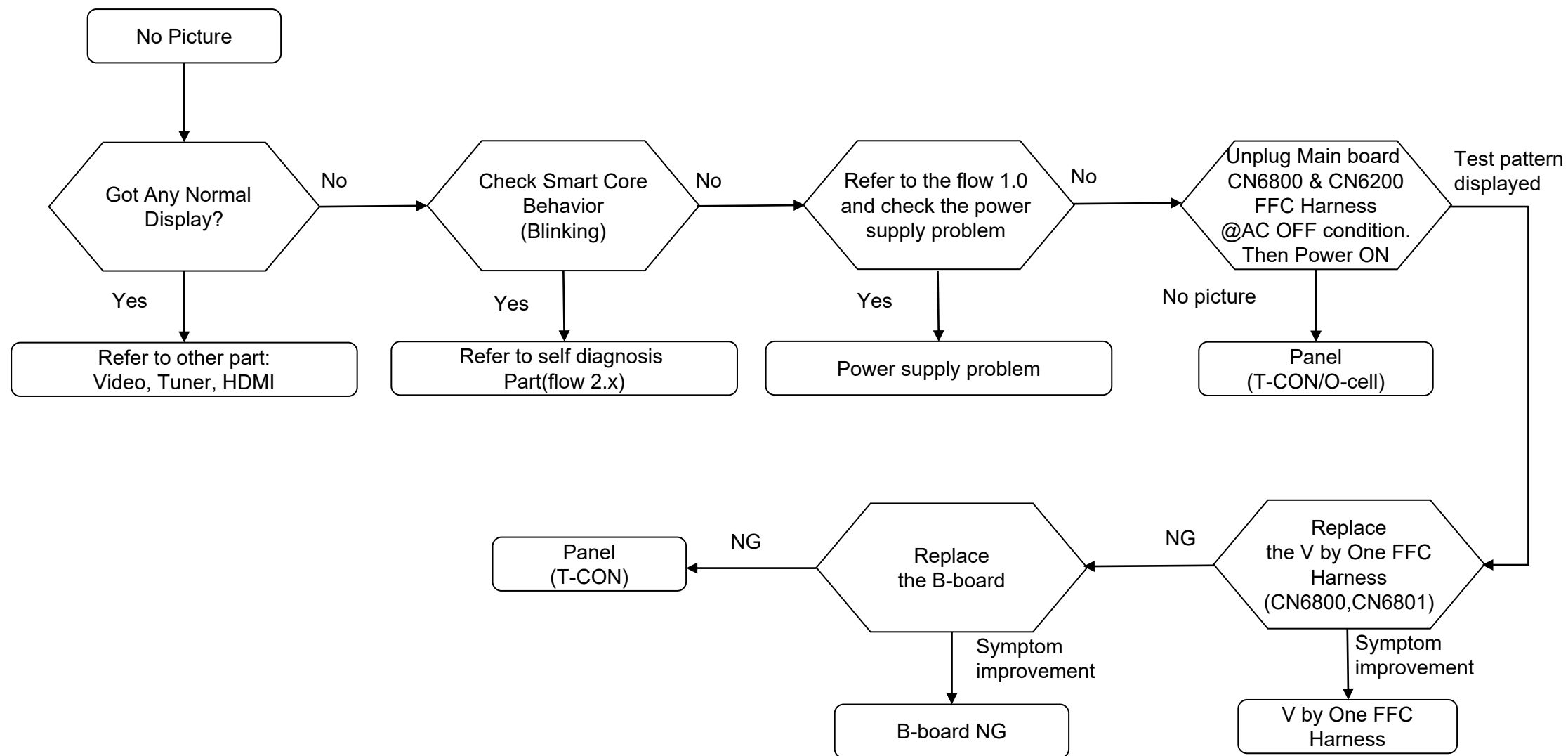

TROUBLESHOOTING

4.1 Video Analog Signal Path

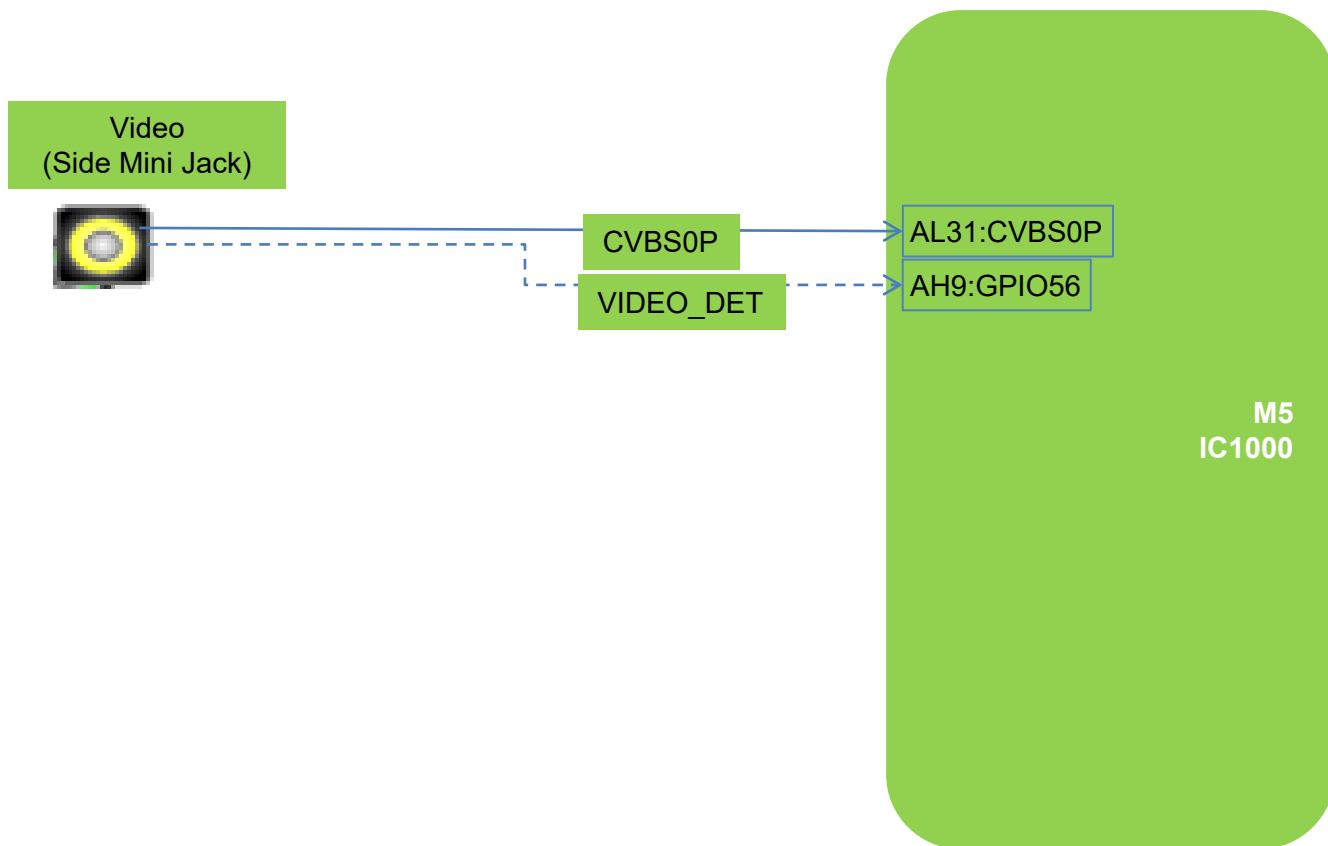

Input Skip Function

Input	Signal	Non-Detect (Typical)	Detect (Typical)
Video	VIDEO_DET IC1000 AH9-GPIO56	0V	3.3V

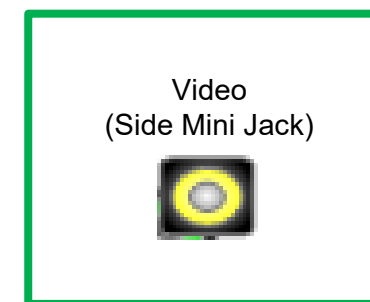

TROUBLESHOOTING

4.2 No Picture

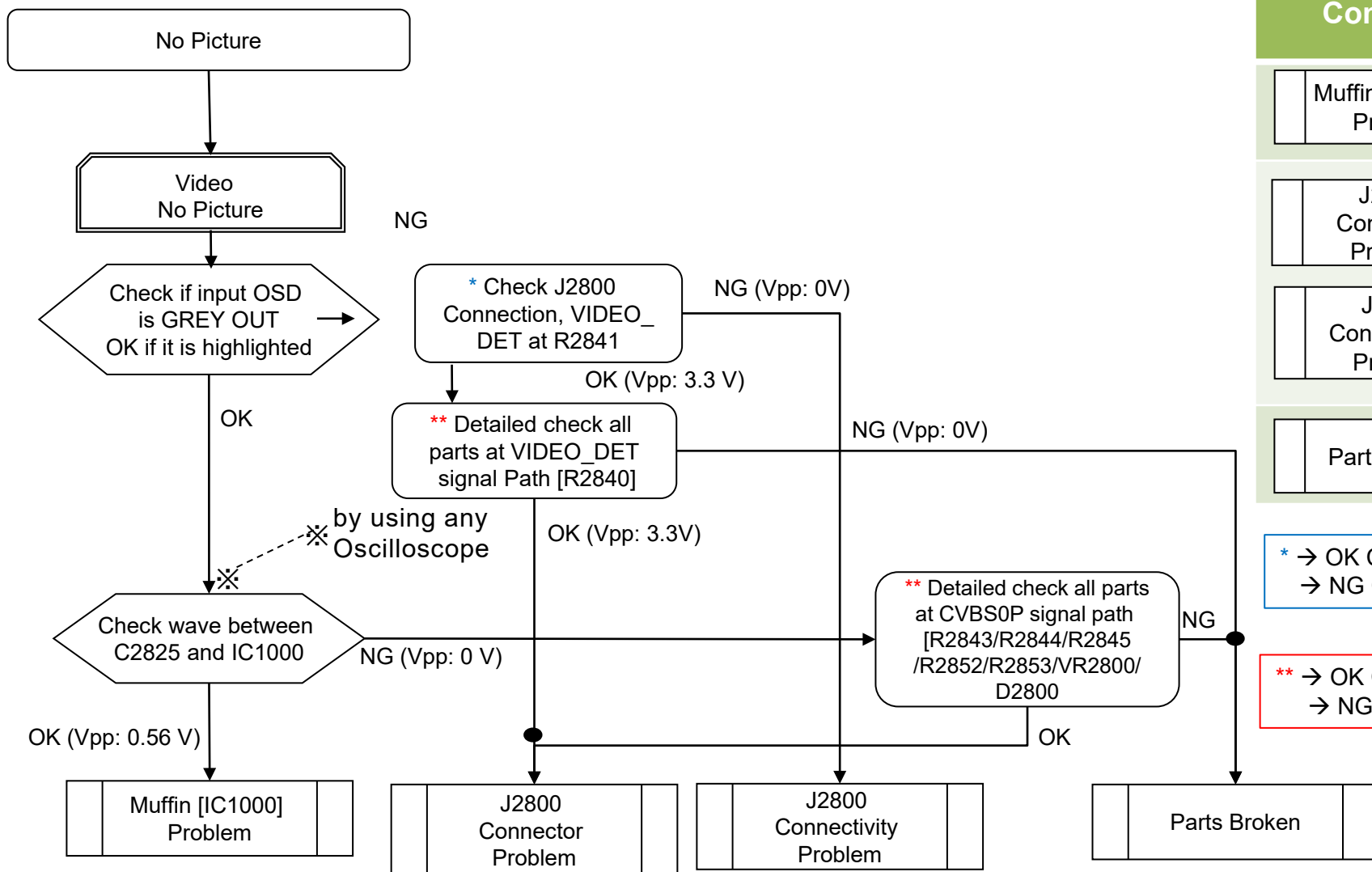

Condition	Actions to be taken
Muffin [IC1000] Problem	Refer to IC troubleshooting for further investigation
J2800 Connector Problem	Change Connector
J2800 Connectivity Problem	
Parts Broken	Change Part

* → OK Condition : No solder splash can be seen
 → NG Condition : Solder splash can be seen

** → OK Condition : No part short-circuited
 → NG Condition : Part short-circuited

TROUBLESHOOTING

4.4 No Picture - Tuner

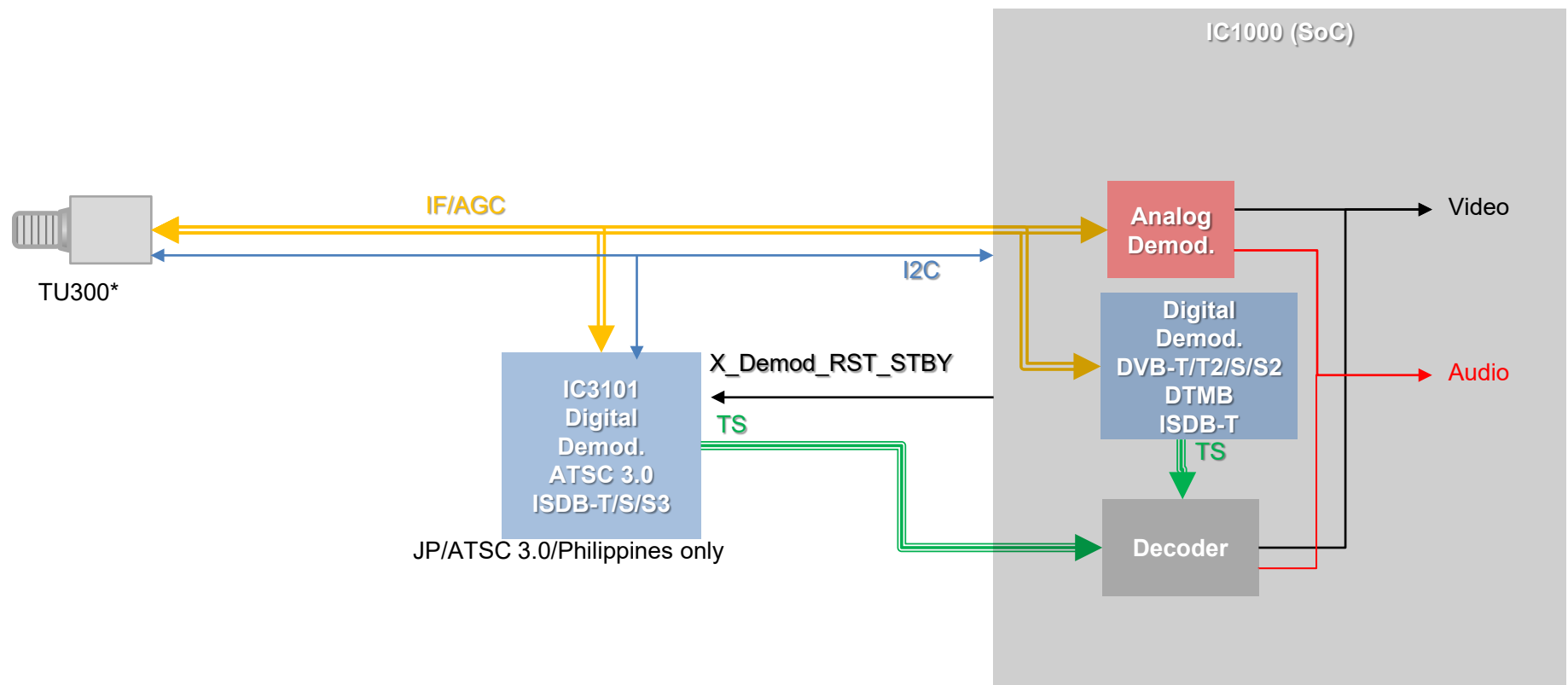

TROUBLESHOOTING

4.4 No Picture - Tuner

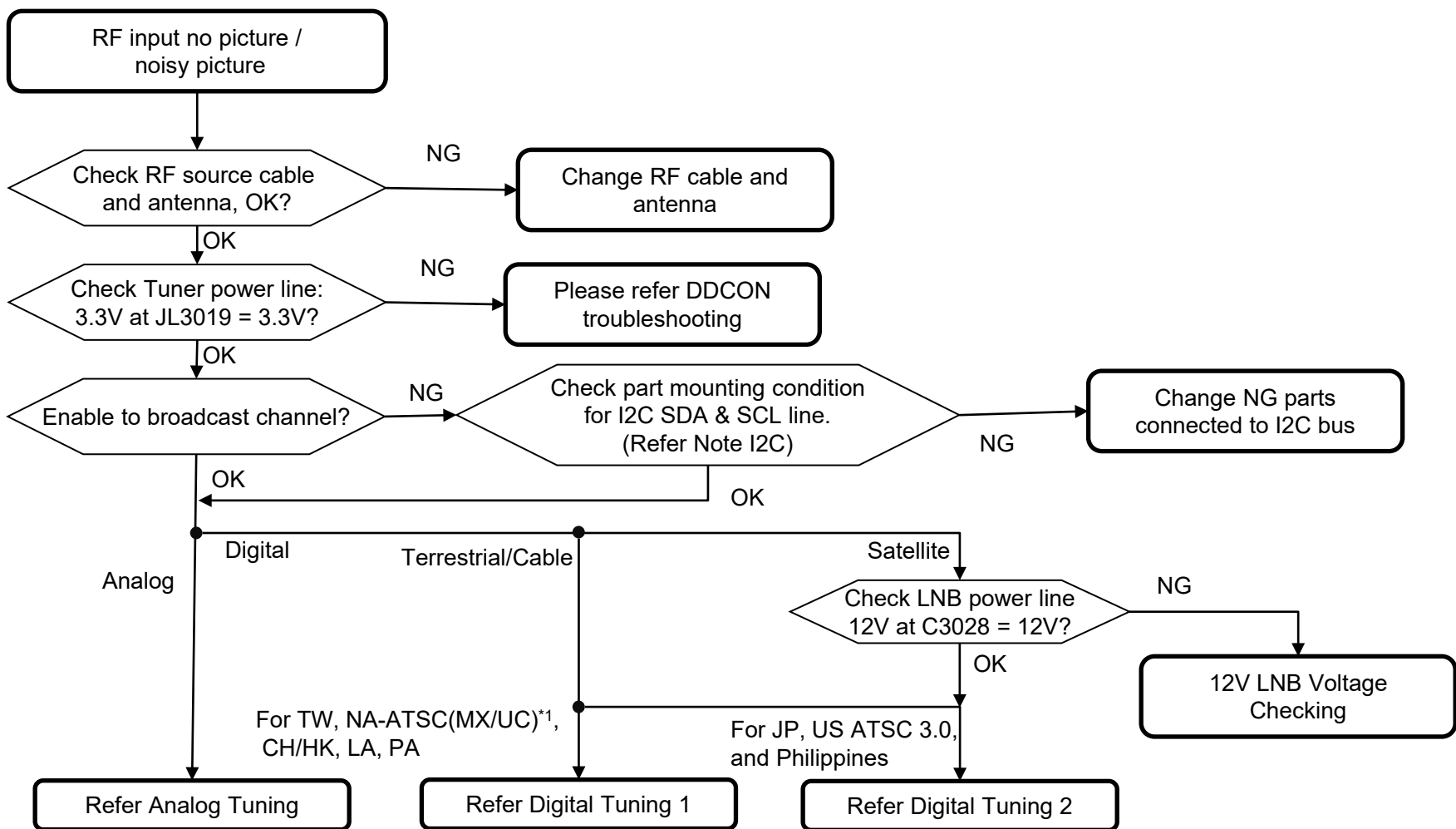

Notes: I2C
 - Parts for I2C SDA line: R3036, R3040, C3005
 - Parts for I2C SCL line : R3035, R3039, C3006

Waveform confirmation point
 • I2C_TU_SDA line: JL3013
 • I2C_TU_SCL line : JL3012

Notes: Demodulator
 - Digital Tuning 1 : SoC inside demodulator
 - Digital Tuning 2 : On board demodulator

*1 : Except US ATSC3.0, Please refer Digital Tuning 2

TROUBLESHOOTING

4.4 No Picture - Tuner

*I2C: Please refer Digital Tuning

BM5S22B (Top View)

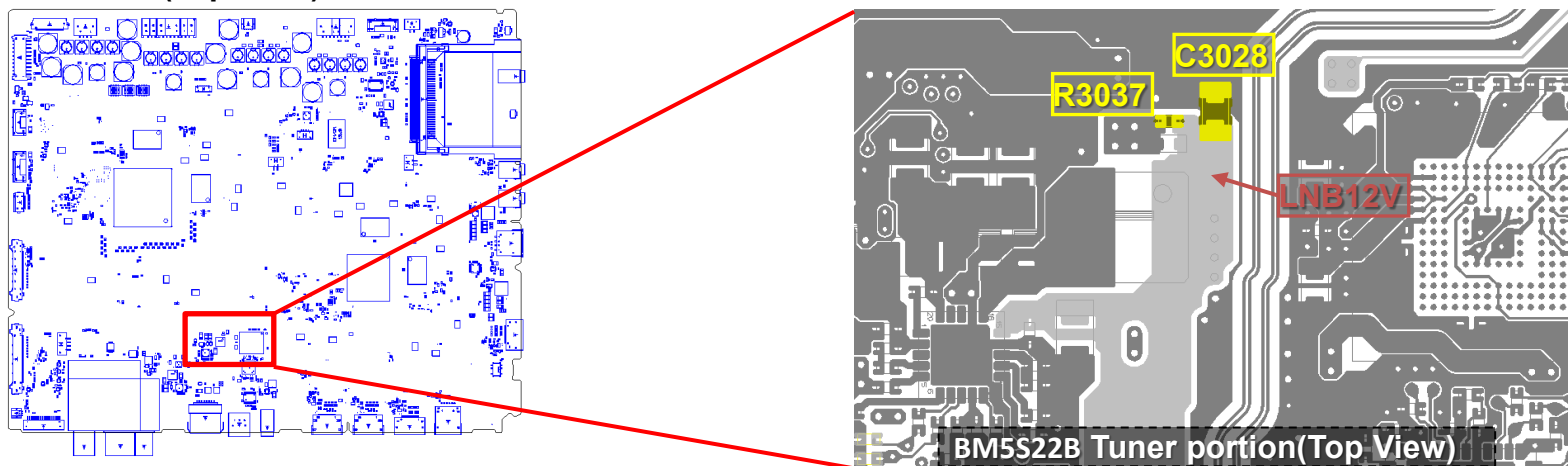

BM5S22B (Bottom View)

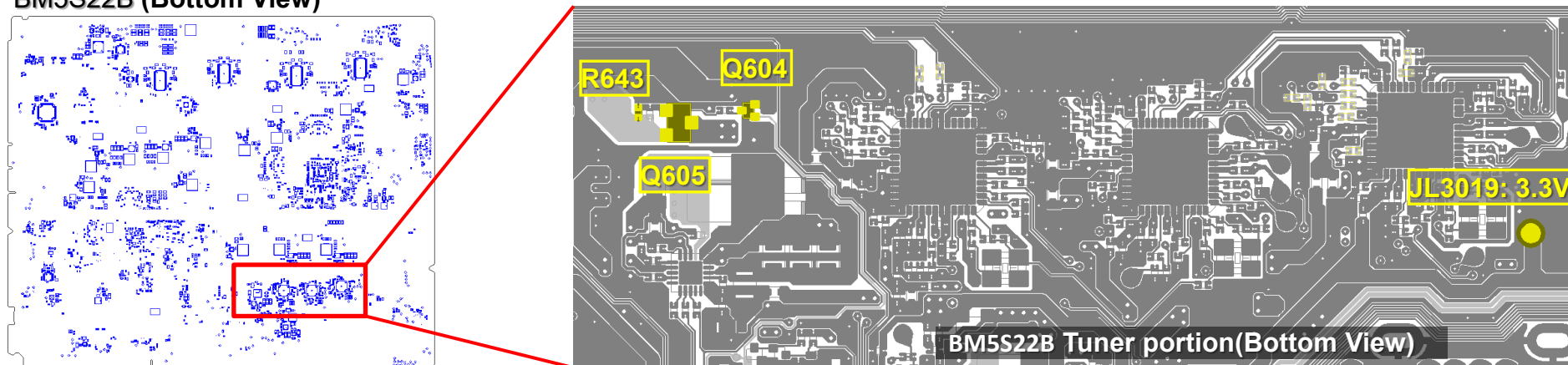

TROUBLESHOOTING

4.4 No Picture - Tuner

FOR ANALOG TUNING

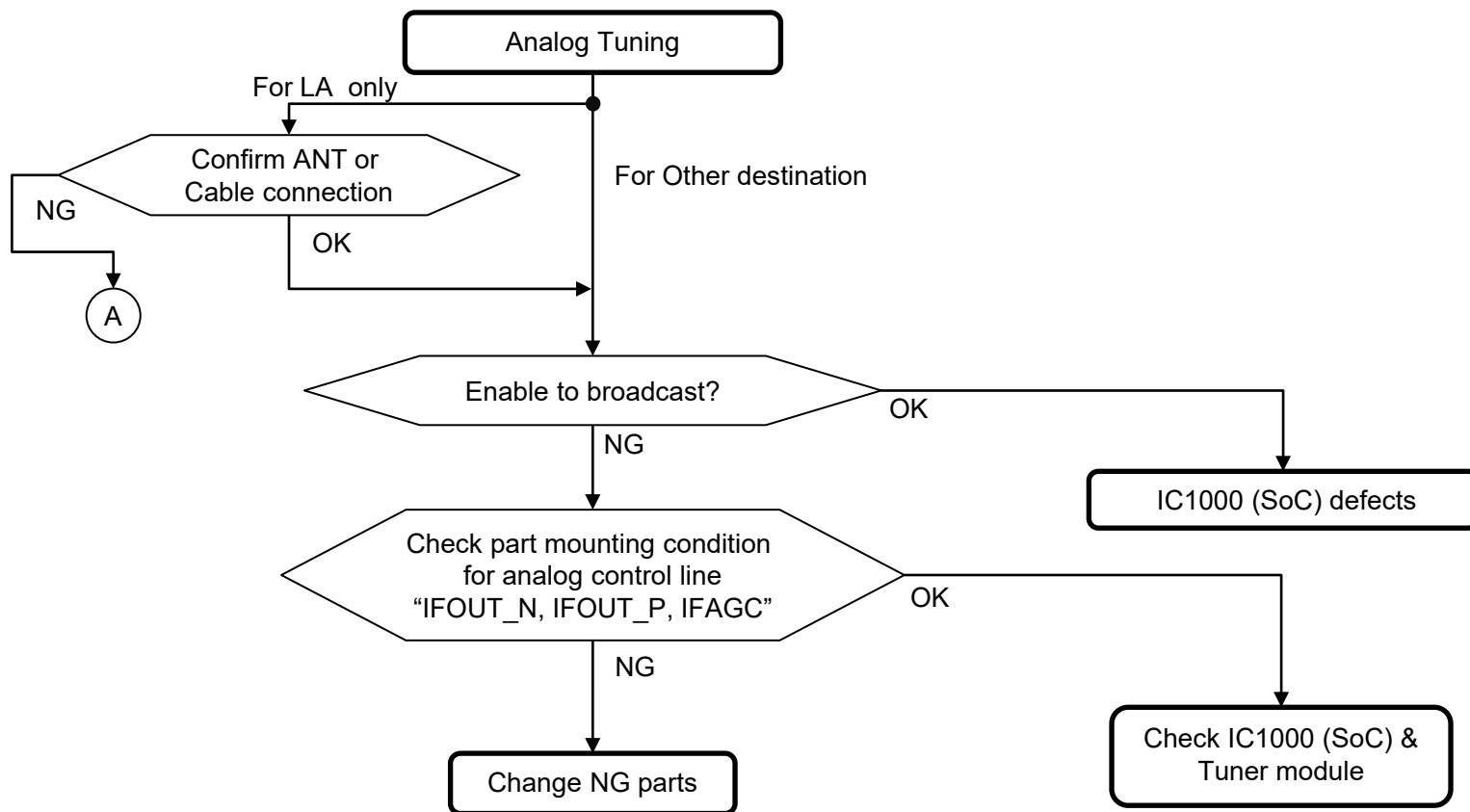

Notes:
 - Parts for IFOUT_N line : C3011
 - Parts for IFOUT_P line : C3010
 - Parts for IFAGC line : R3003 ,R3024, C3023

(A) Insert correct signal in correct ANT terminal.

TROUBLESHOOTING

4.4 No Picture - Tuner

FOR DIGITAL TUNING 1: @ For TW,CH,HK,LA,PA

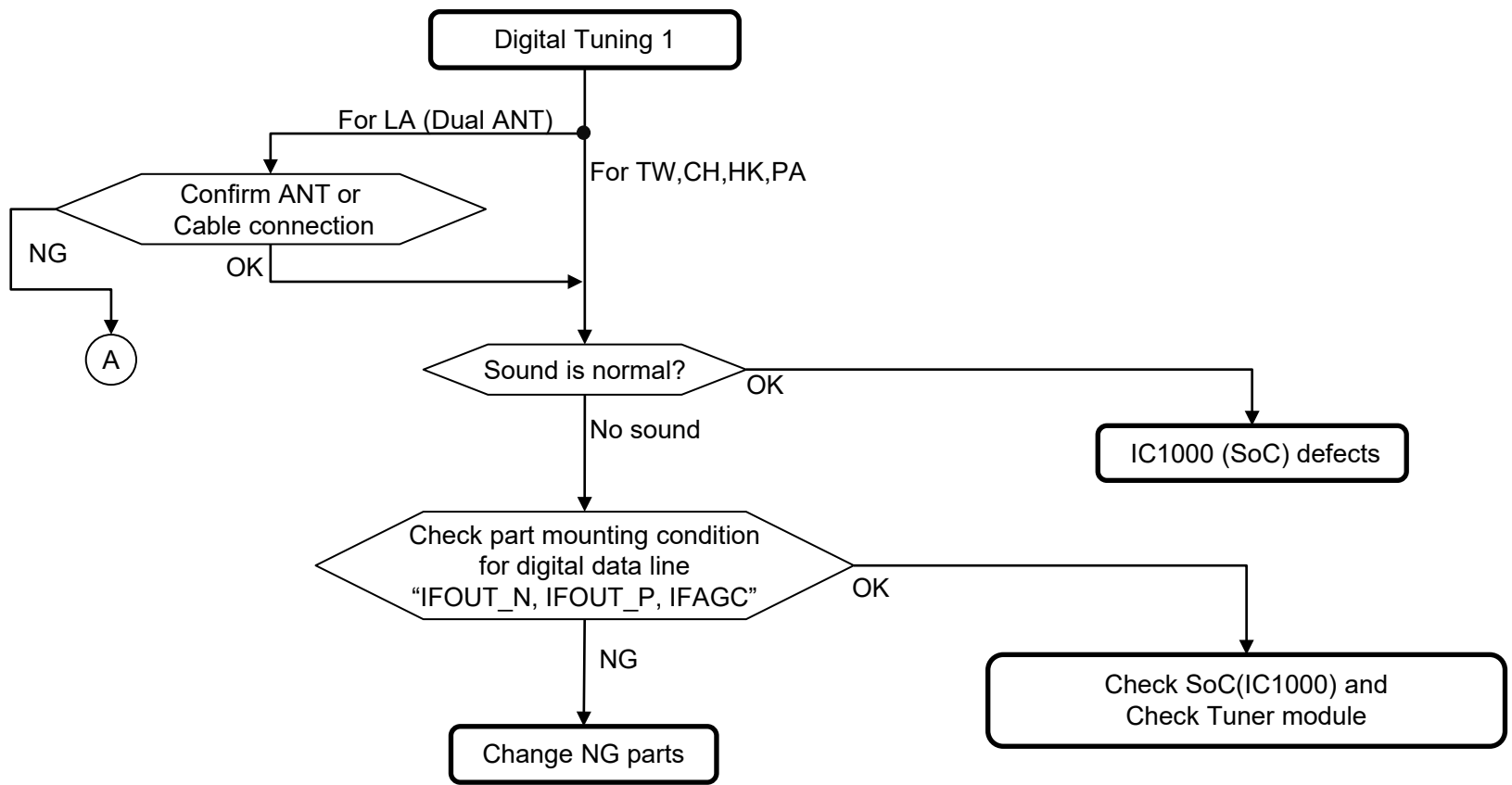

Notes:
 - Parts for IFOUT_N line : C3011
 - Parts for IFOUT_P line : C3010
 - Parts for IFAGC line : R3003 ,R3024, C3023

(A) Insert correct signal in correct ANT terminal.

TROUBLESHOOTING

4.4 No Picture - Tuner

FOR DIGITAL TUNING 2: @ US ATSC3.0 and Philippines

Notes: I2C
 - Parts for I2C SDA line:
 R3036, R3040, C3005
 - Parts for I2C SCL line :
 R3035, R3039, C3006

Waveform confirmation point
 • I2C_TU_SDA line: JL3013
 • I2C_TU_SCL line : JL3012

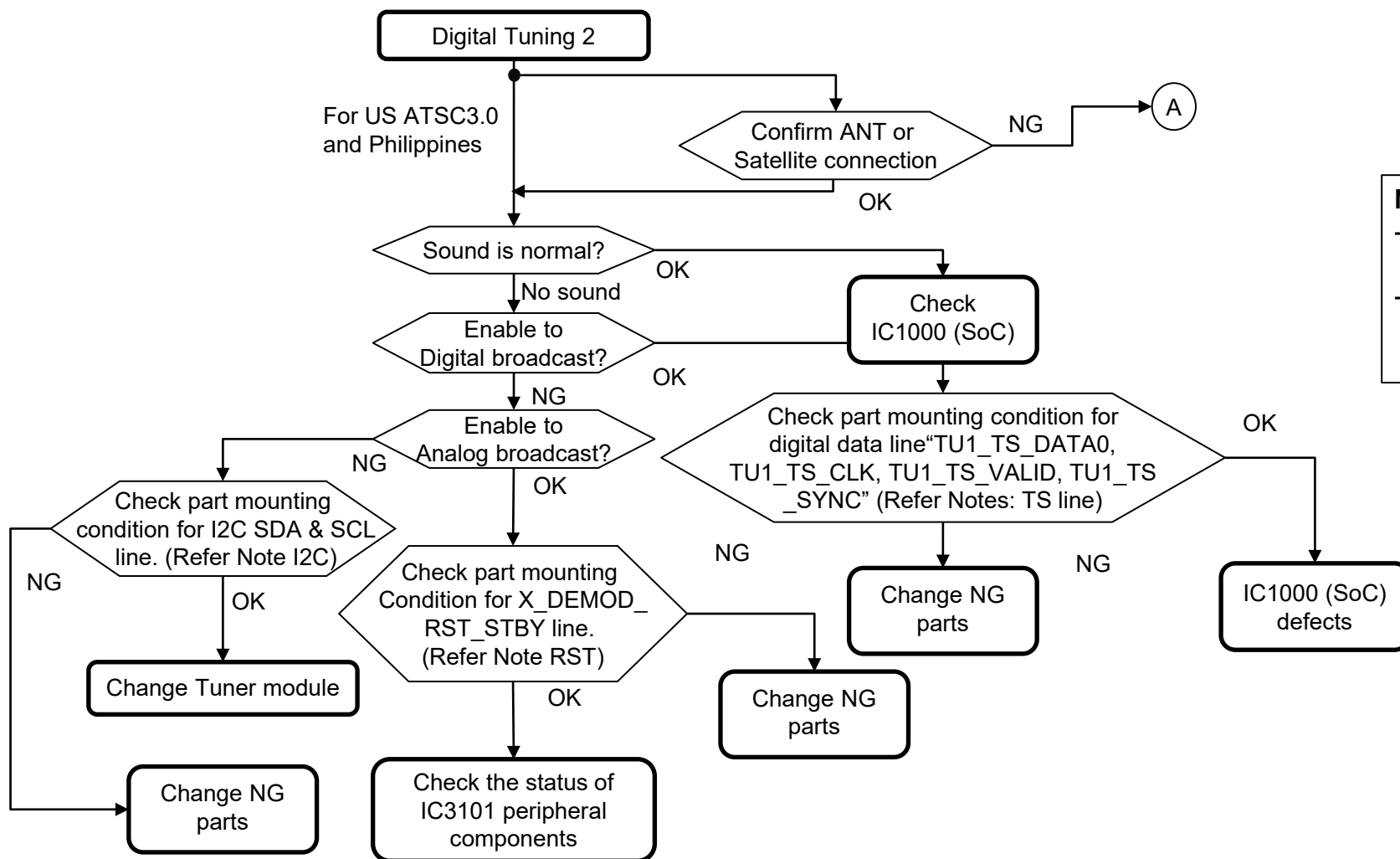

Notes: TS line
 -TS line parts for US ATSC3.0/Philippines
 R3114/R3116/R3117/R3120/R3121/R3122/R3123/RB3001
 - TS line parts for JP :
 R3113/R3114/R3116/R3117/R3120/R3121/R3122/R3123/
 R3027/RB3001

(A) Insert correct signal in correct ANT terminal.

Notes: RST
 - Parts for X_DEMOD_RST line:
 R3109, C3117

Voltage confirmation point
 C3117 = 3.3V

TROUBLESHOOTING

4.4 No Picture - Tuner

BM5S22B (Top View)

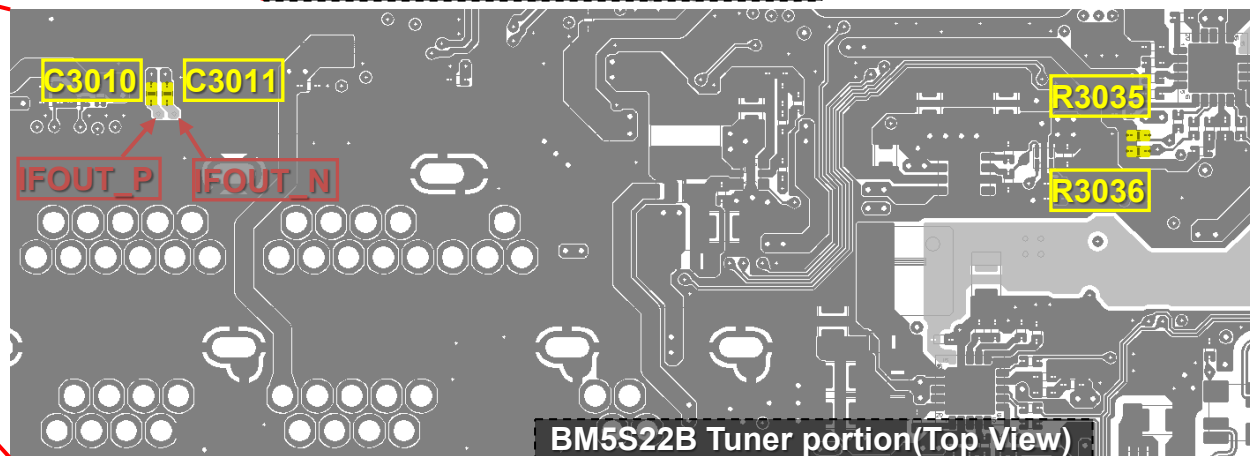
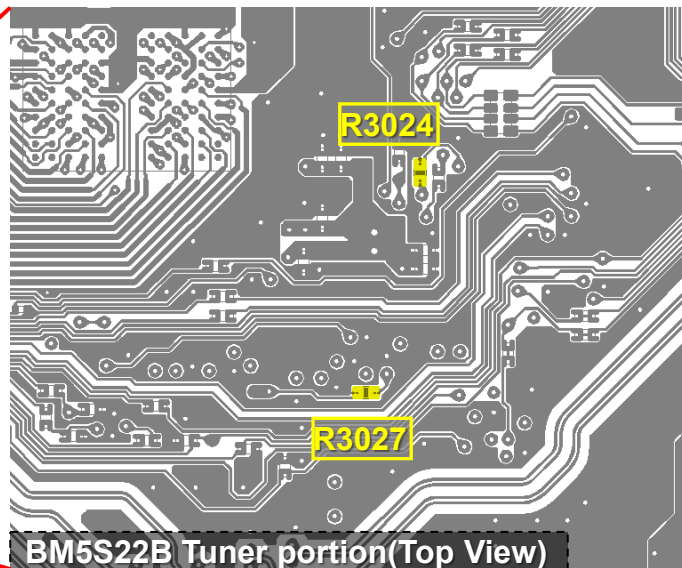
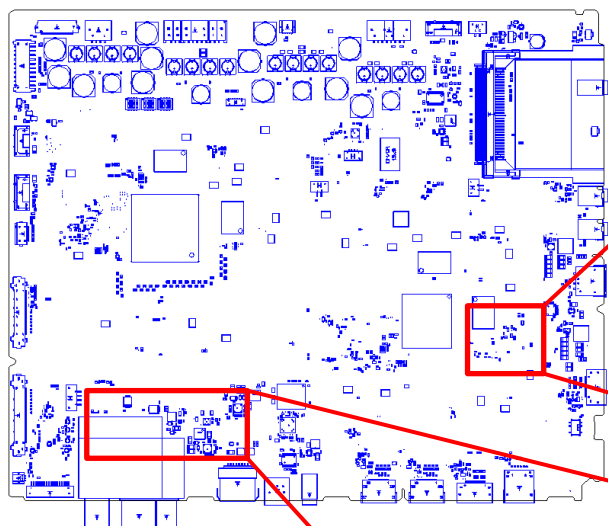

TROUBLESHOOTING

4.4 No Picture - Tuner

BM5S22B (Bottom View)

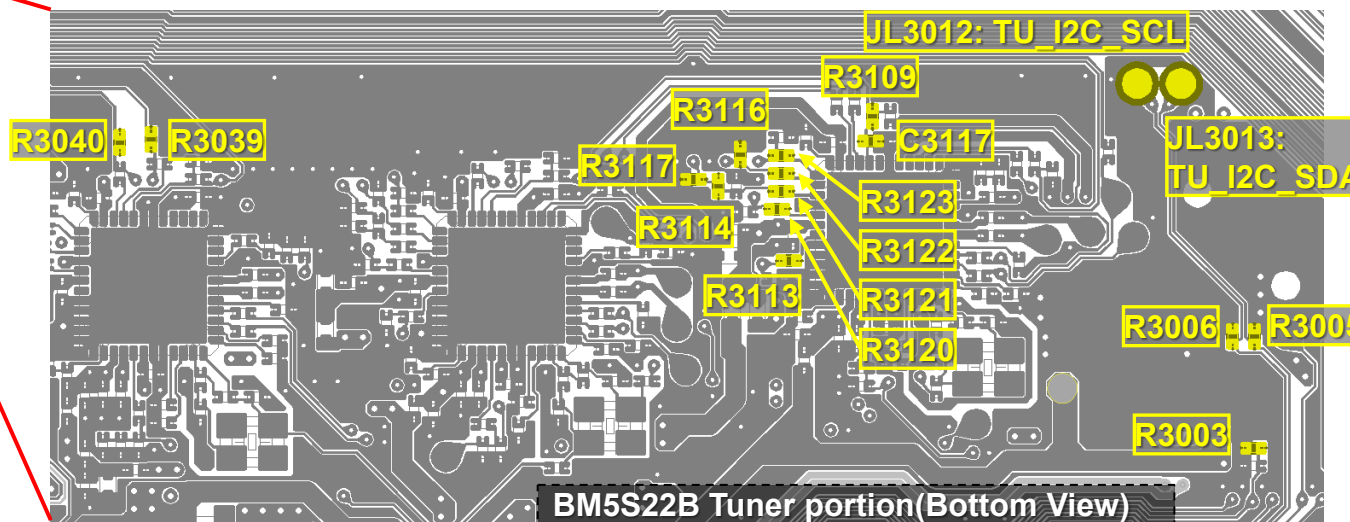
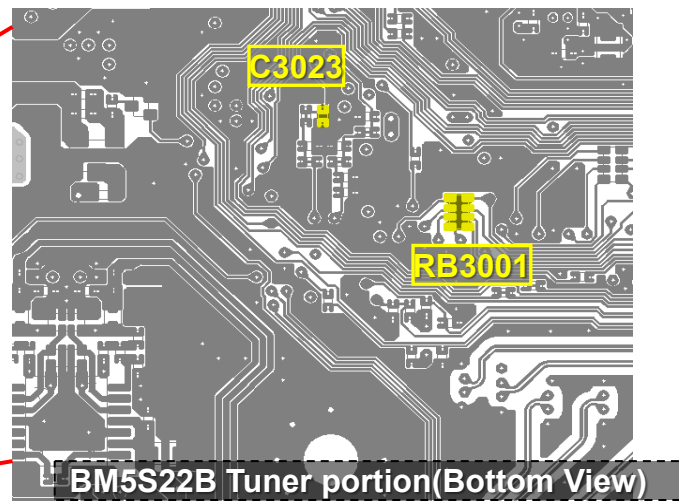
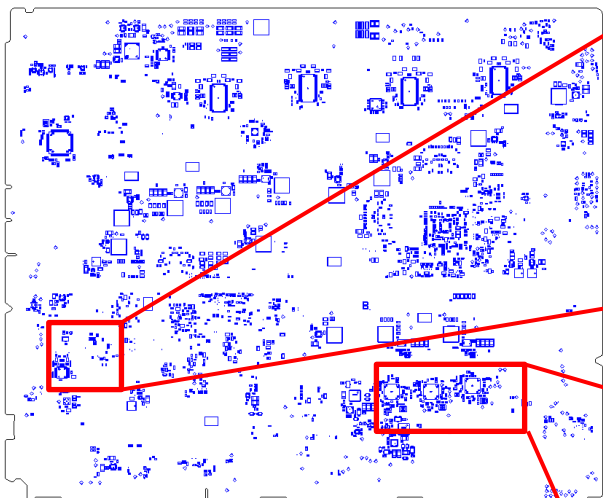

TROUBLESHOOTING

4.5 No Picture – HDMI 1/2/3/4

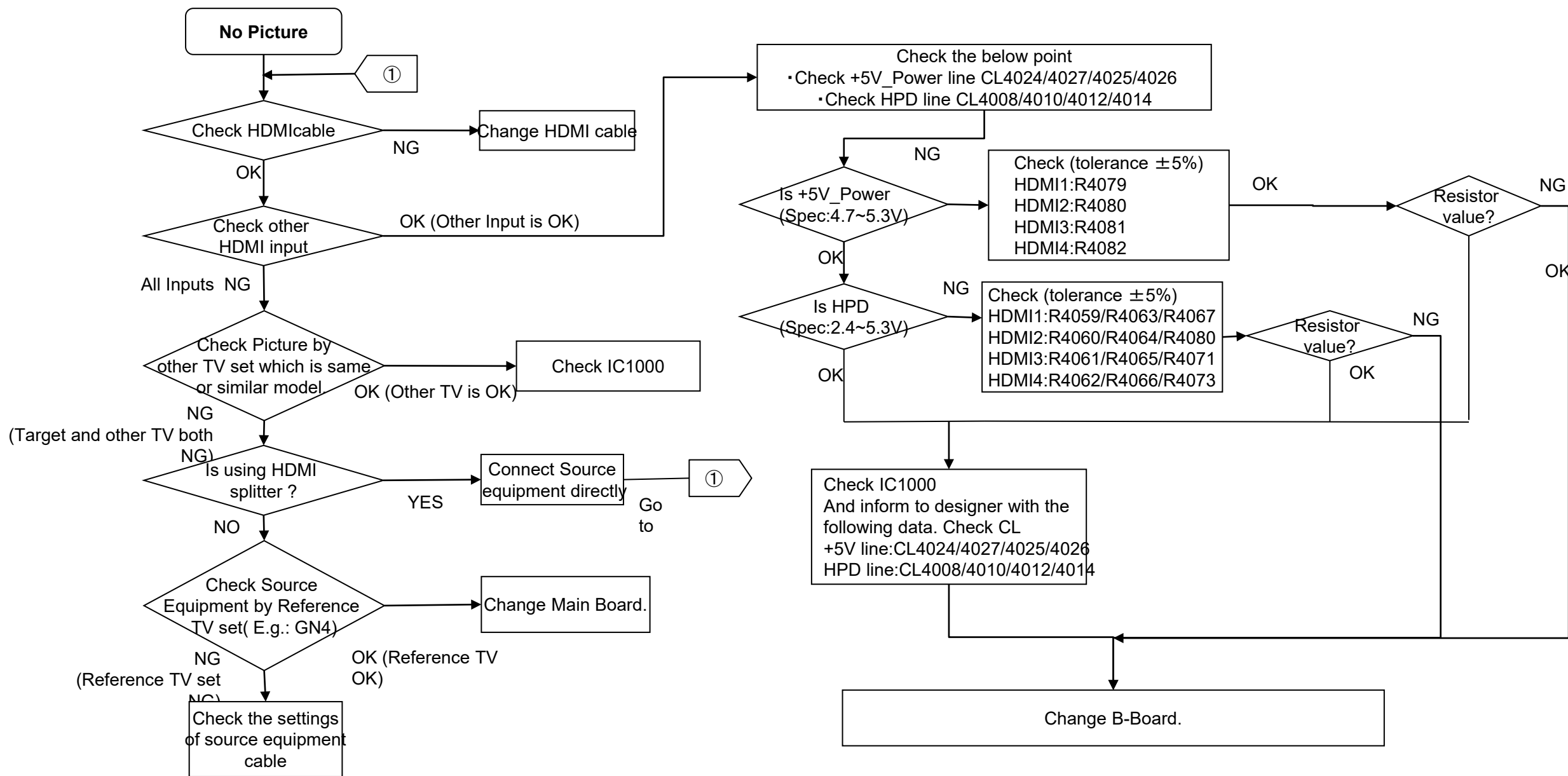

TROUBLESHOOTING

5.0 Key Switch – Buttons Error

Switch Module Type

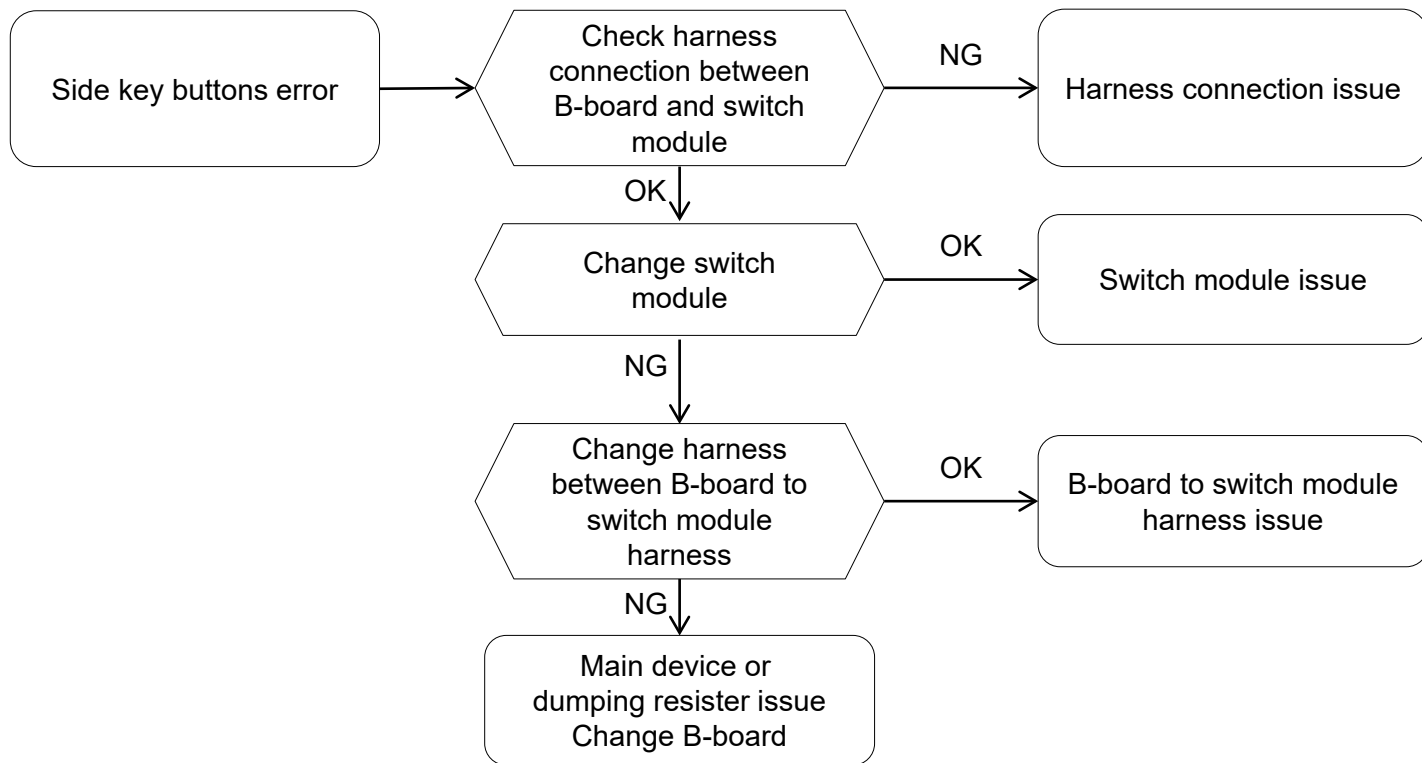

On Board Switch Type

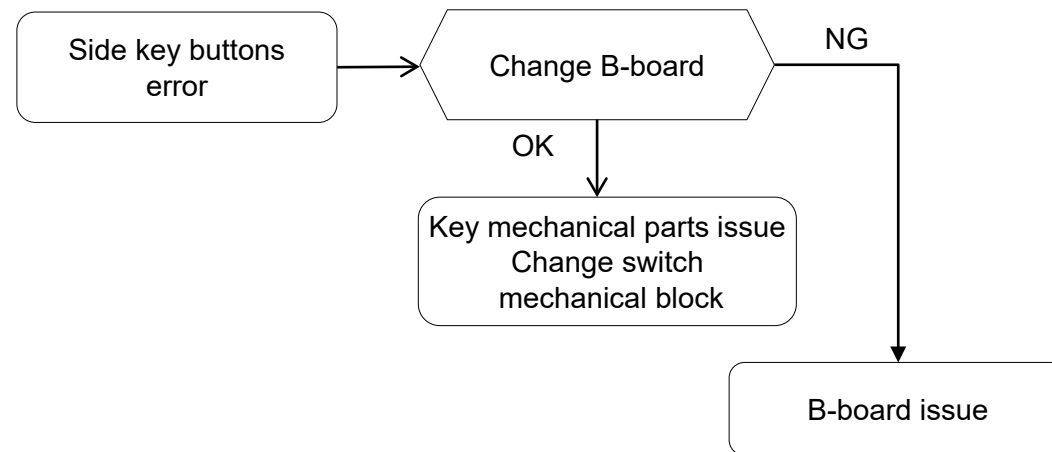

TROUBLESHOOTING

5.1 IR Remote Commander Error

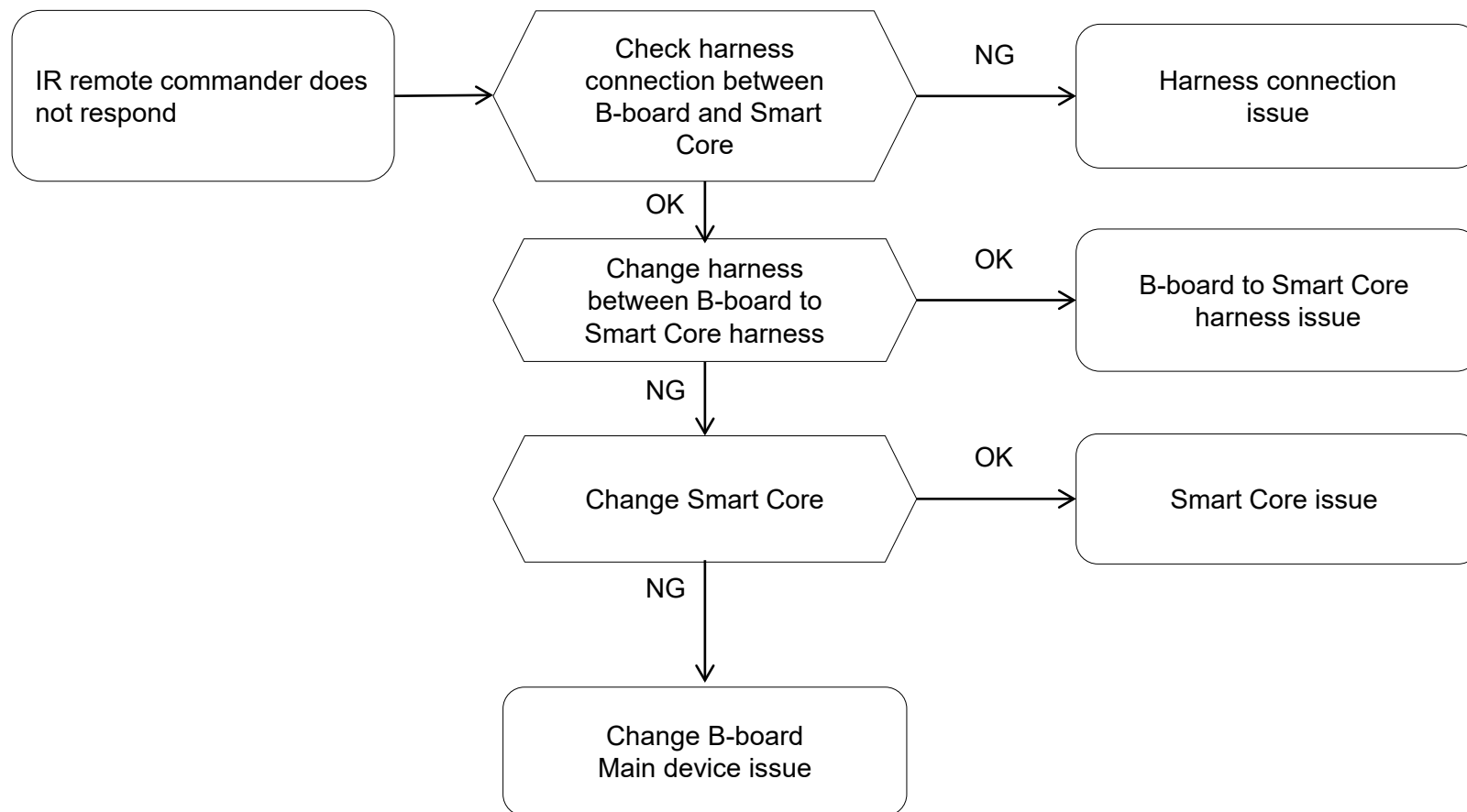

TROUBLESHOOTING

5.2 Light Sensor Error

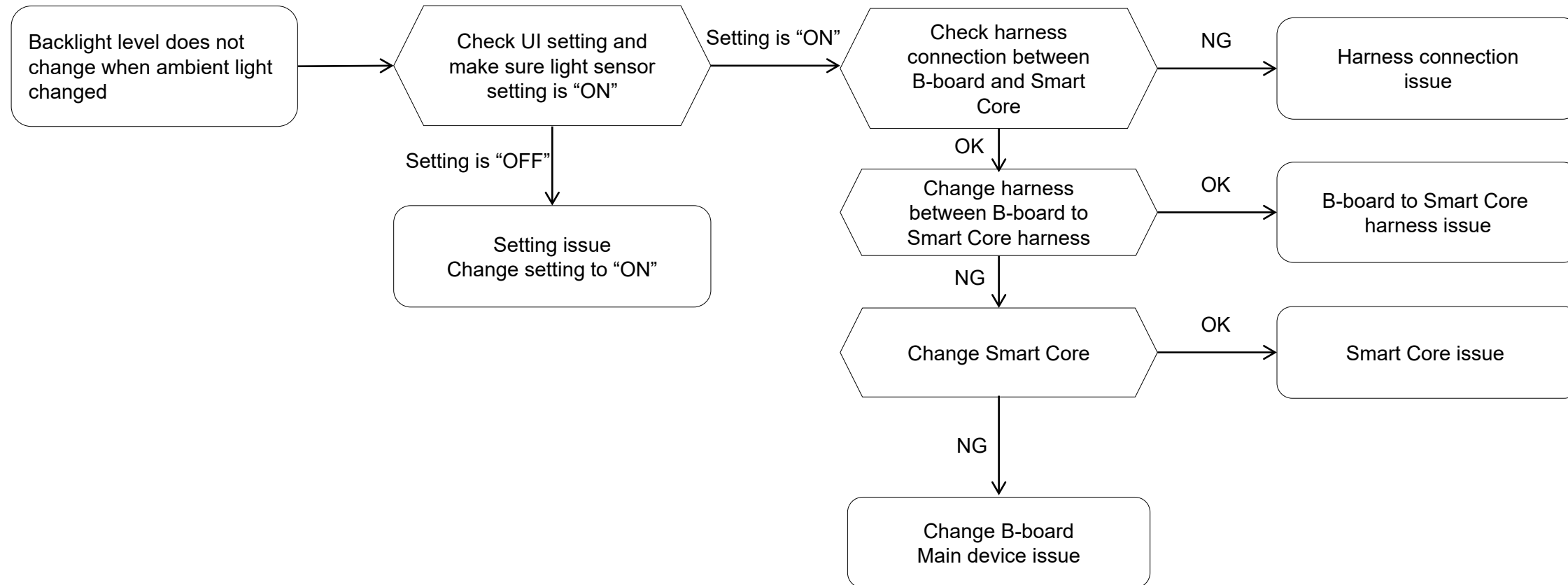

TROUBLESHOOTING

5.3 CAS ID Unknown

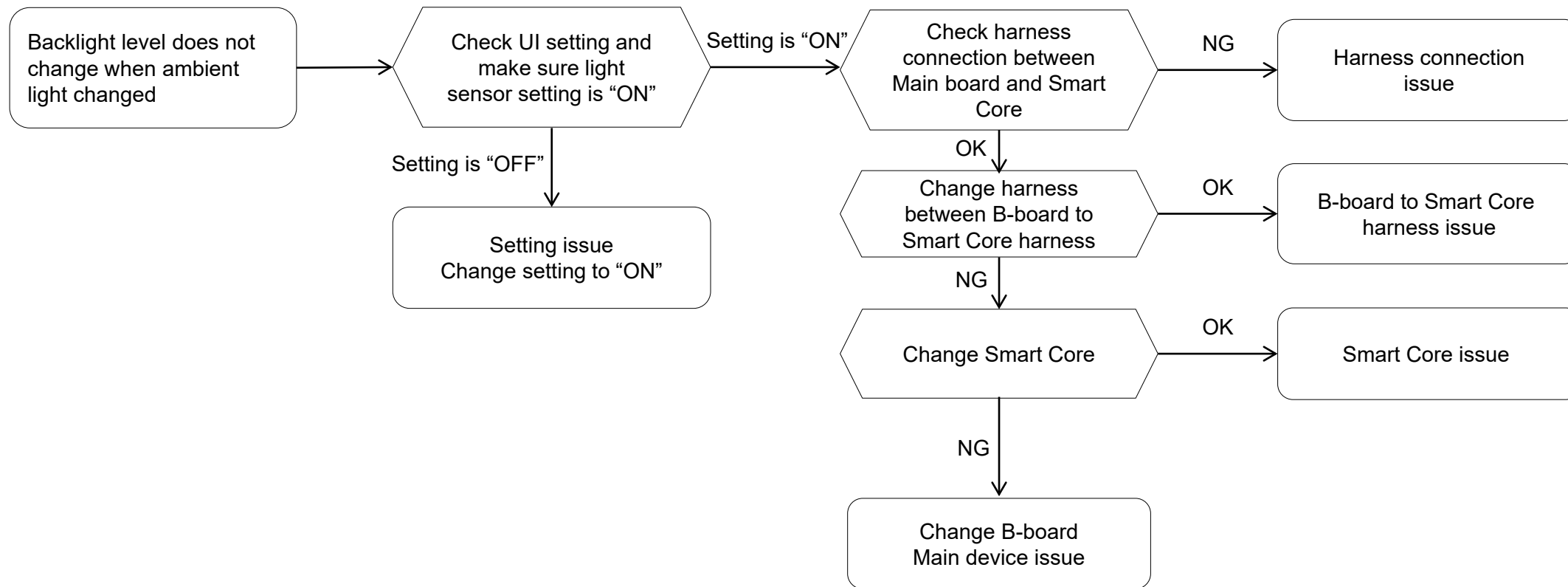

TROUBLESHOOTING

6.0 Network Malfunction – Ethernet Wired

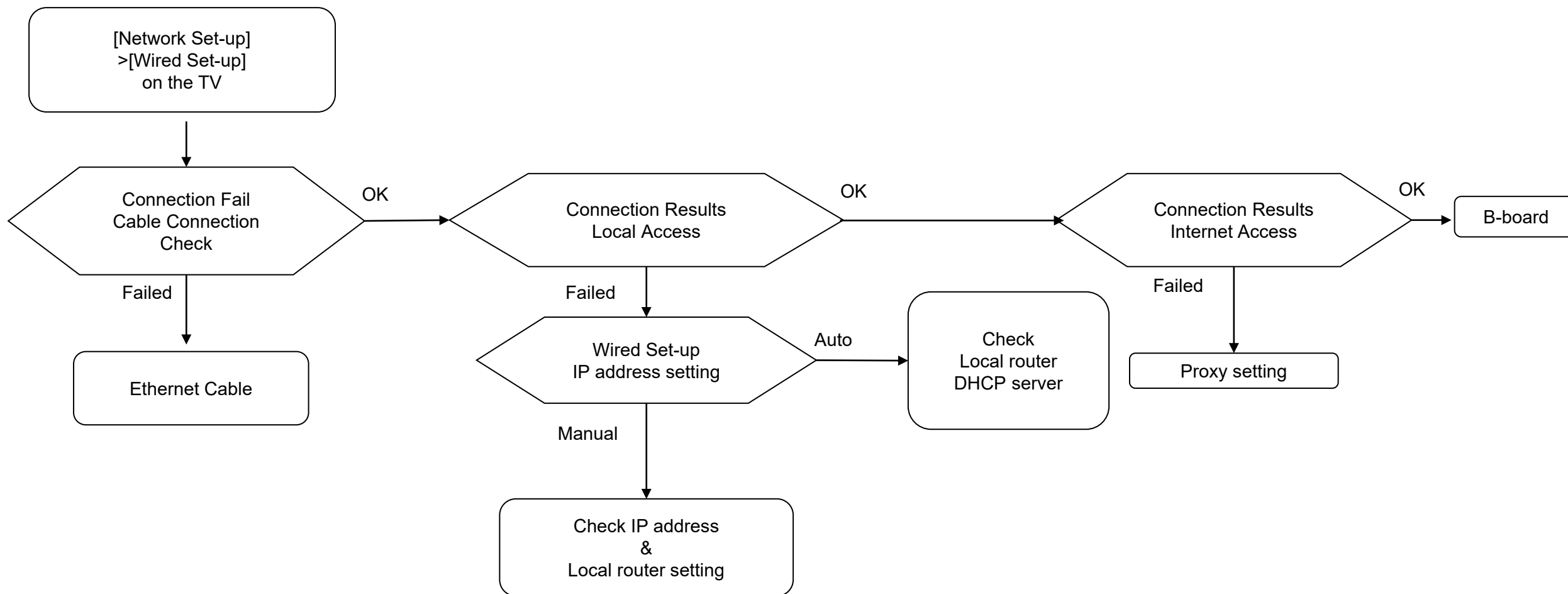

TROUBLESHOOTING

6.2 Wireless Network Malfunction

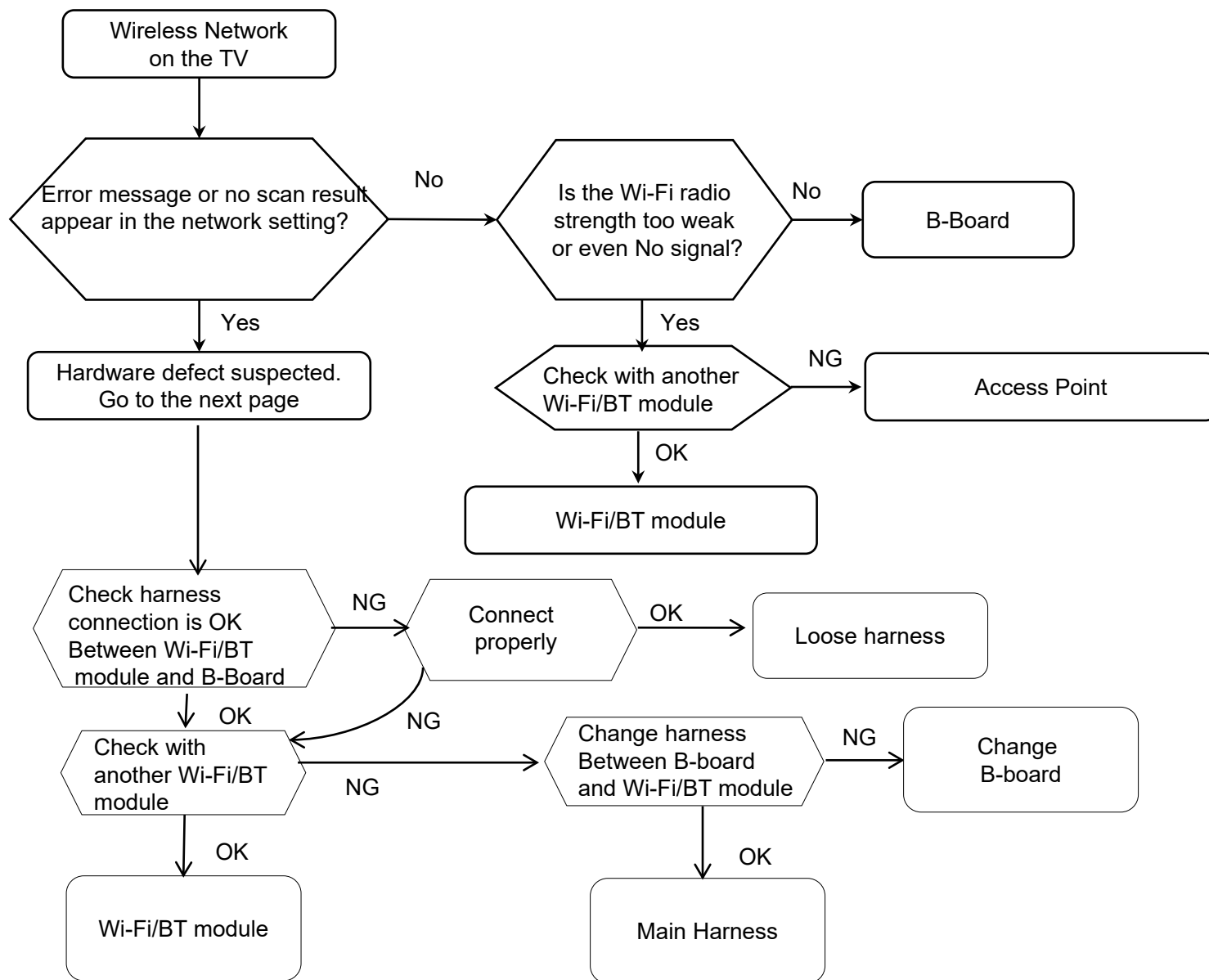

If Wi-Fi malfunction happens,

- Wi-Fi/BT module
- Harness between Wi-Fi/BT and Main Board are suspected.

TROUBLESHOOTING

6.3 Bluetooth Malfunction

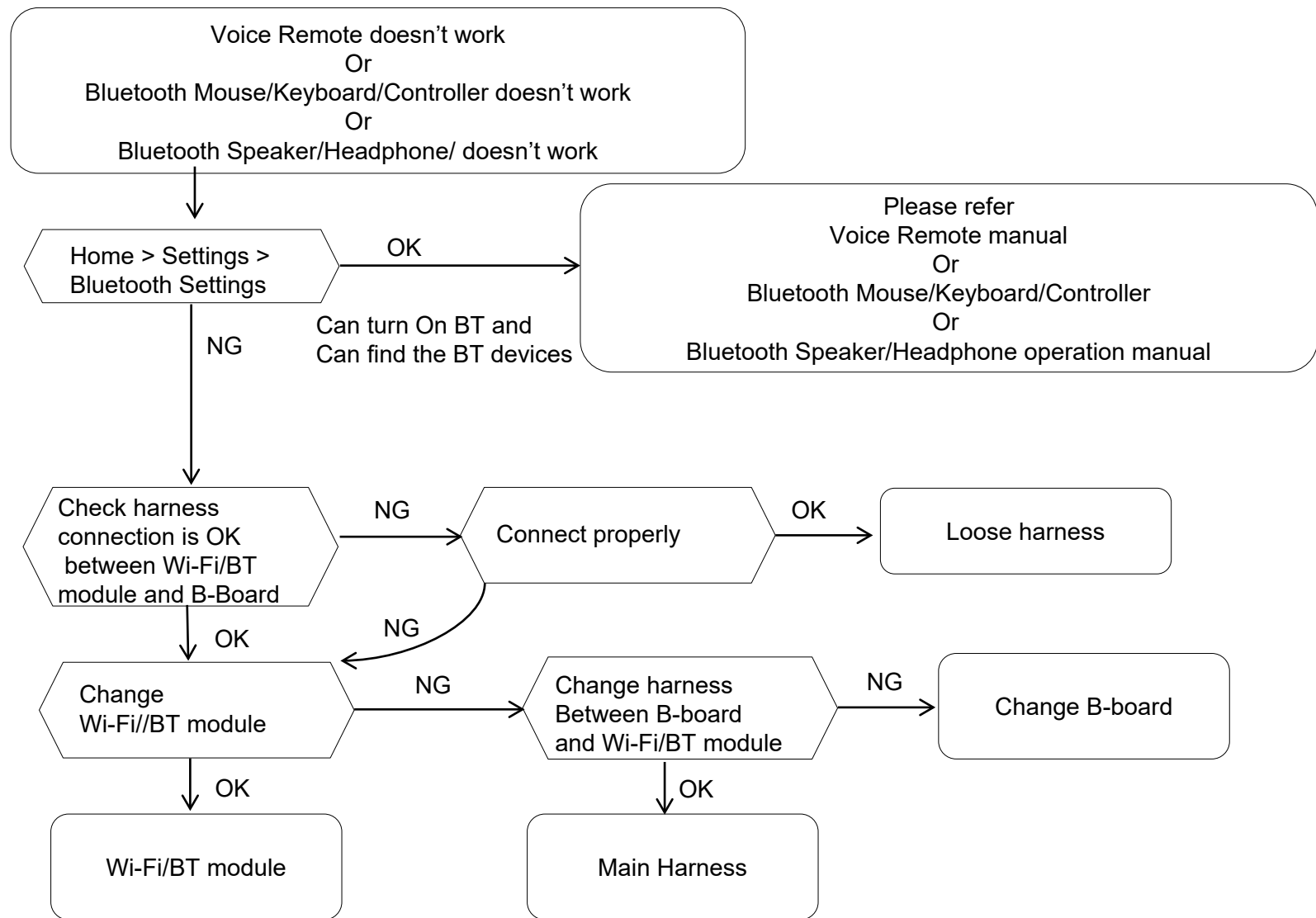

TROUBLESHOOTING

6.4 Built in MIC Malfunction

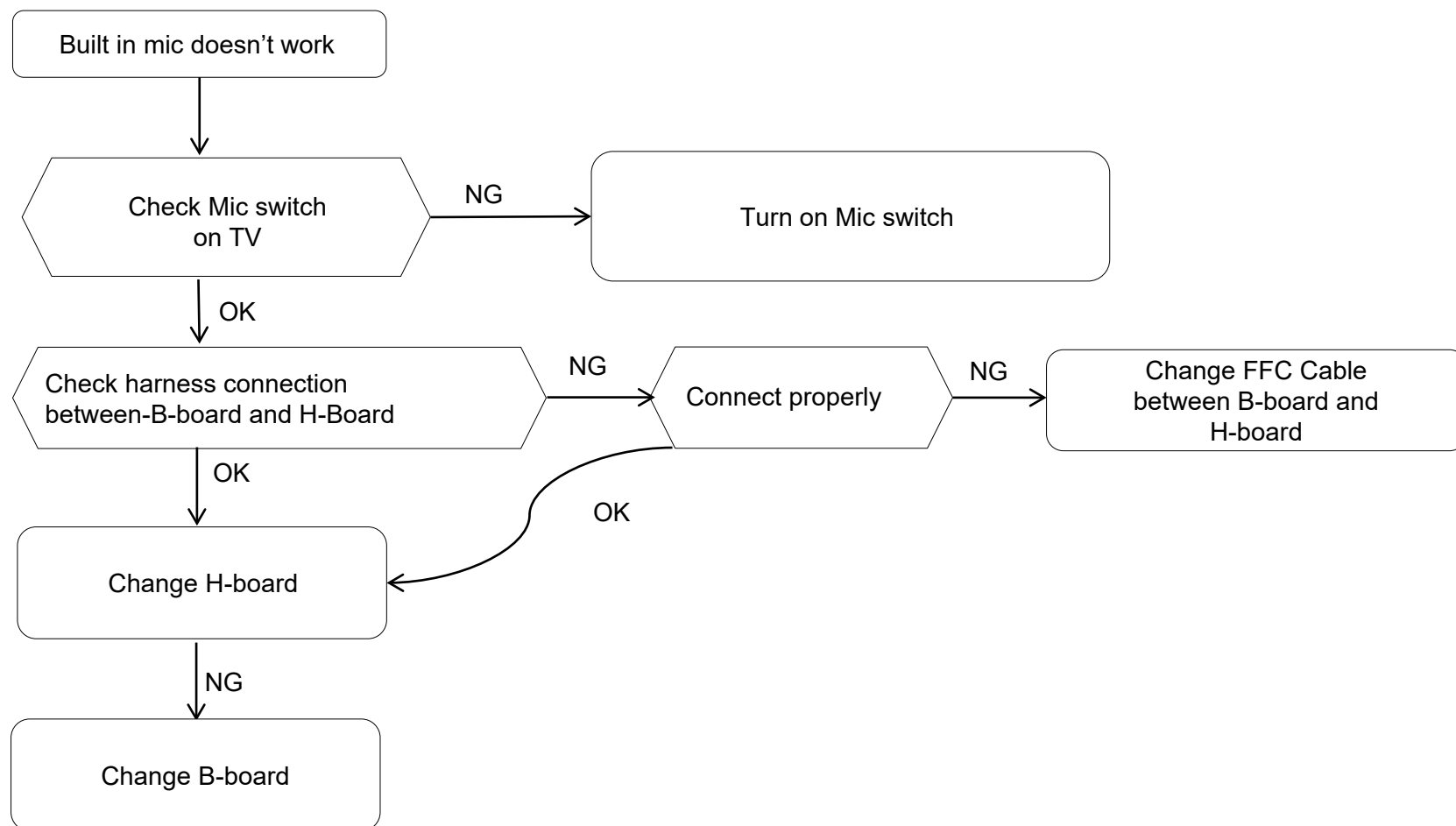

TROUBLESHOOTING

6.5 Magnet connector type Camera (Bundle)

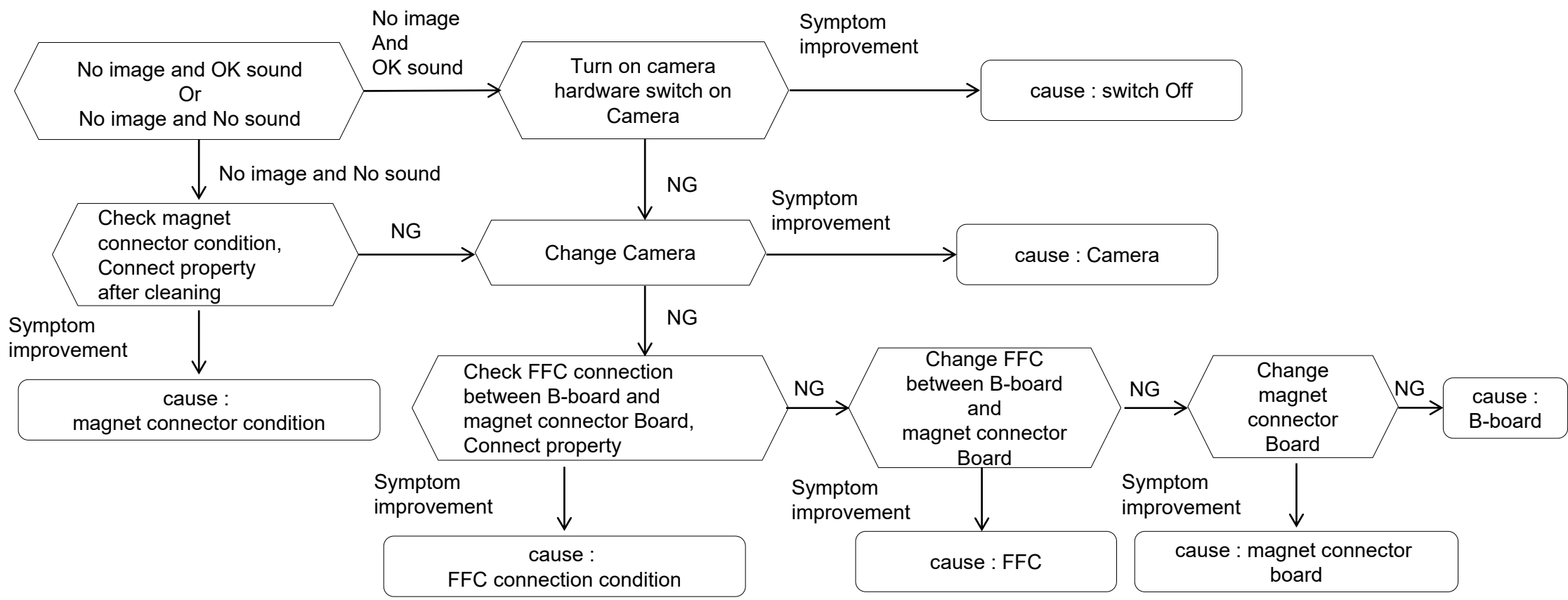

TROUBLESHOOTING

6.5 USB connector type Camera (Accessory)

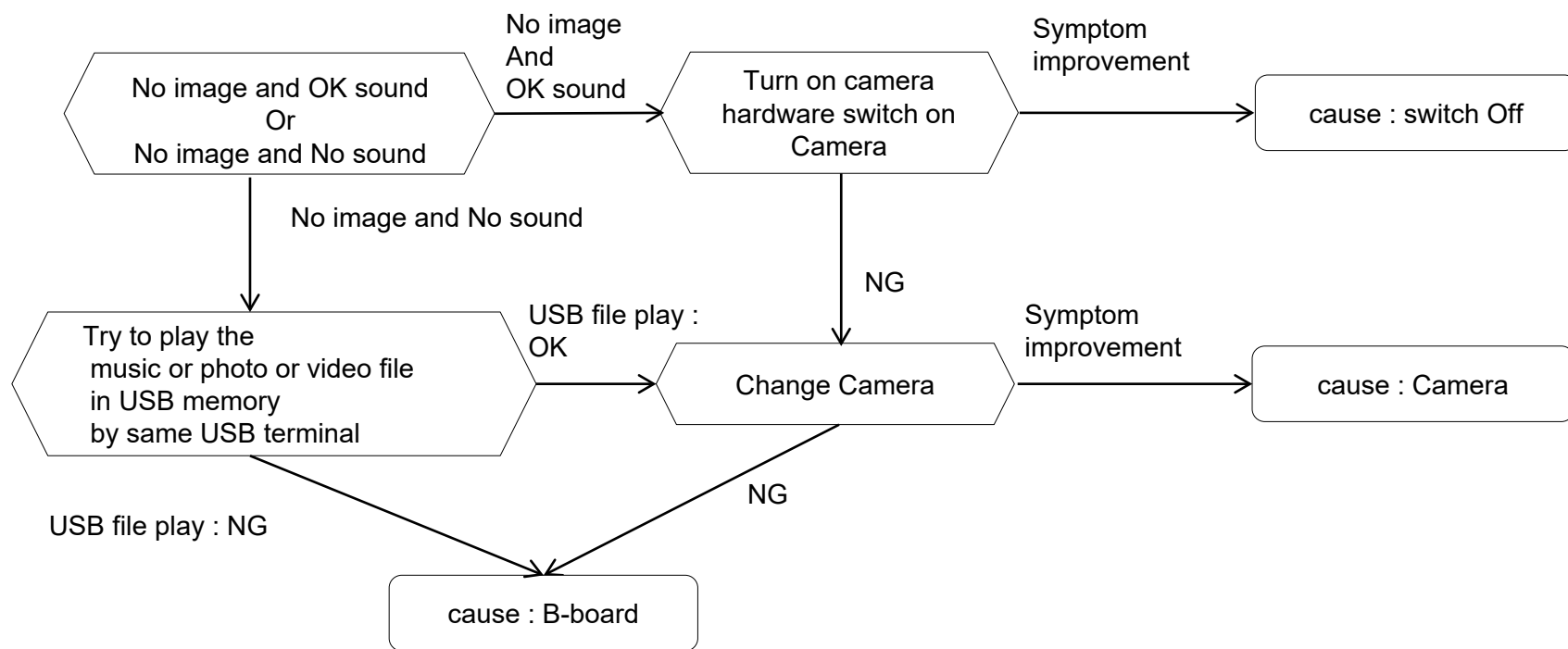

SOFTWARE UPDATE & RESET

USB Update

Caution: Do not power off while the update is in progress.

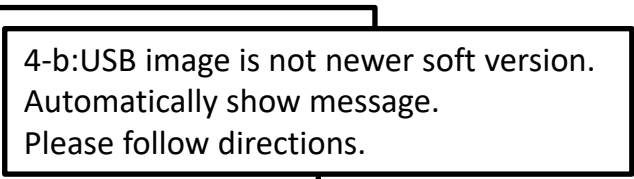
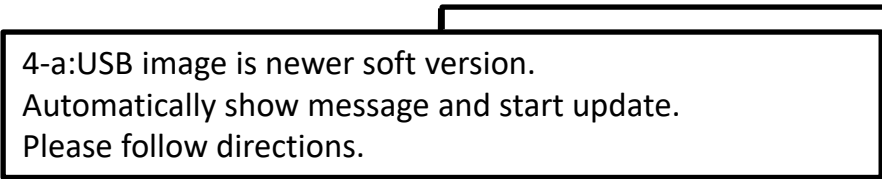
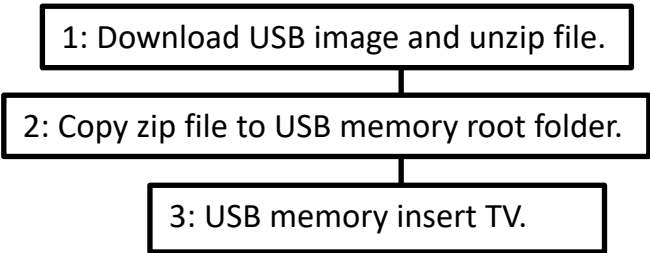

Updating your TV software... 46%

During the software update, you can't use this TV. When the software update completes, the Illumination LED stops blinking and your TV restarts automatically. Please do not remove the USB flash drive until this blinking stops. The update takes about 10 minutes to complete. Press the BACK button on your remote control to cancel the update.

System software update

Your software is up to date. Please remove the USB device and select [OK] to exit.

OK

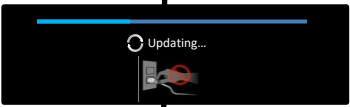

The system reboot will happen once or twice

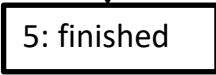

※ Display may change depending on the model / SW version.

SOFTWARE UPDATE & RESET

Factory Data Reset – with UI method

1. At Home Menu, go to Settings

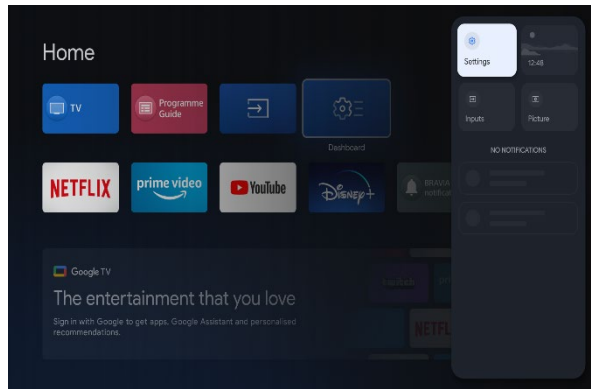

2. Select System / Device Preferences

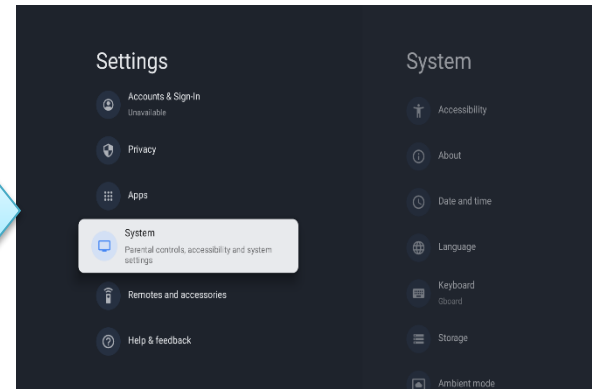

3. In 'System', select 'About'.

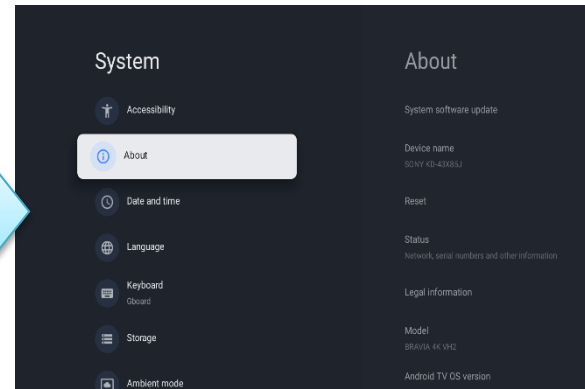

4. In About, Select 'Reset'

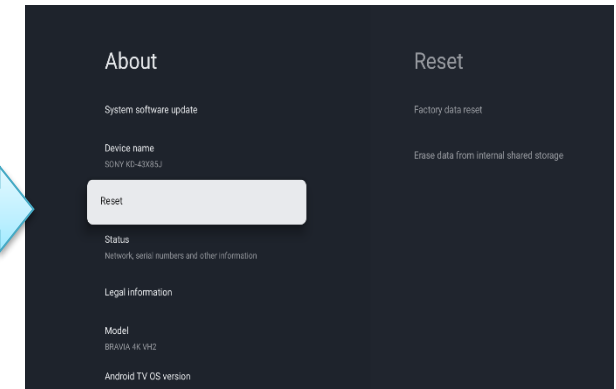

7. Select 'Yes'

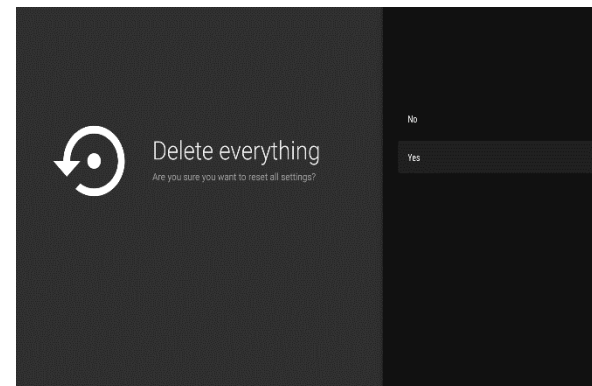

6. Select 'Delete everything'

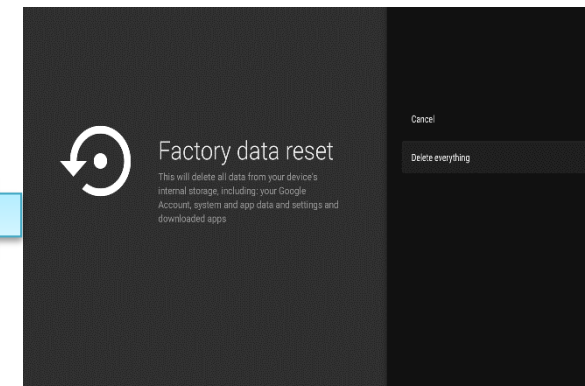

5. In Reset, Select 'Factory data reset'

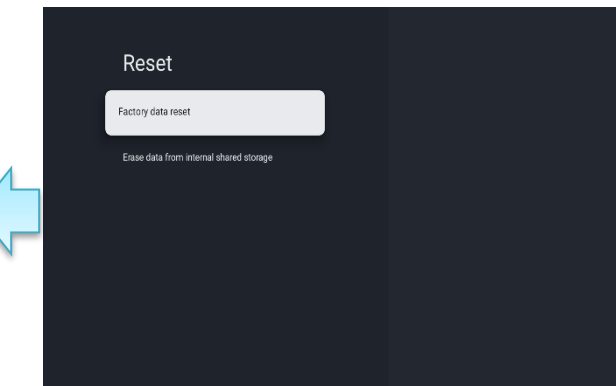

SOFTWARE UPDATE & RESET

Factory Data Reset – force method (without UI)

1. Press and hold the Power button. (The position of the Power button depends on the model.)

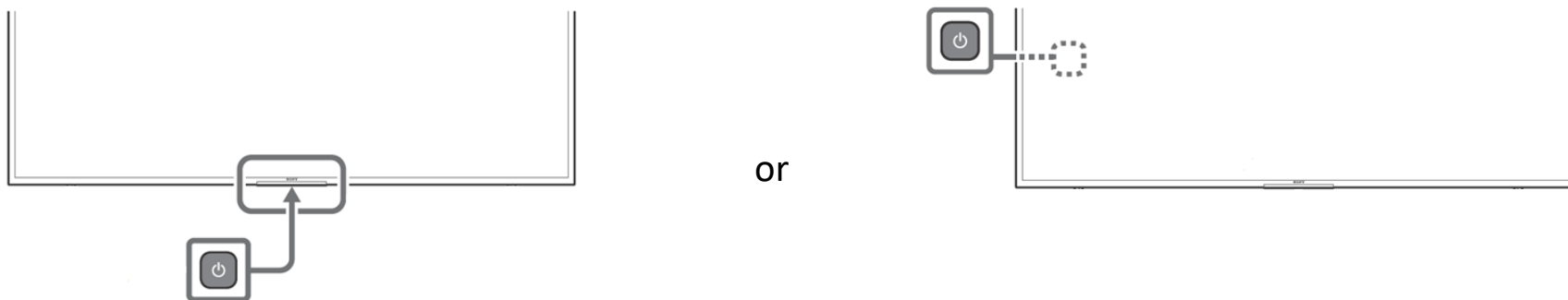

2. AC on.
3. Hold the Power button down for several seconds until the system starts Factory Data Reset.

DIAGRAM

65" Connecting Diagram

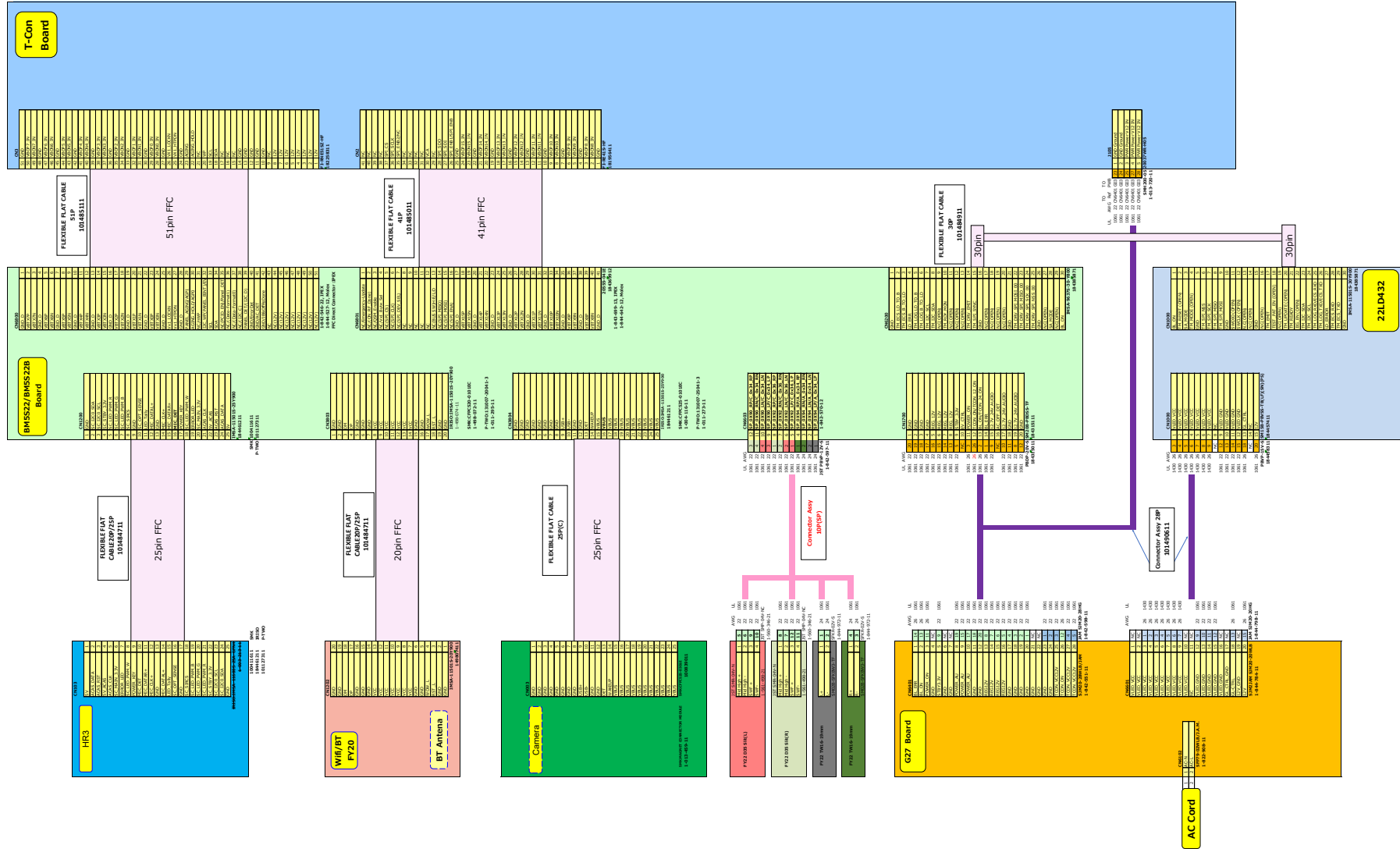

DIAGRAM

75" Connecting Diagram

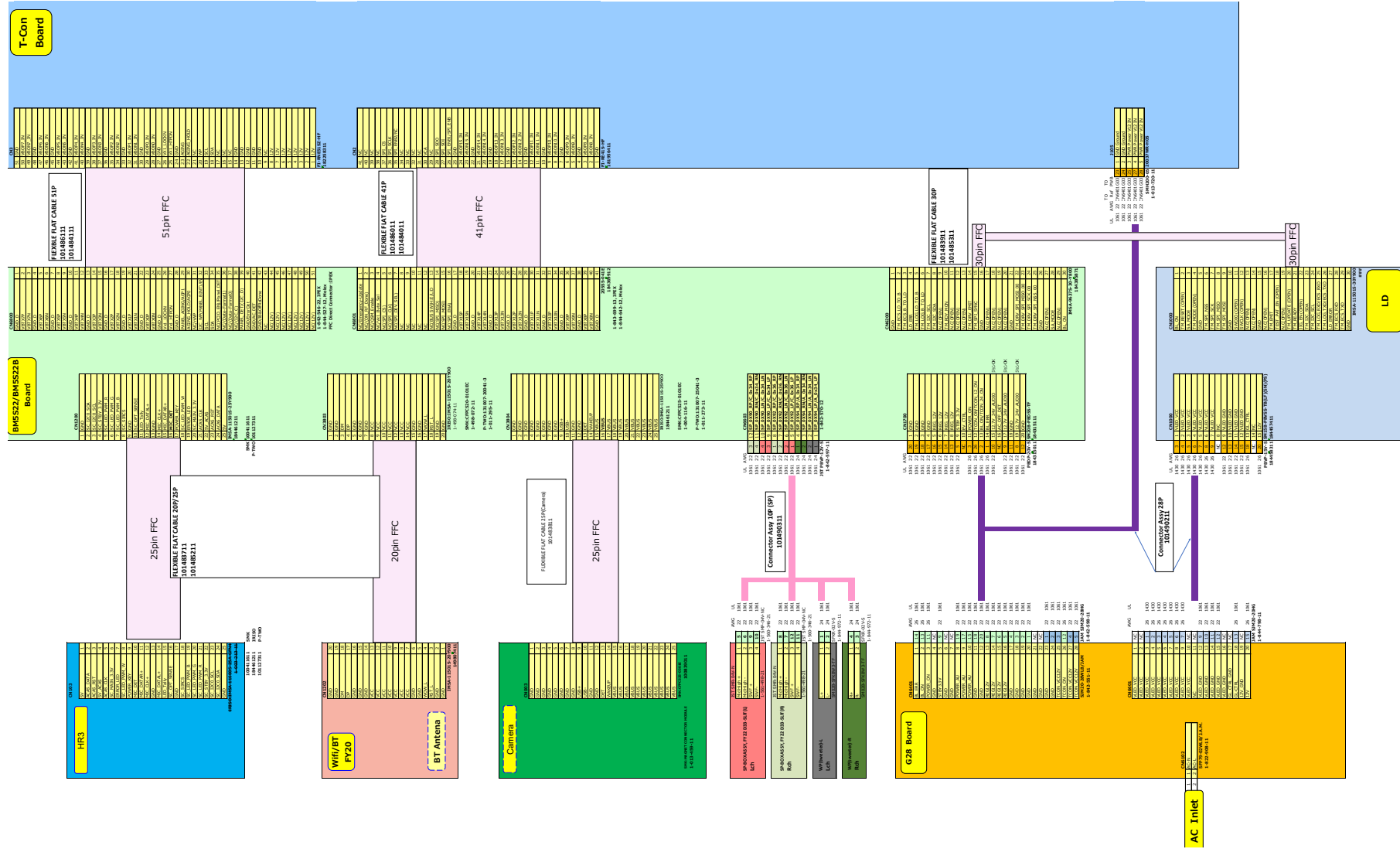

DIAGRAM

85" Connecting Diagram

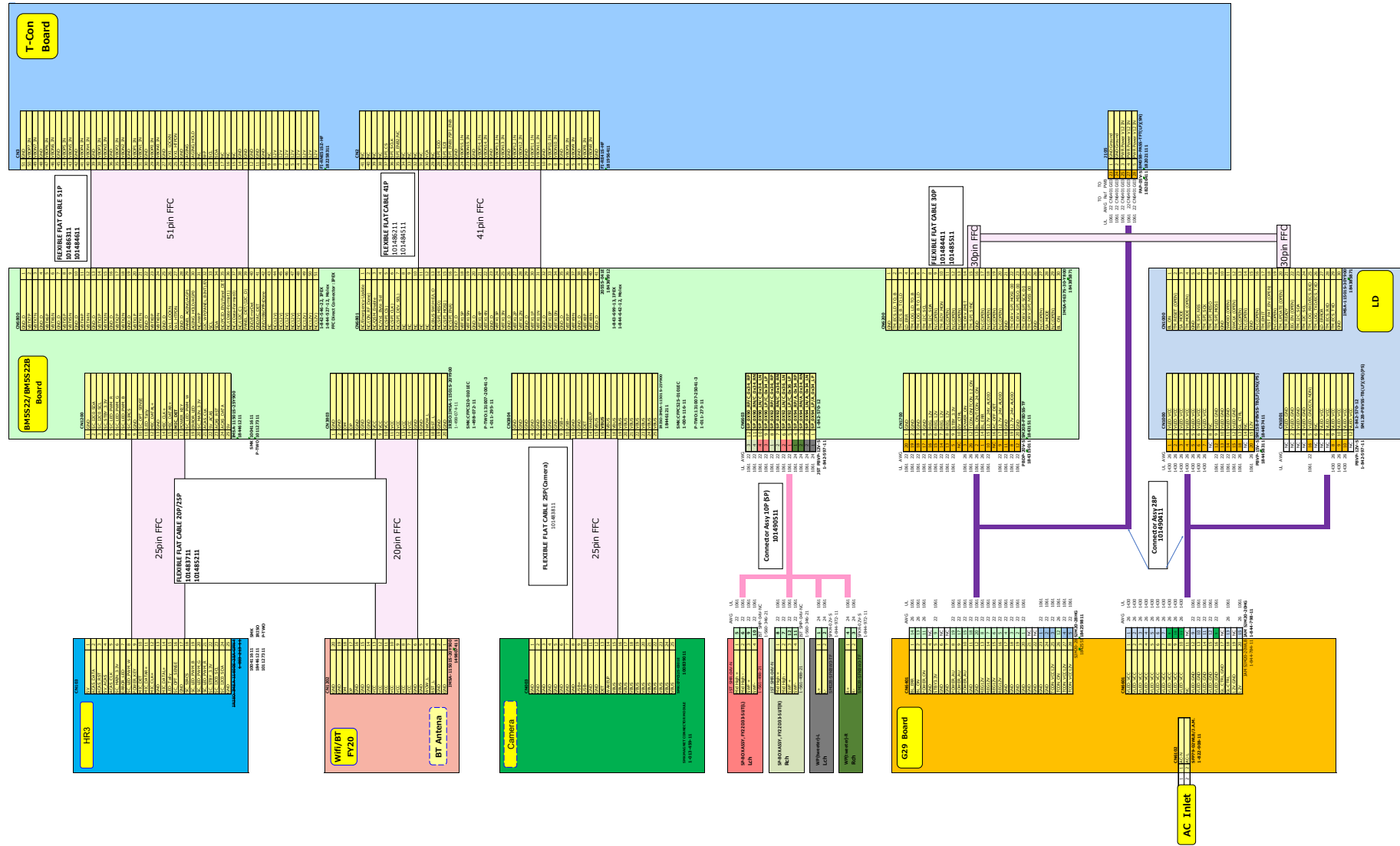

HANDLING GUIDE

1. Holding Position



OK

Always wear gloves during P-mod handling



OK

Holding edge of Bezel without touching O-cell



OK

Support set at edge of Bezel without touching O-cell



NG

Hand pressing O-cell

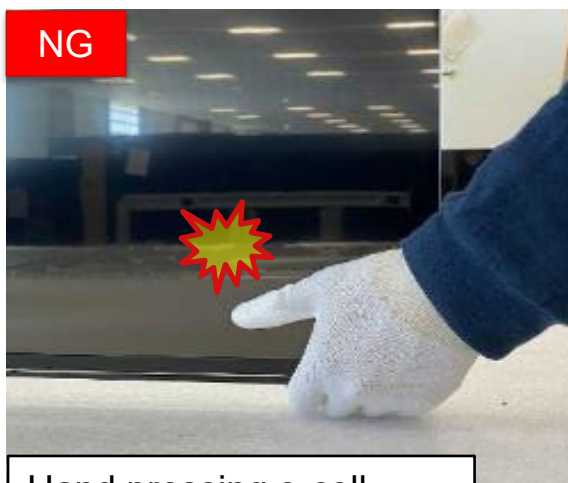

NG

Hand pressing o-cell

HANDLING GUIDE

2. Carry Position



Carry P-mod by vertical position



Carry P-mod by 2 persons



Carry P-mod by corners



Carry P-mod by horizontal position

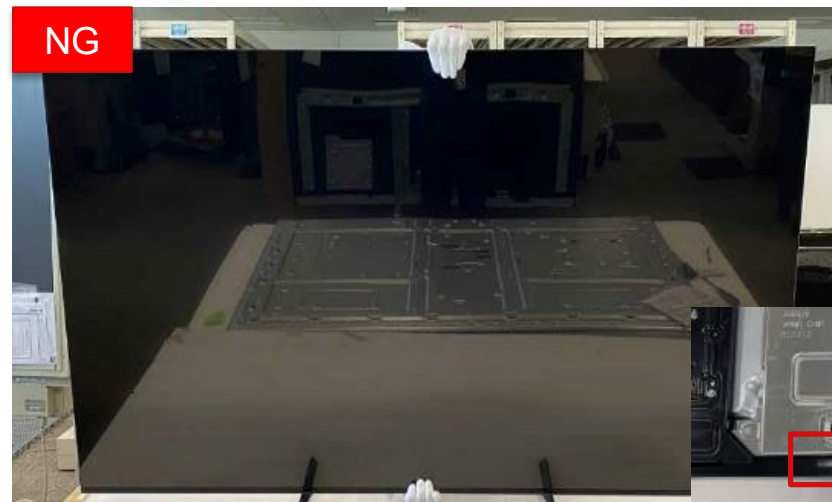

Carry P-mod by 1 person

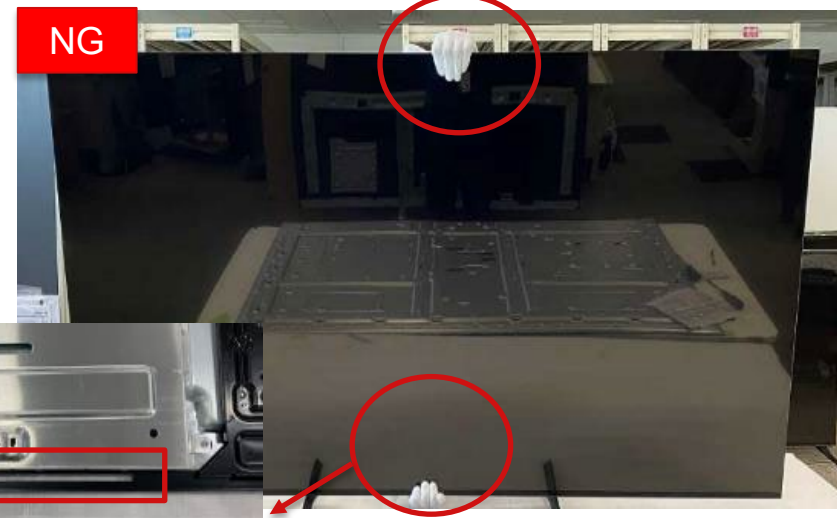

Carry P-mod at center area

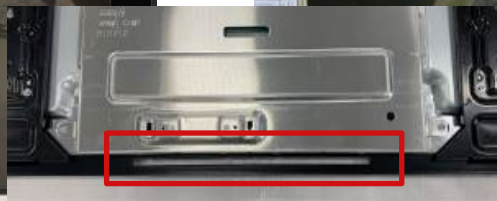

It is easy to deform by holding in this area

HANDLING GUIDE

3. Resting Position

OK



Resting P-mod by 2 persons
(Hold **long** sides)

NG

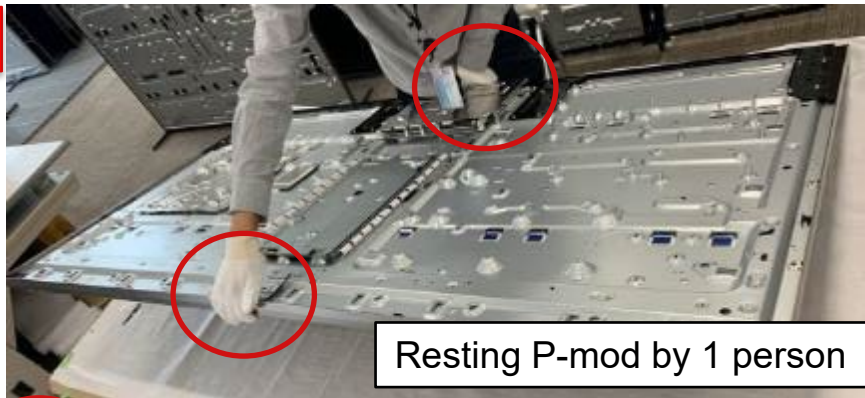

Resting P-mod by 1 person



Resting P-mod by 2 persons
(Hold **short** sides)

Top of View when panel pun on top of table

OK

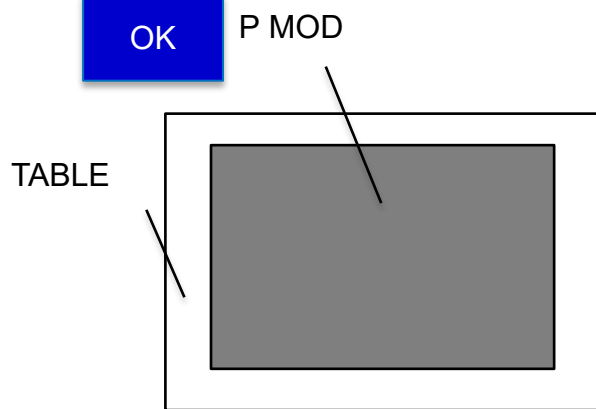

NG

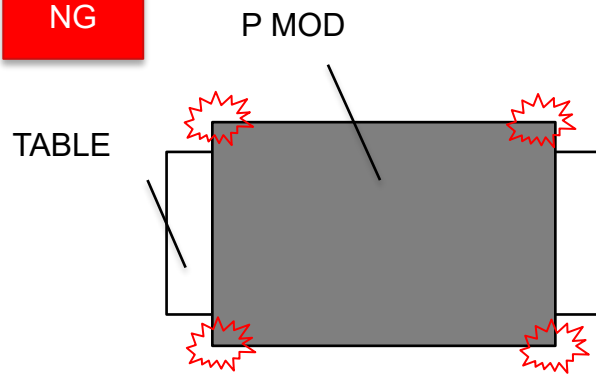

HANDLING GUIDE

4. Prohibited Method



Handle P-mod without gloves



Press on P-mod during Assy & Disassy

HANDLING GUIDE

5. Restricted Area



Avoid touch Rear cover hook during P-mod handling

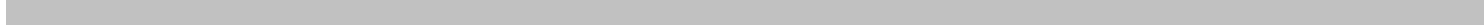

SERVICE MANUAL (DISASSEMBLY)

ORIGINAL MANUAL ISSUE DATE: 2023.12

DISCLAIMER: USE AT OWN RISK. SONY AND ITS AFFILIATES ARE NOT LIABLE FOR ANY DAMAGE OR INJURY CAUSED TO ANY DIGITAL ELECTRONIC EQUIPMENT, PERSON, OR PROPERTY, WHICH OCCURS DUE TO USE OF THE TOOLS, PARTS, DOCUMENTATION, OR OTHER MATERIALS HEREIN PROVIDED, WHETHER FOR REPAIR, DIAGNOSIS, MAINTENANCE, MODIFICATION, OR OTHERWISE, INCLUDING BUT NOT LIMITED TO: ANY INDIRECT, INCIDENTAL, SPECIAL, OR CONSEQUENTIAL DAMAGES; ANY LOSS OF DATA, PRIVACY OR PROFITS; OR ANY INABILITY TO USE, OR REDUCED FUNCTIONALITY OF, THE DIGITAL ELECTRONIC EQUIPMENT. PLEASE READ ALL INSTRUCTIONS IN THIS MANUAL BEFORE PROCEEDING. PLEASE FOLLOW ALL STEPS IN THE ORDER IN WHICH THEY ARE DESCRIBED. IF YOU DO NOT HAVE ALL TOOLS AND PARTS AVAILABLE TO YOU, OR ARE NOT COMFORTABLE PERFORMING THE REPAIRS DESCRIBED HEREIN, DO NOT PROCEED. FAILURE TO FOLLOW THESE INSTRUCTIONS, OR USE THE PROPER TOOLS AND PARTS, MAY DAMAGE YOUR PRODUCT, LEAD TO PERSONAL INJURY OR CAUSE PROPERTY DAMAGE.

9-888-904-U1

LCD TV

SONY®

Sony EMCS (Malaysia) Sdn. Bhd. HES-M
© 2023.12

MODEL LISTS

Model	Remote	Destination
XR-65X95K	RMF-TX800U	UCM
XR-65X93L	RMF-TX810U	UC2
XR-65X93CL	RMF-TX910U	UC2
XR-75X95K	RMF-TX800U	UCM
XR-75X93L	RMF-TX810U	UC2
XR-75X93CL	RMF-TX910U	UC2
XR-85X95K	RMF-TX800U	UCM
XR-85X93L	RMF-TX810U	UC2

Self Diagnosis
Supported model

RMF-TX800U



RMF-TX810U



RMF-TX910U



TABLE OF CONTENTS

Self Diagnosis
Supported model

Title	Page
TOOLS & EQUIPMENTS	4
FFC PRECAUTIONS	5
SECTION 1 : XR-65X9*	
1-1 DISASSEMBLY AND REMOVAL CAUTION	7
1-2 BOARD LOCATION	13
1-3 WIRE DRESSING	14
1-4 EXPLODED VIEW AND PART LIST	28
SECTION 2 : XR-75X9*	
2-1 DISASSEMBLY AND REMOVAL CAUTION	35
2-2 BOARD LOCATION	40
2-3 WIRE DRESSING	41
2-4 EXPLODED VIEW AND PART LIST	57
SECTION 3 : XR-85X9*	
3-1 DISASSEMBLY AND REMOVAL CAUTION	64
3-2 BOARD LOCATION	69
3-3 WIRE DRESSING	70
3-4 EXPLODED VIEW AND PART LIST	88
SMART CORE	
EXPLODED VIEW AND PART LIST	95

Please refer Service Manual (Troubleshooting) for below information:

- General Safety Notes
- Self Diagnosis Function
- Triage Chart
- Troubleshooting, Troubleshooting reference
- Software Update & Reset
- Diagrams: Connector Diagram
- Handling Guide

Note: Pictures provided in this manual may have difference from an actual sets

TOOLS & EQUIPMENTS

1 LIST OF ITEMS TO PREPARE

- i. Screwdriver (e.g., #2 Phillips Screwdriver)
- ii. Multimeter
- iii. ESD Wrist Straps
- iv. Metal Washer (Flat) or Coin (for remove Rear Cover)
- v. Ruler (for remove Rear Cover)
- vi. Service Manual (Disassembly) (for remove & replace details)

2 OPTIONAL EQUIPMENTS

- i. Screwdriver (e.g., #0 Phillips Screwdriver)
- ii. Parts Tray for loose screws and small items
- iii. Flashlight
- iv. Service Manual (Troubleshooting)

3 PREPARATION BEFORE REPAIRS

Before you begin, unplug the TV from the wall outlet and stand it up on a level work surface to begin removing the Rear Cover. If you are working on a TV that was wall-mounted, and does not have a stand, simply place the TV faced-down on top of a thick blanket, on a large/flat surface, or you may be able to lean it up against a wall near a wall outlet.

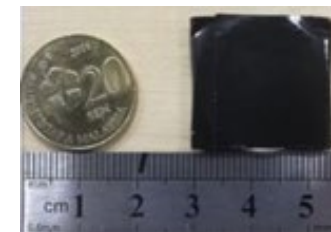
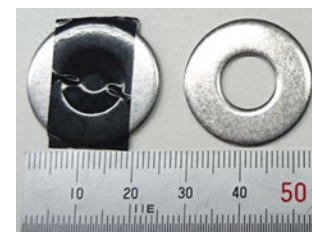
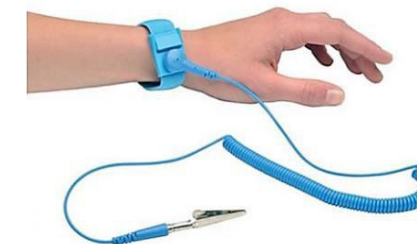

Thickness: approx. 1.5mm
Diameter: 20~25mm
(wrap in tape (L=50mm))



Plastic or Metal Ruler
(In case of Metal ruler, wrap in tape (L=50mm) for prevent scratches)



FFC PRECAUTIONS

FFC Insertion Method

※Caution: DO NOT hold / touch copper side during FFC handling.

ESSENTIAL CAUTION INFO THAT MUST BE FOLLOWED BY PRODUCTION FOR ANY FFC INSERTION METHOD

STRAIGHT INSERT

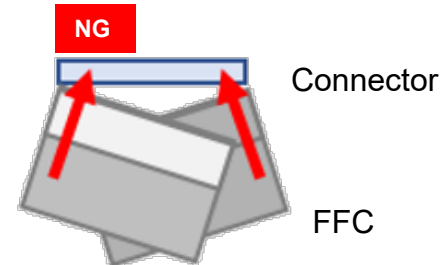
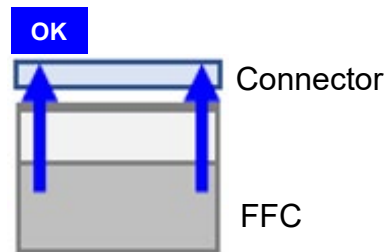

INSERT FFC IN STRAIGHT CONDITION

DO NOT INSERT FFC IN SLANTING CONDITION

INSERT ANGLE

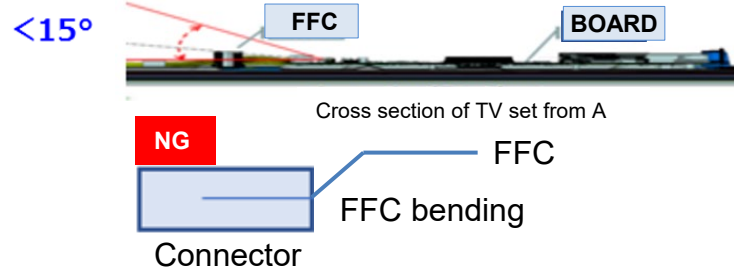
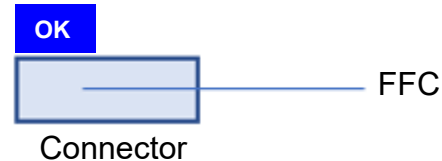

DO NOT APPLY EXCESSIVE FORCE DURING INSERTION

RECOMMENDED FFC HOLDING METHOD MATRIX

	A Sandwich	B Both ends	C Plate
<div style="background-color: green; color: white; width: 20px; height: 20px; margin: 0 auto; display: flex; align-items: center; justify-content: center;">1</div> <p>One-hand</p>			
<div style="background-color: green; color: white; width: 20px; height: 20px; margin: 0 auto; display: flex; align-items: center; justify-content: center;">2</div> <p>Both hands</p>			

INDICATION FOR FFC FULL INSERTION

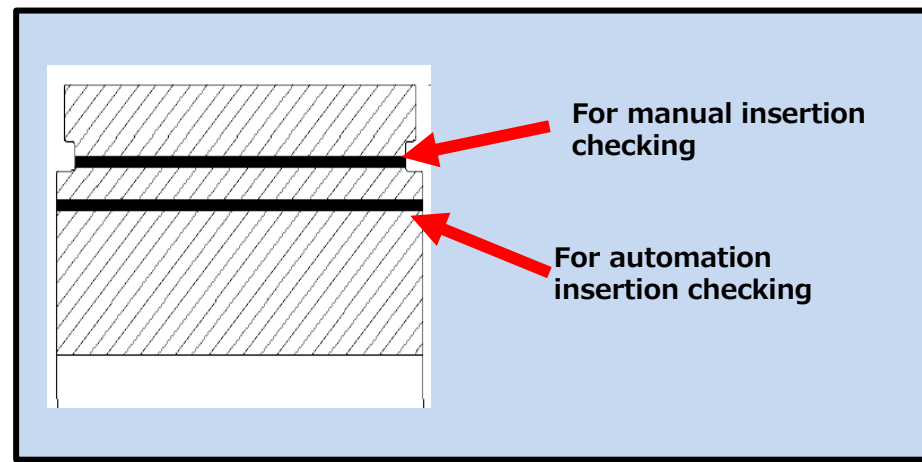

FFC PRECAUTIONS

Caution for FFC with Housing Connector

CAUTION FOR FFC WITH CONNECTOR INSTALLATION AT PANEL SIDE

ABNORMAL HANDLING WILL CAUSE CONTACT SHIFTED & FOREIGN PARTICLES ISSUE AS PICTURE BELOW:

OK

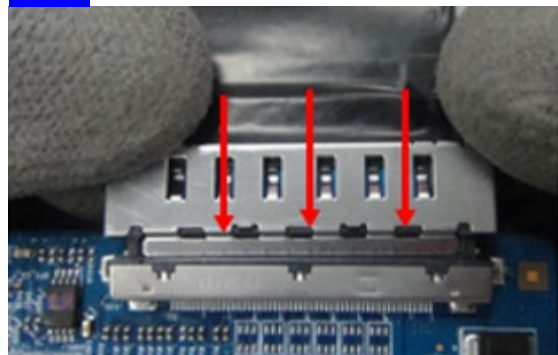

NG

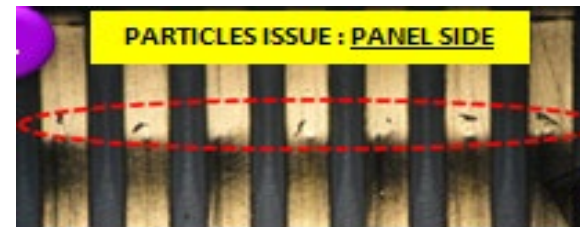
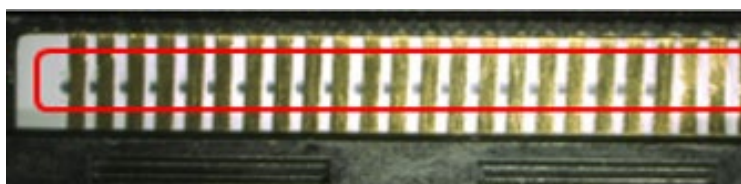
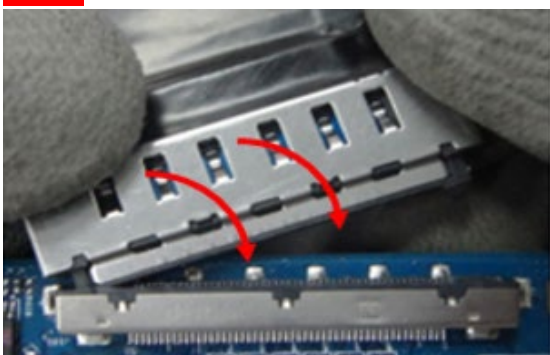

ZIFF FFC Insertion Caution

OK

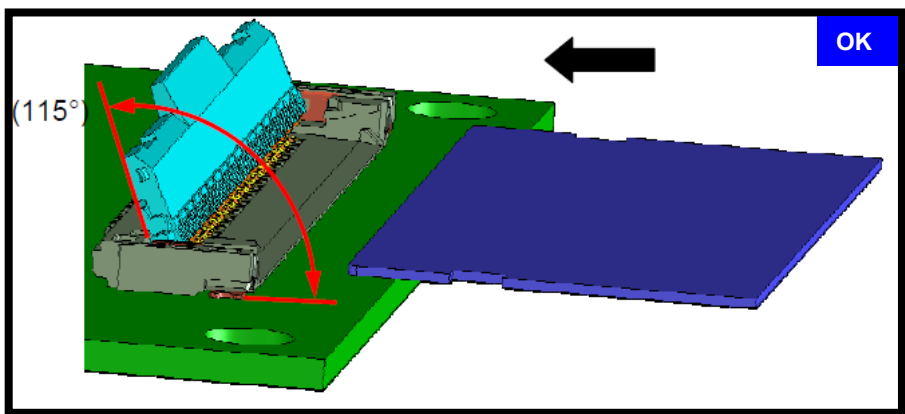

Pull up to open actuator.

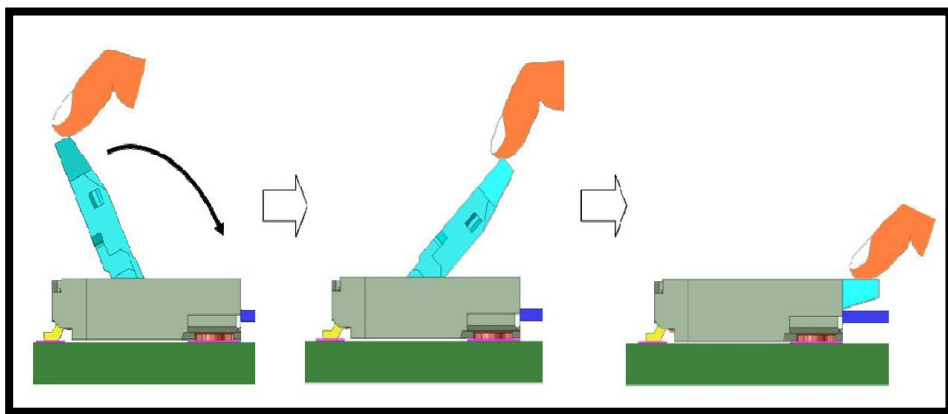

Close actuator securely to lock. Make sure line indication on FFC is align with actuator.

NG

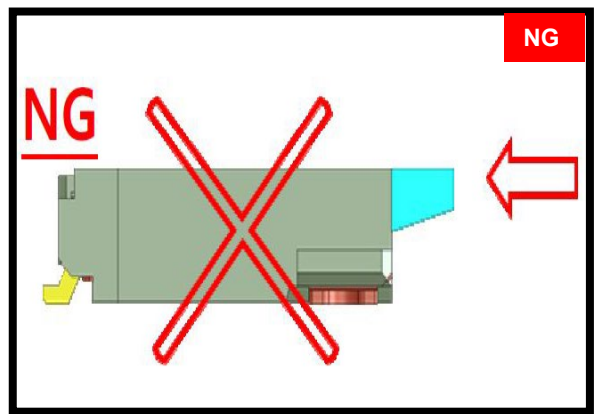

Do not push inwards with excessive force.

SECTION 1: XR-65X9***1-1. DISASSEMBLY AND REMOVAL CAUTION****REAR COVER**

1. Remove Cover (6 Covers).

- ① STAND COVER R (2L MKY)
- ② STAND COVER CR (2L MKY)
- ③ STAND COVER CL (2L MKY)
- ④ STAND COVER L (2L MKY)
- ⑤ COVER TML V (2L MKY)
- ⑥ COVER TML H (2L MKY)

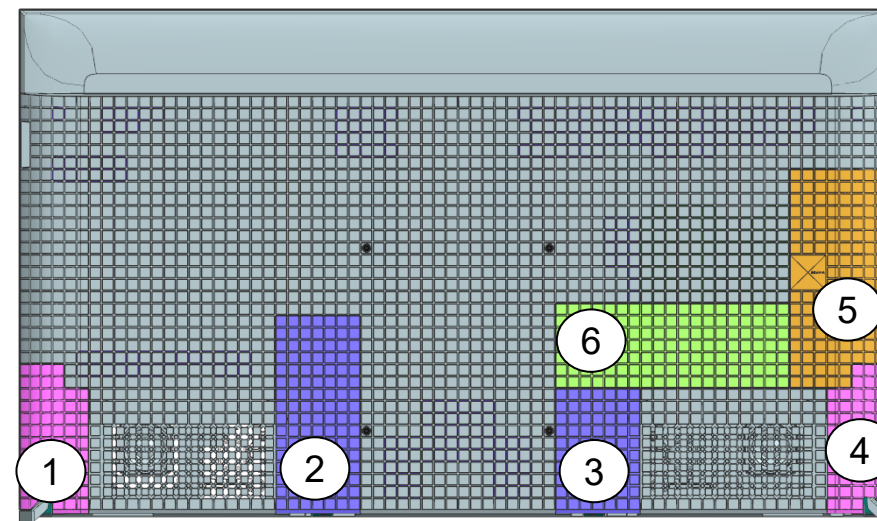

2. (i) Remove 18 screws

- SCREW, ORNAMENTAL M6X12 (4pcs)
- SCREW M3X3.0 STEP (14pcs)

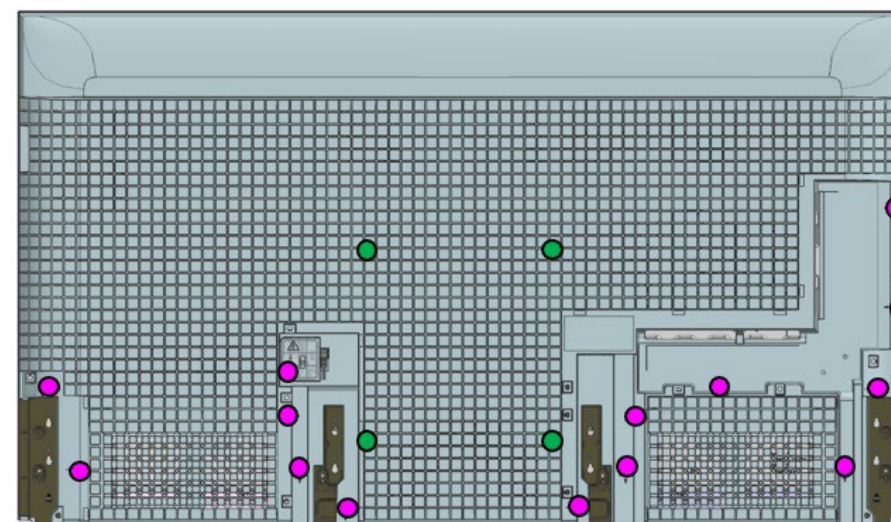

SECTION 1: XR-65X9*

1-1. DISASSEMBLY AND REMOVAL CAUTION

REAR COVER

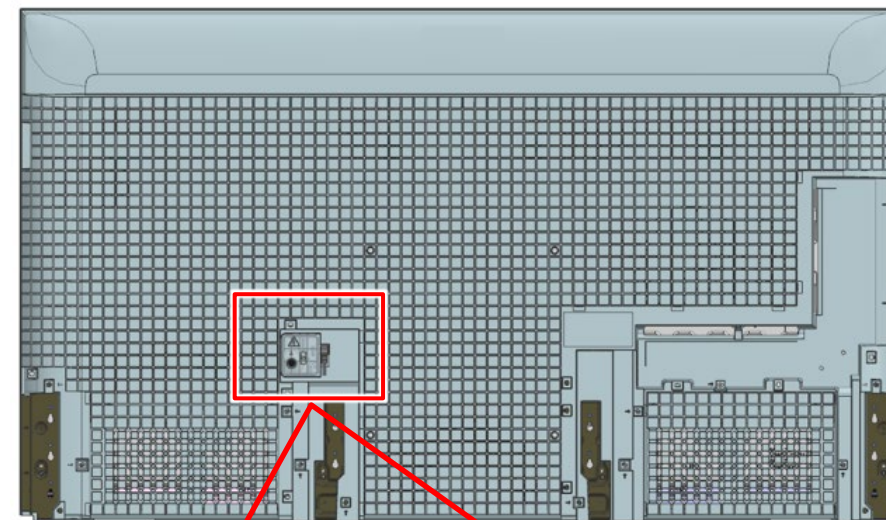

(ii) Remove AC cover.

① AC COVER (AT)

(iii) Remove Power Supply Code.

② POWER SUPPLY CODE

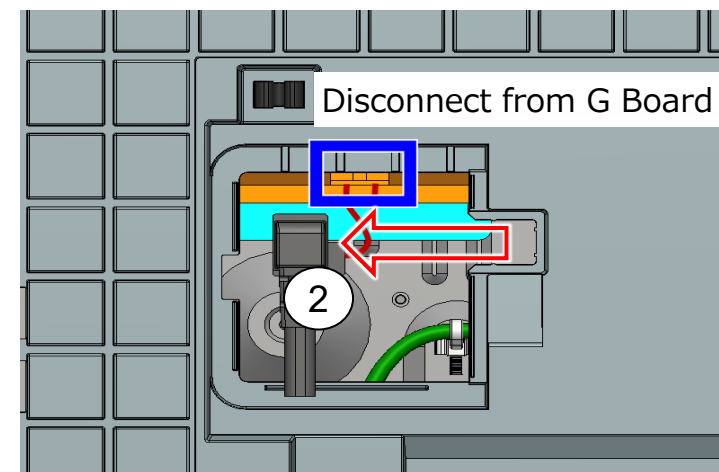
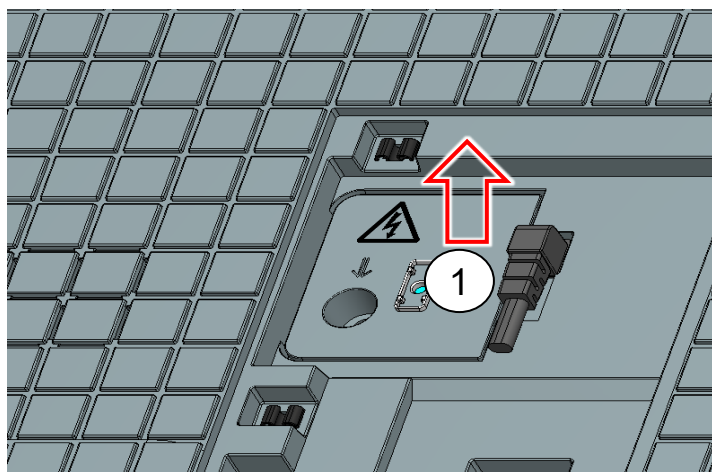

SECTION 1: XR-65X9*

1-1. DISASSEMBLY AND REMOVAL CAUTION

REAR COVER

3. Release Side and Bracket Hook.

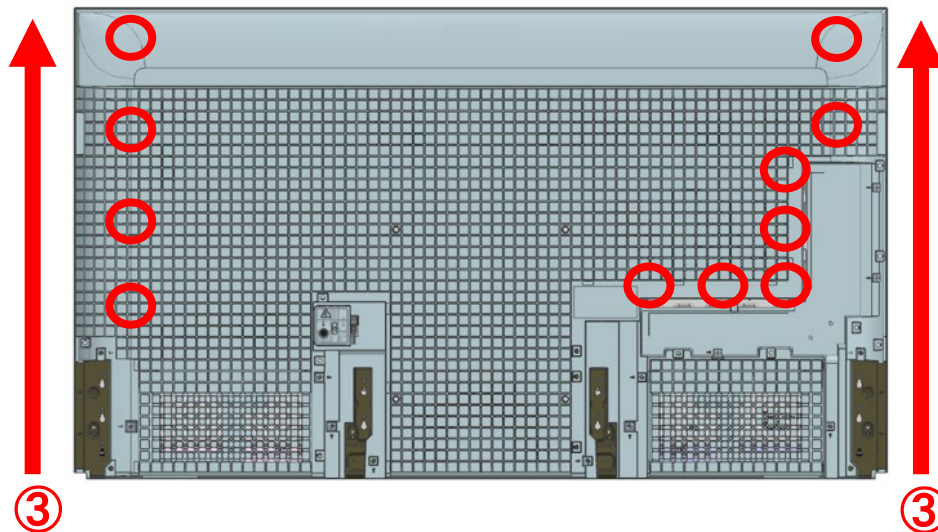

Lift up Rear Cover from Bottom side

4. Release Top Hook (6 pcs).

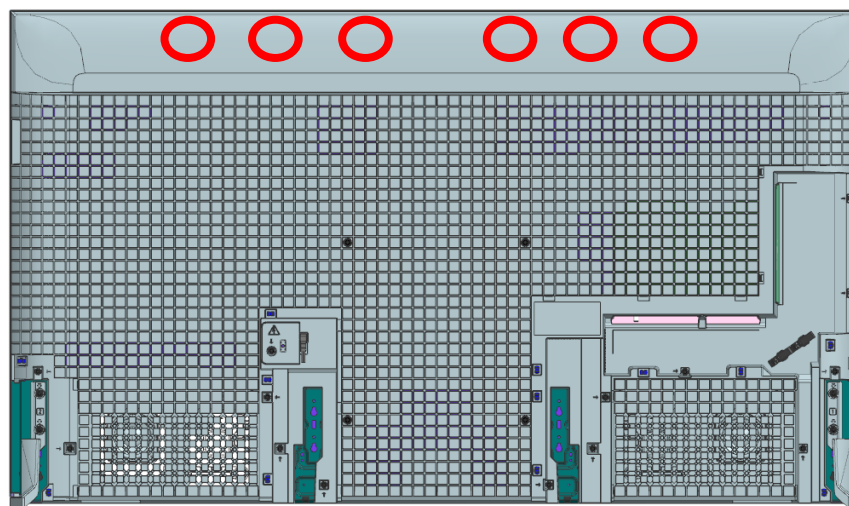

Lift up Rear Cover from Bottom side more

SECTION 1: XR-65X9***1-1. DISASSEMBLY AND REMOVAL CAUTION****REAR COVER**

1. Install REAR COVER.

- (i) REAR COVER aligning.
→ Don't overwrap to the BEZEL.

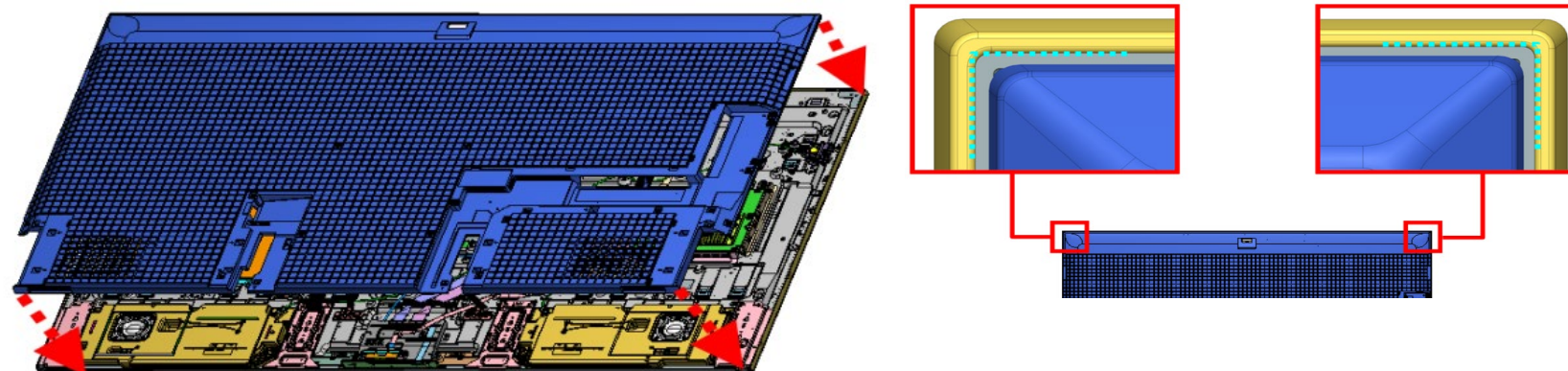

- (ii) Insert rib of the bottom to the BEZEL.

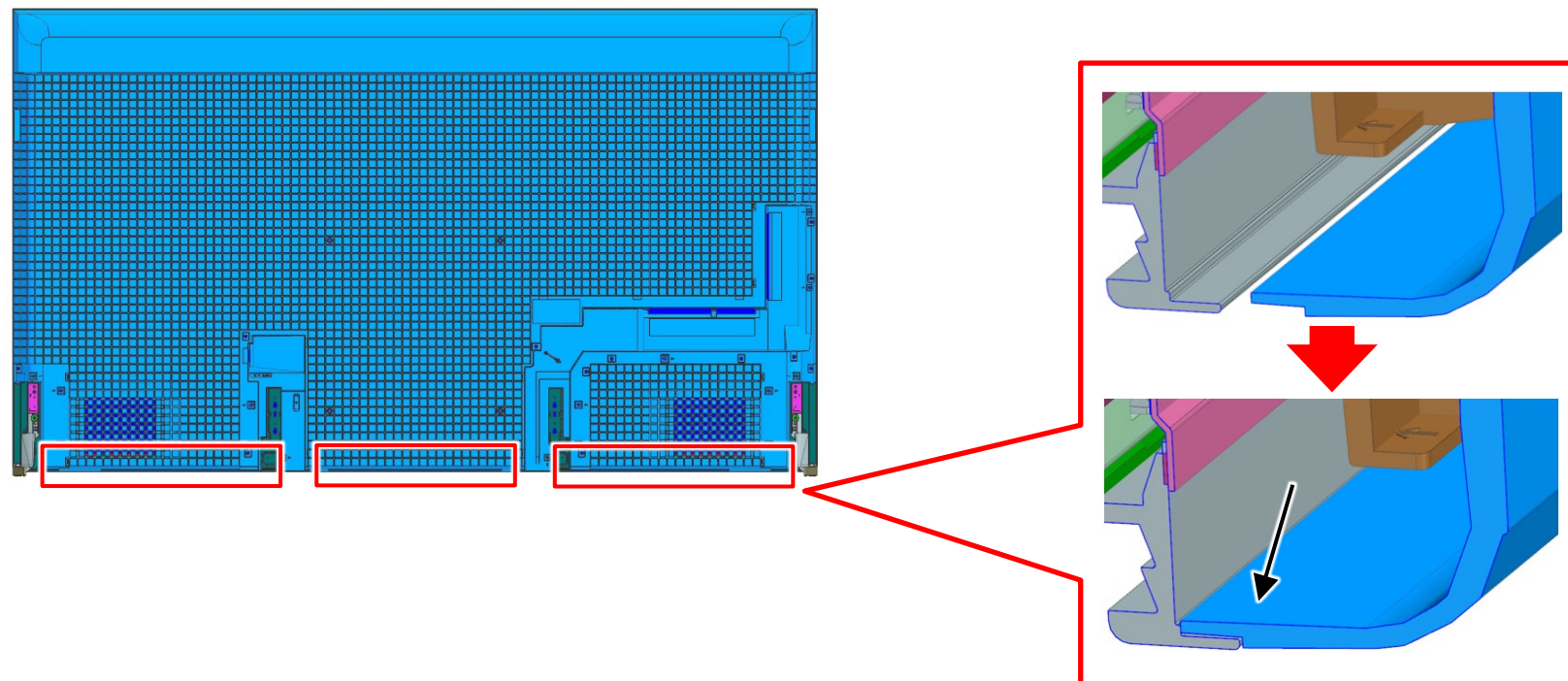

SECTION 1: XR-65X9*

REAR COVER

2. (i) Push and Lock Top Hook (pushing order) (8 pcs).

1-1. DISASSEMBLY AND REMOVAL CAUTION

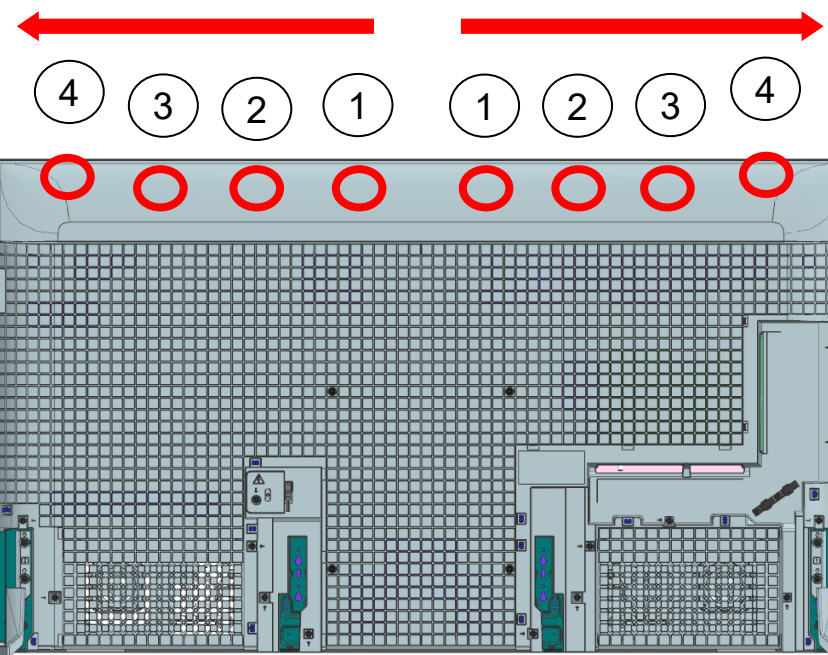

(ii) Push and Lock Top Hook (pushing position) (8 pcs).

Notice:
Please push the inside (10~20mm) of the hook because pushing the outside increases the insertion force.

- Hook position
- Push position

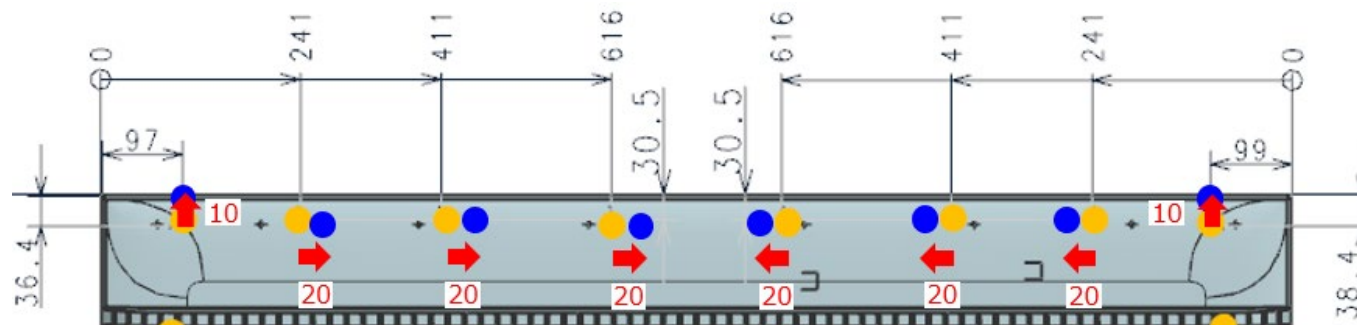

SECTION 1: XR-65X9*

1-1. DISASSEMBLY AND REMOVAL CAUTION

REAR COVER

3. Push and Lock Side and Bracket Hook (pushing order).

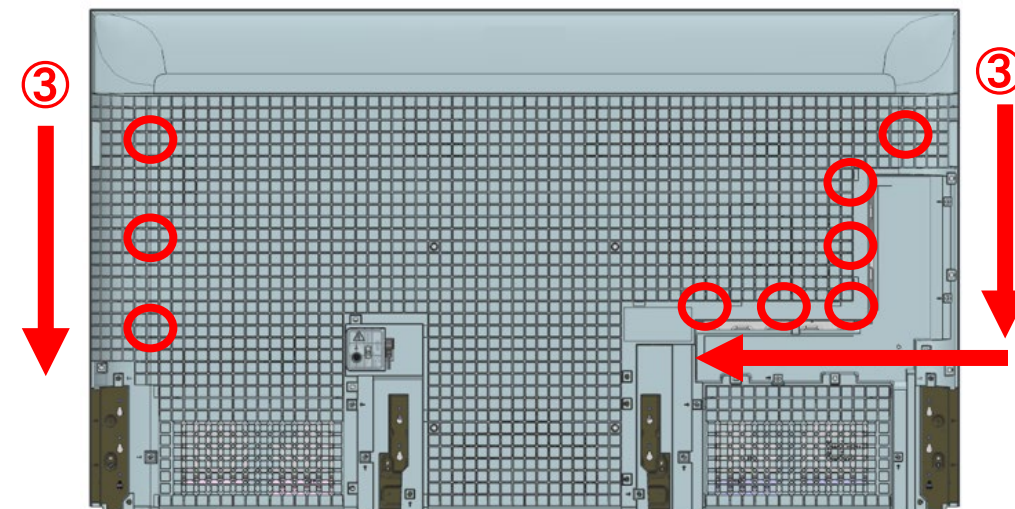

Hook Position.

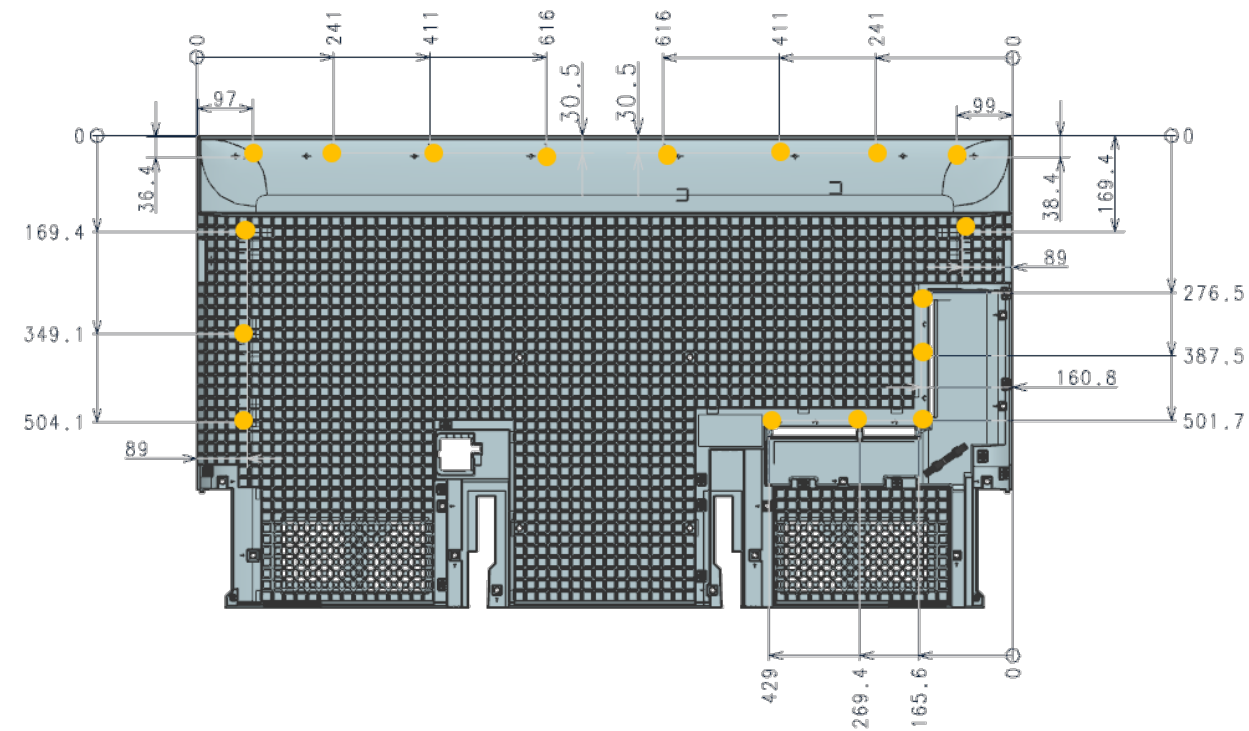

SECTION 1: XR-65X9*

1-2. BOARD LOCATION

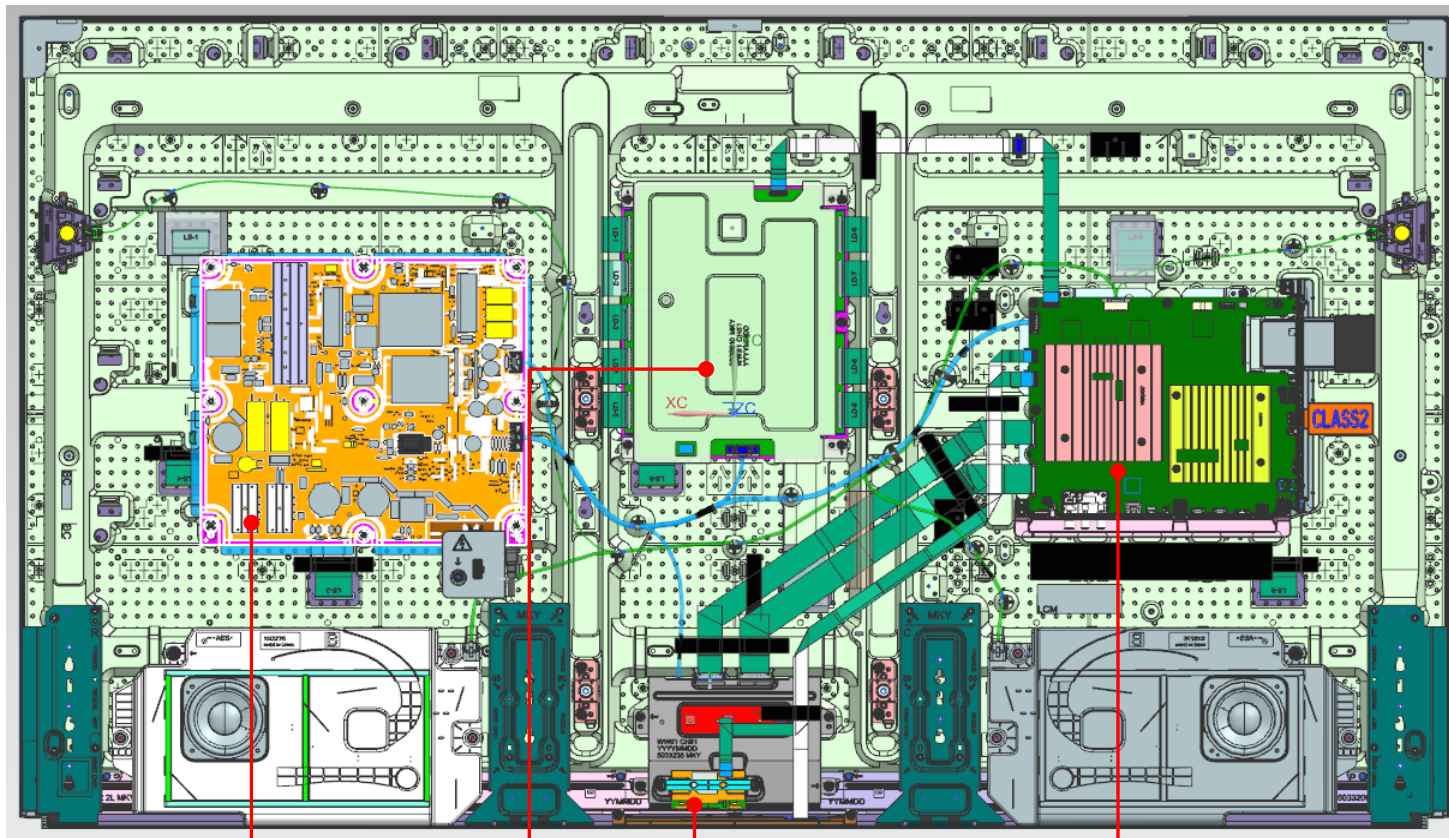

POWER BOARD

LD BOARD

WI-FI BOARD

MAIN BOARD

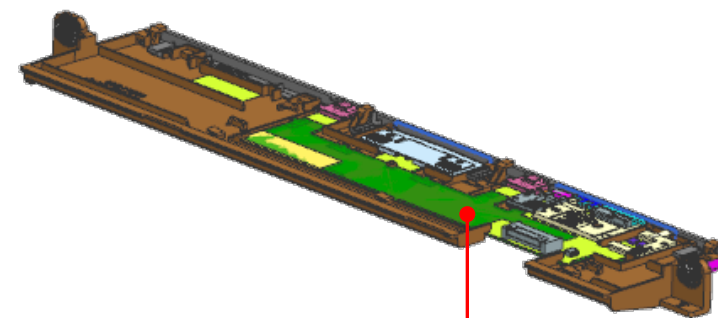

RECEIVER BOARD

SECTION 1: XR-65X9*

1-3. WIRE DRESSING

INFORMATION

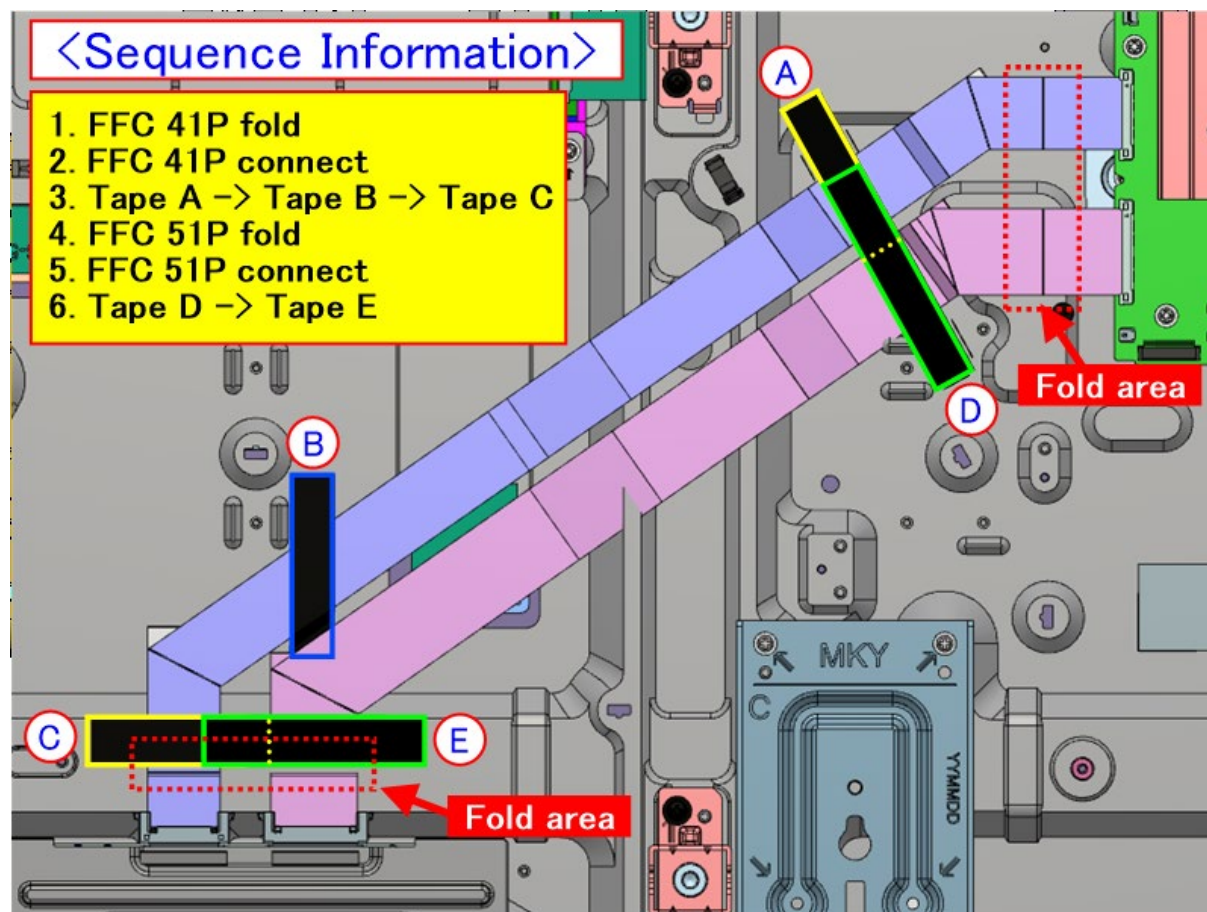

SECTION 1: XR-65X9*

1-3. WIRE DRESSING

TAPE

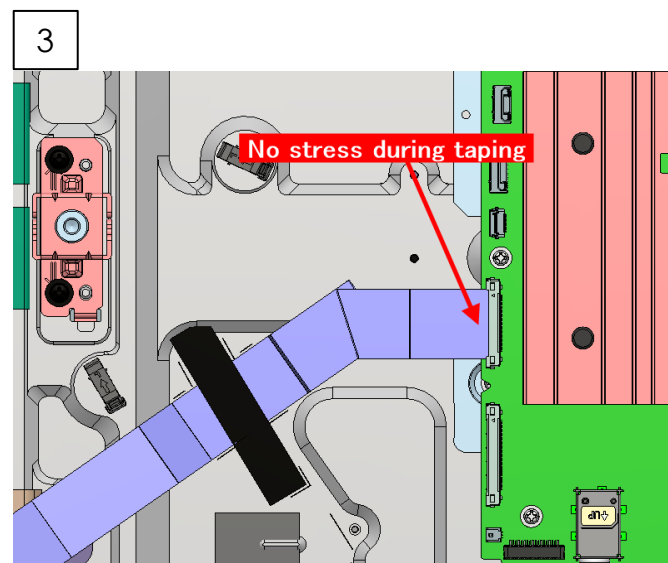
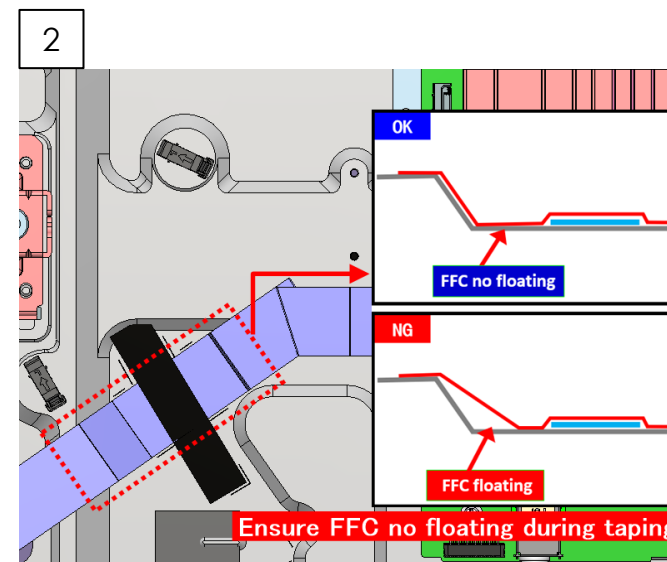
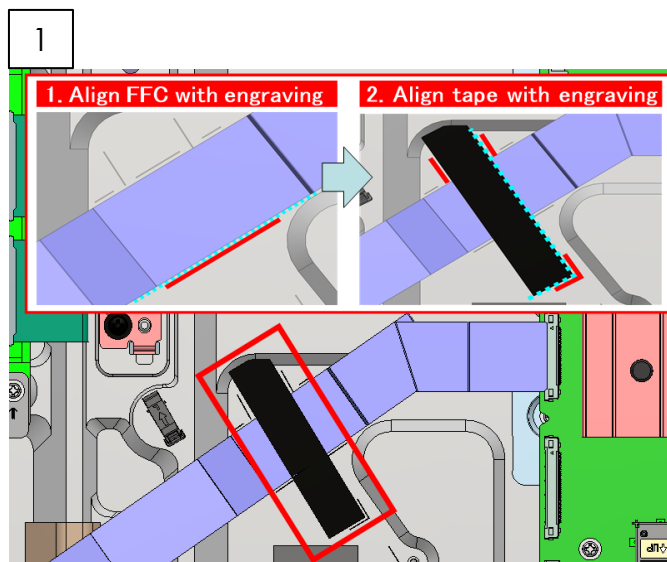
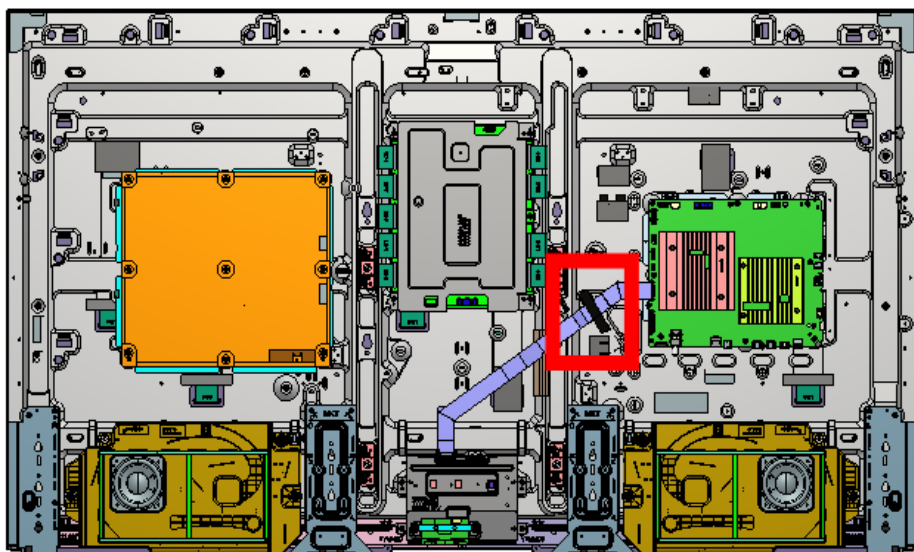

SECTION 1: XR-65X9*

1-3. WIRE DRESSING

TAPE

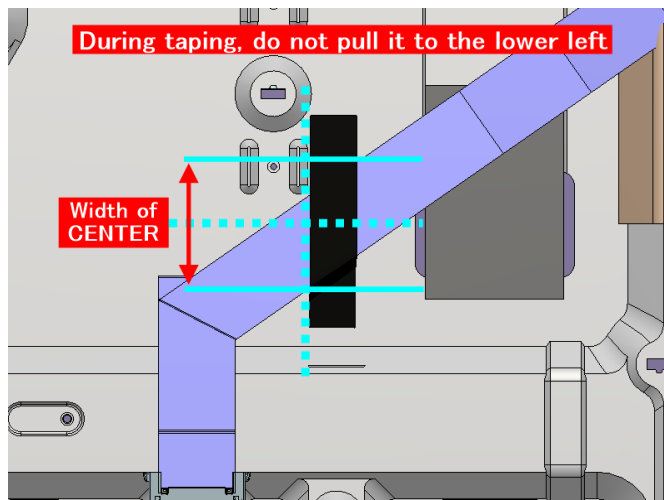
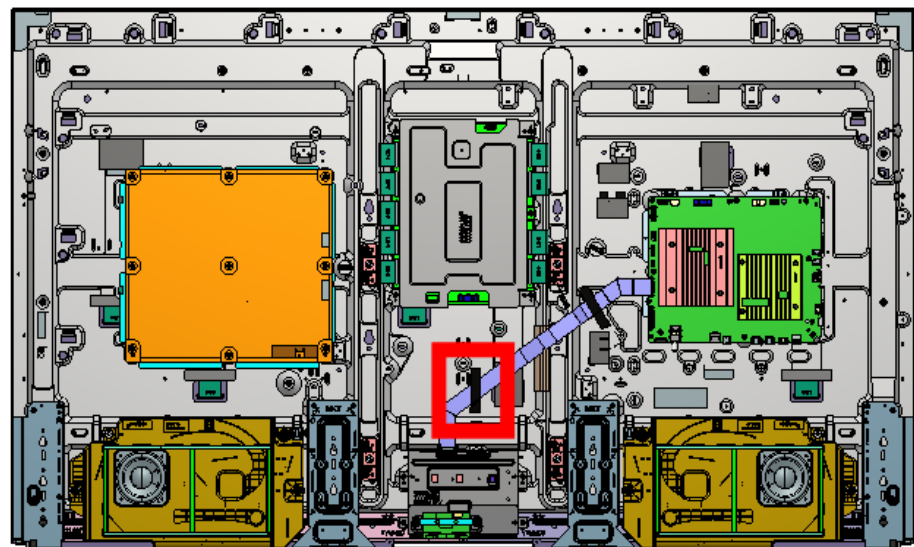

TAPE

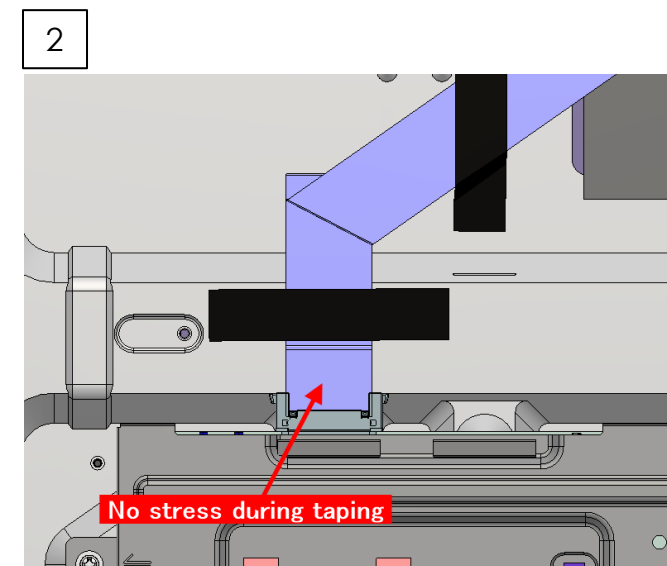
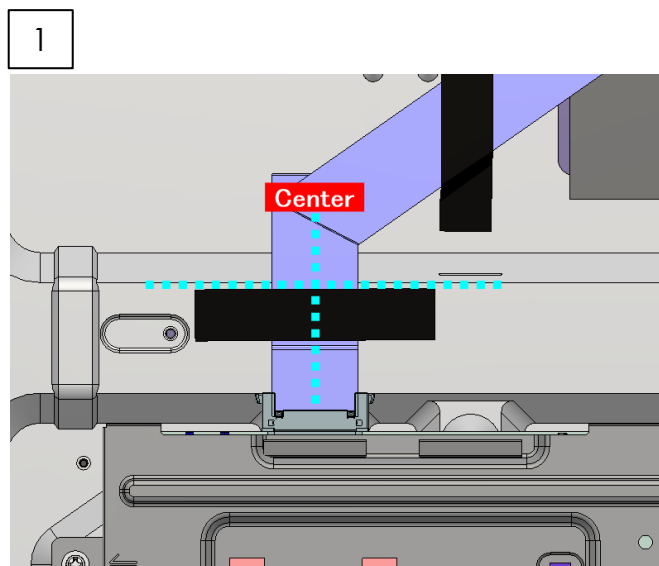
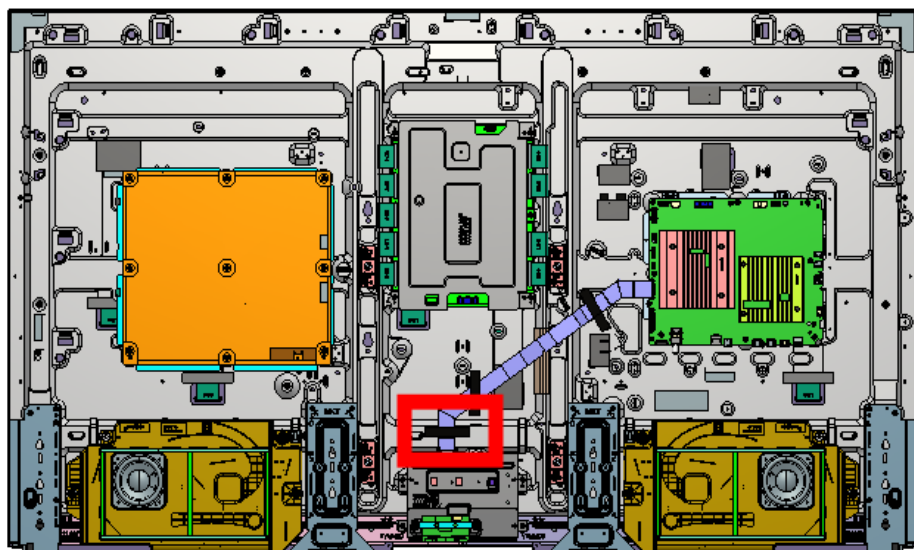

SECTION 1: XR-65X9*

1-3. WIRE DRESSING

TAPE

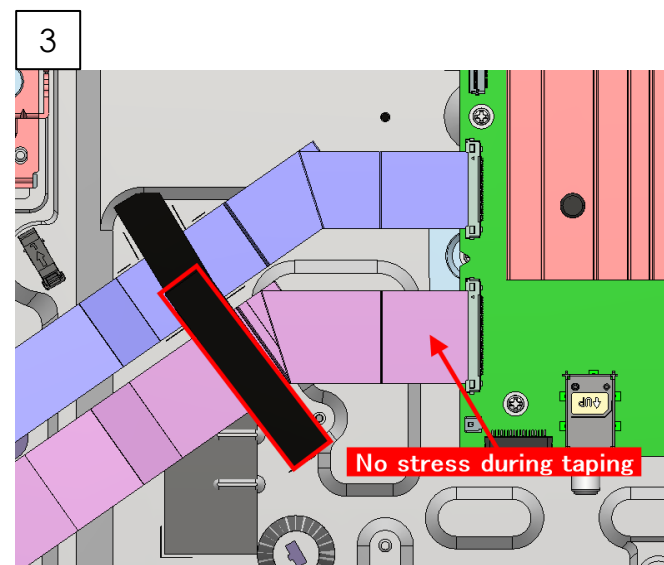
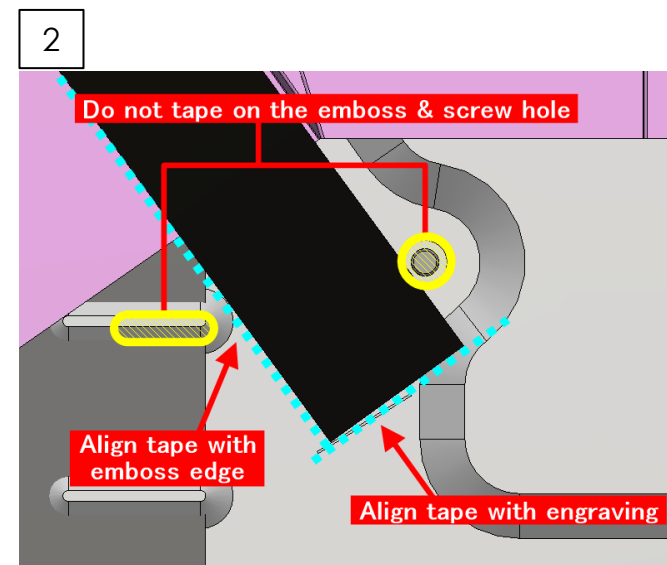
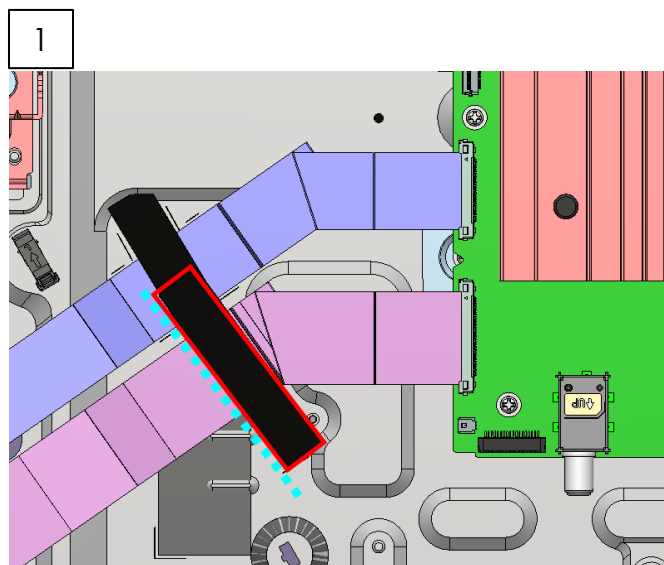
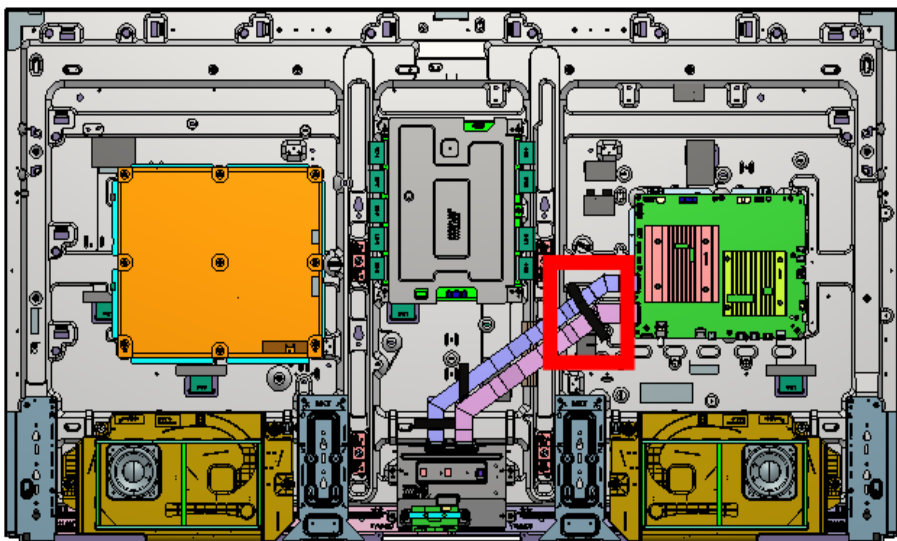

SECTION 1: XR-65X9*

1-3. WIRE DRESSING

TAPE

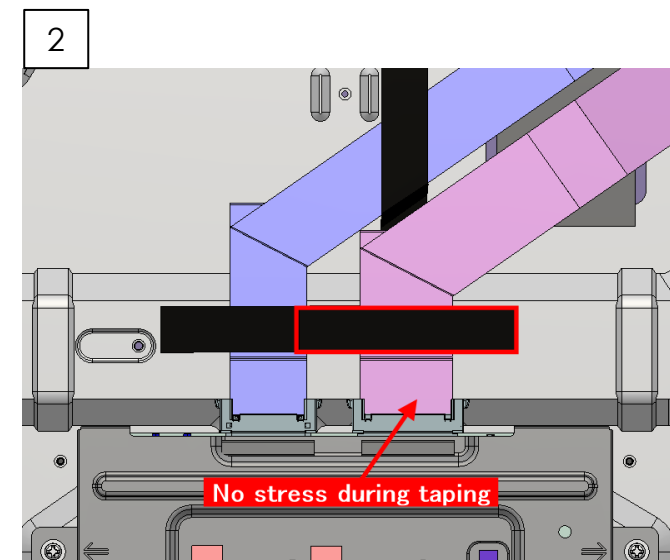
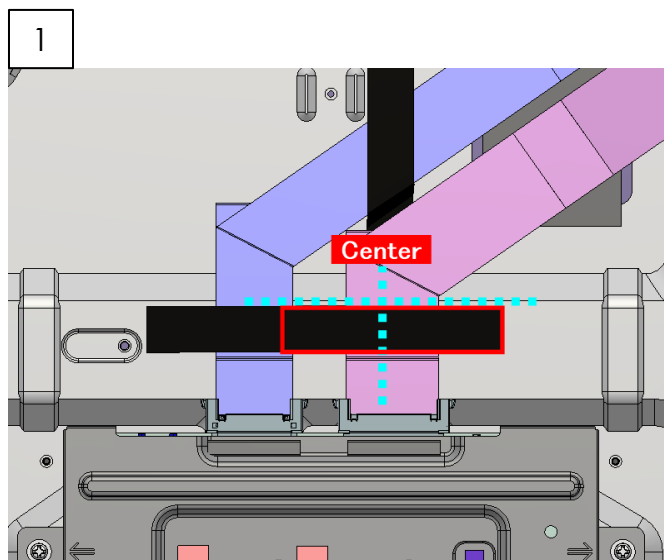
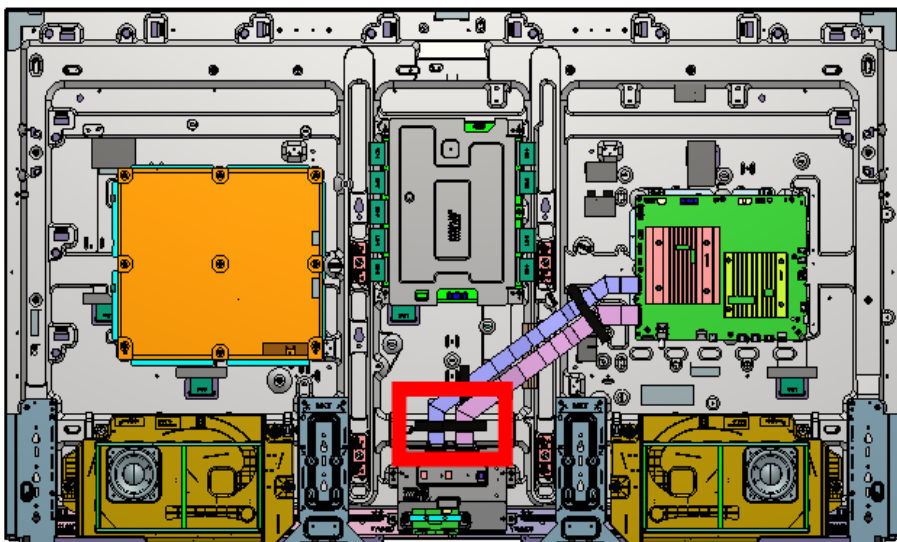

TAPE

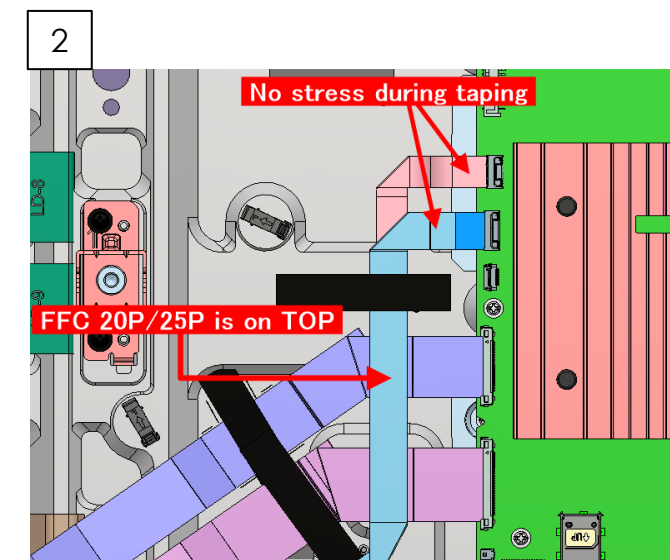
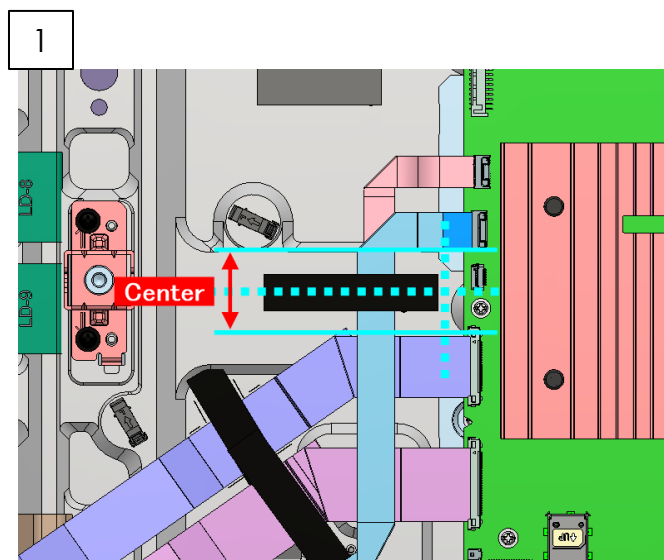
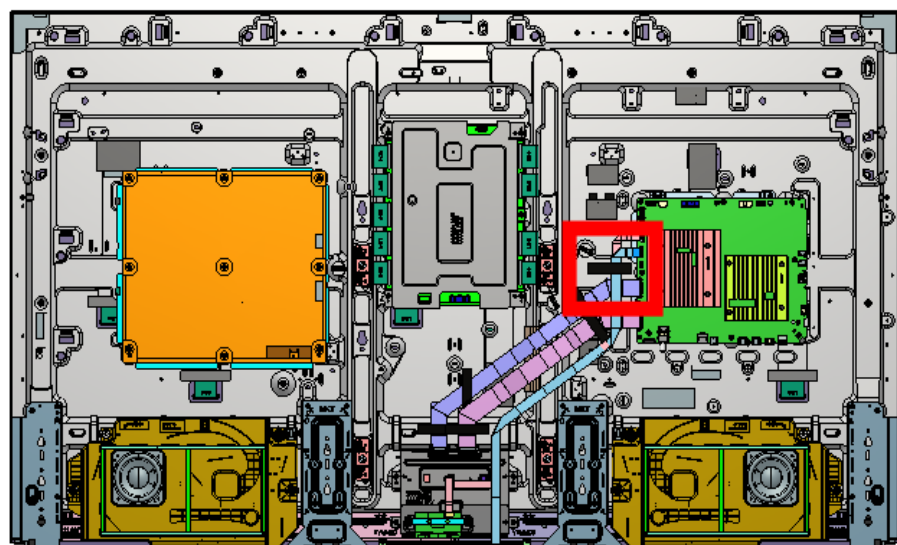

SECTION 1: XR-65X9*

1-3. WIRE DRESSING

TAPE

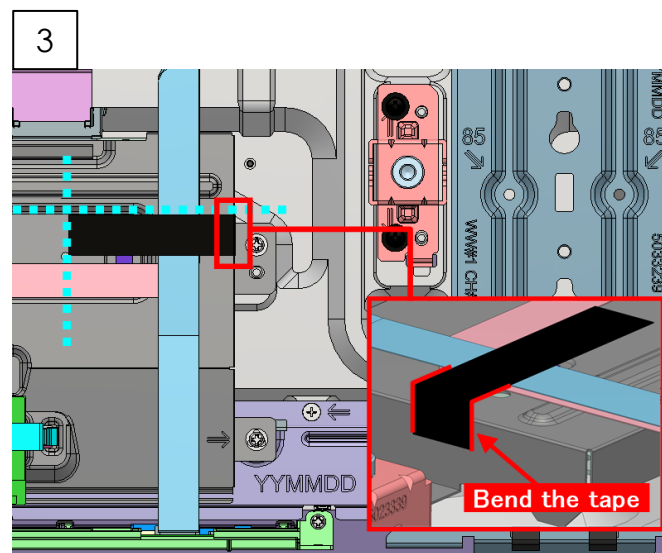
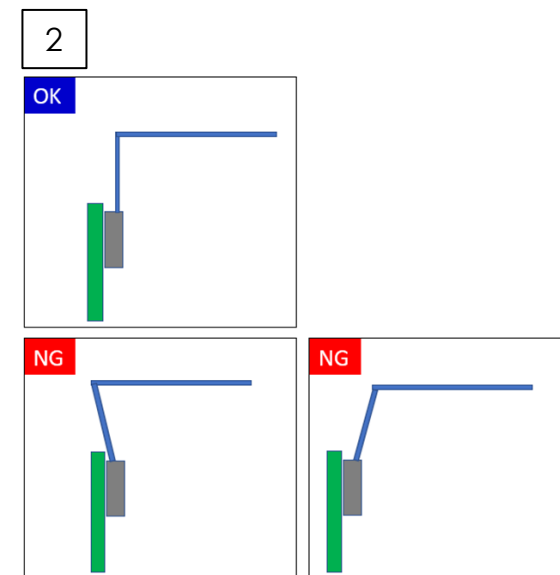
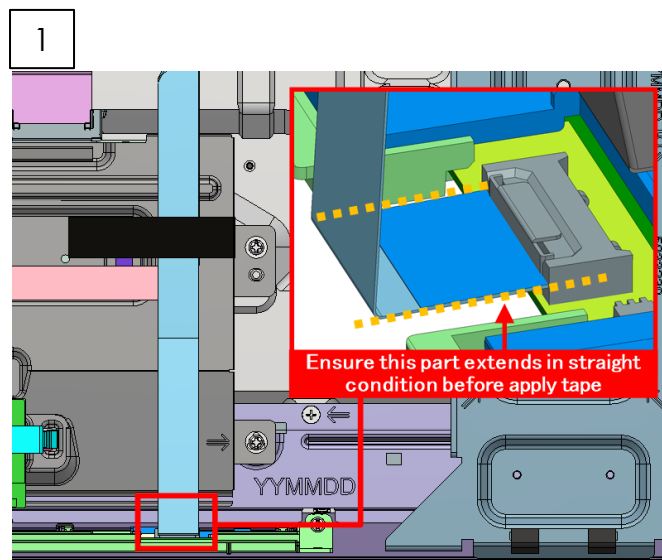
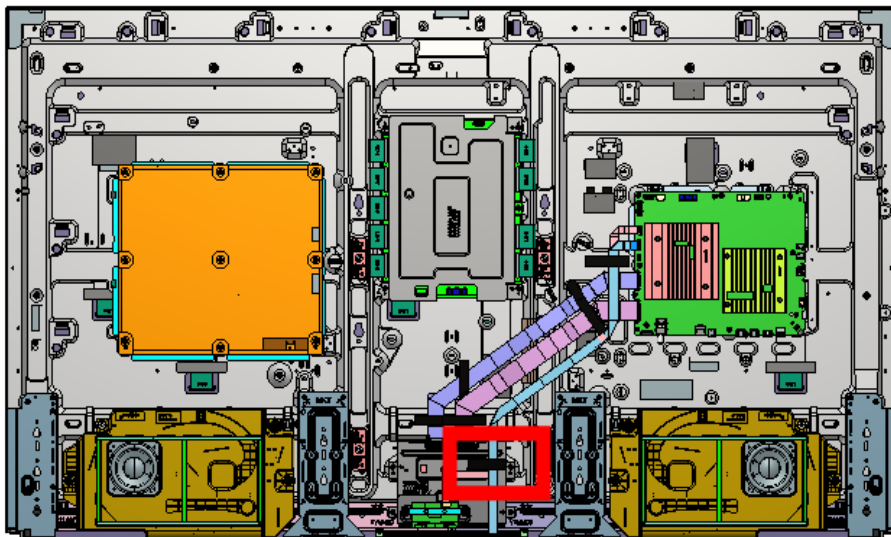

SECTION 1: XR-65X9*

1-3. WIRE DRESSING

INFORMATION

Except CN8

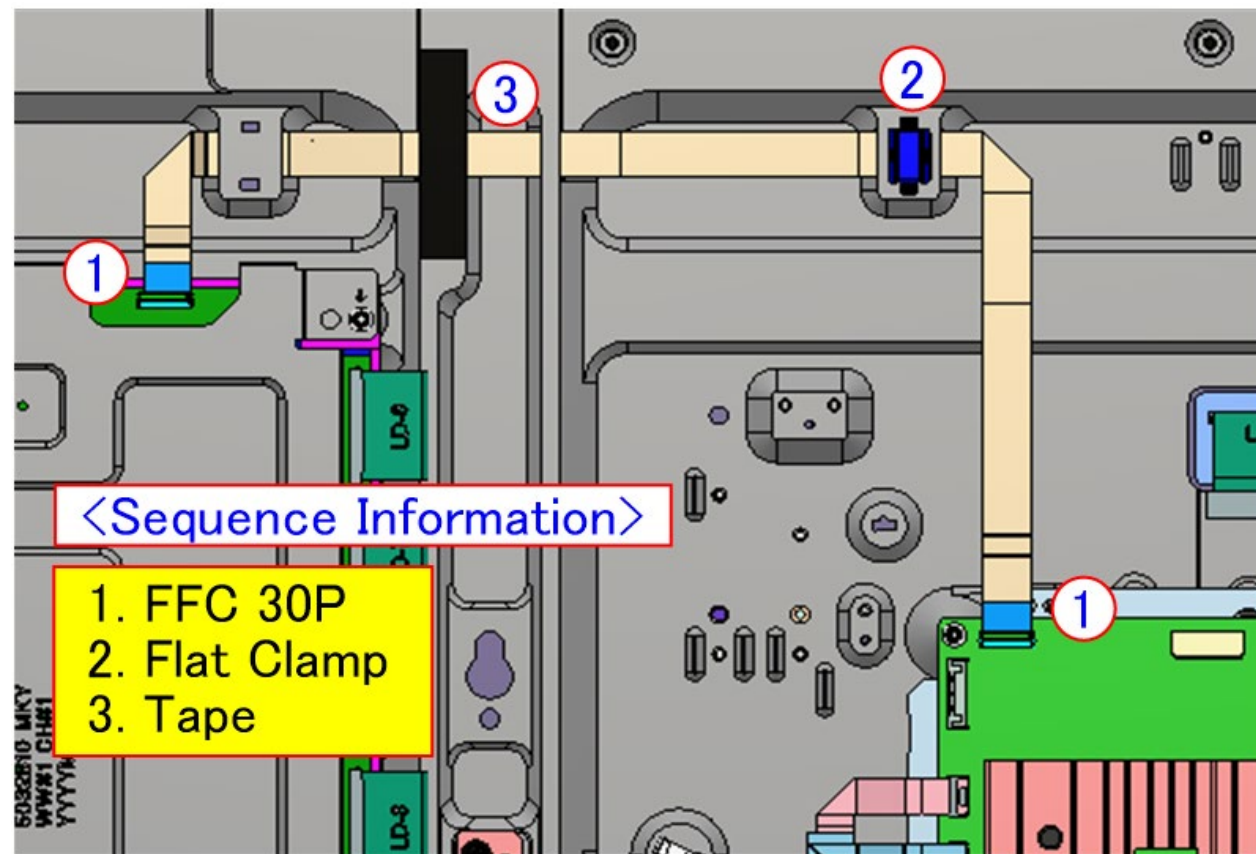

INFORMATION

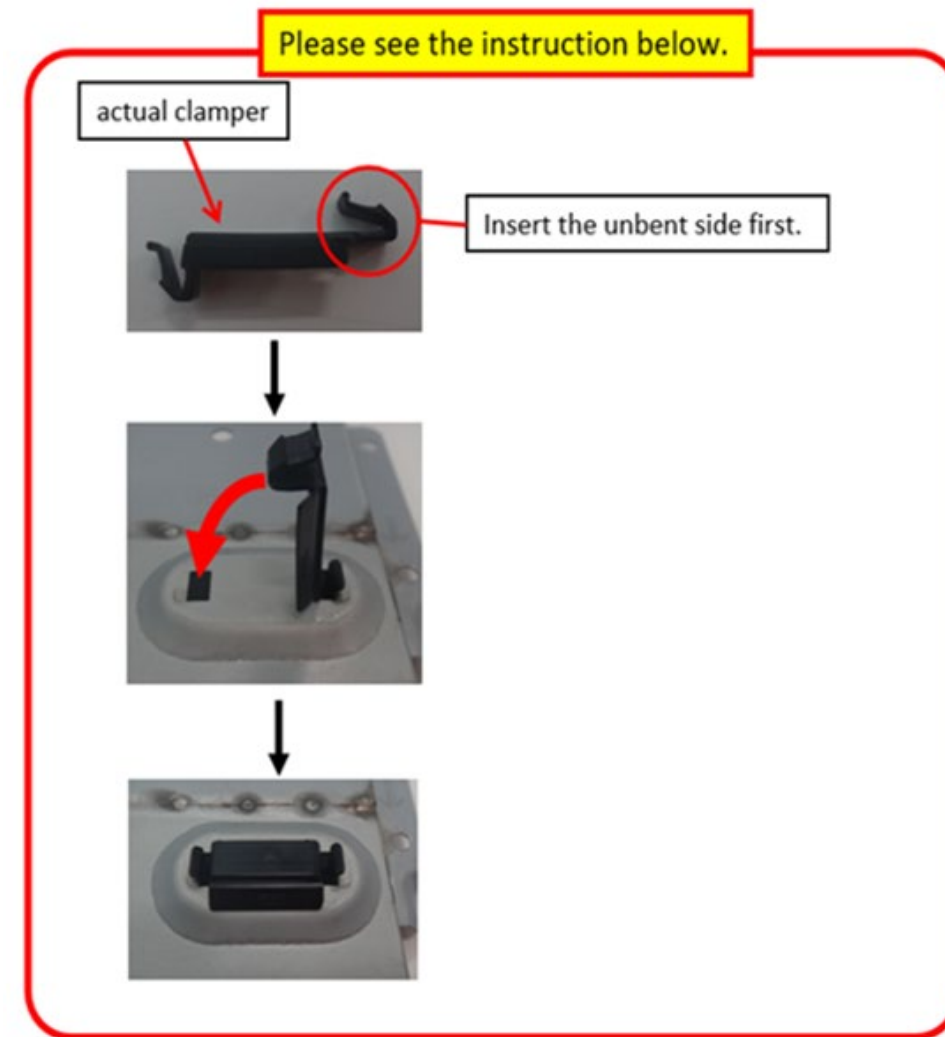

SECTION 1: XR-65X9*

1-3. WIRE DRESSING

WIRE DRESSING

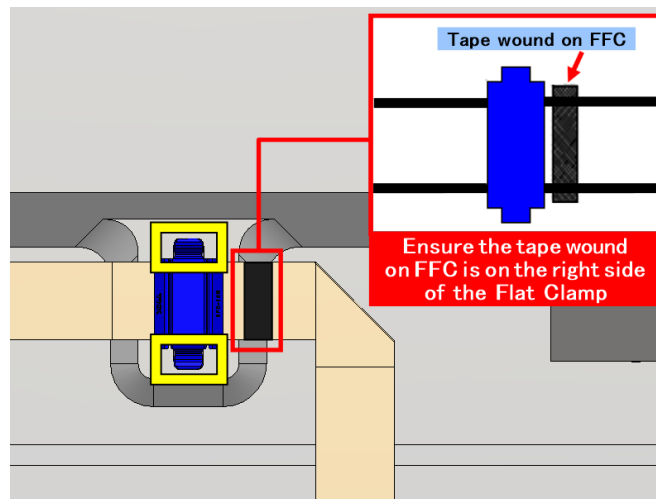
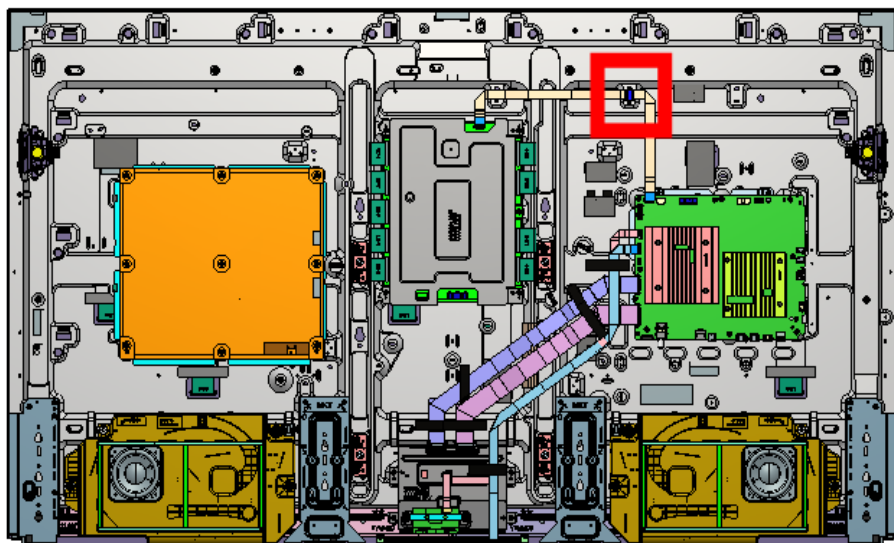

TAPE

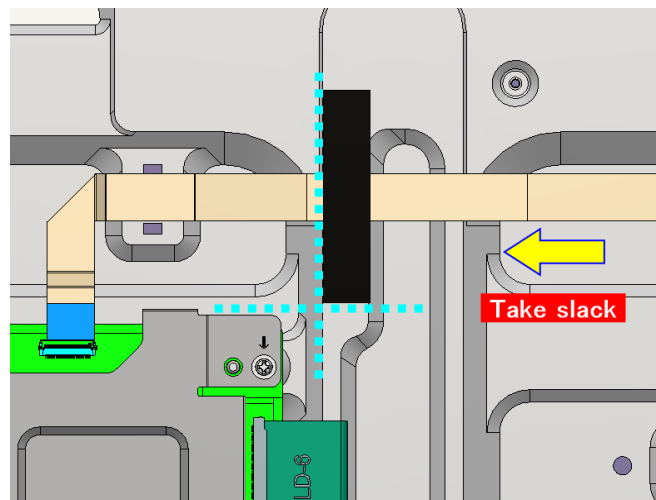
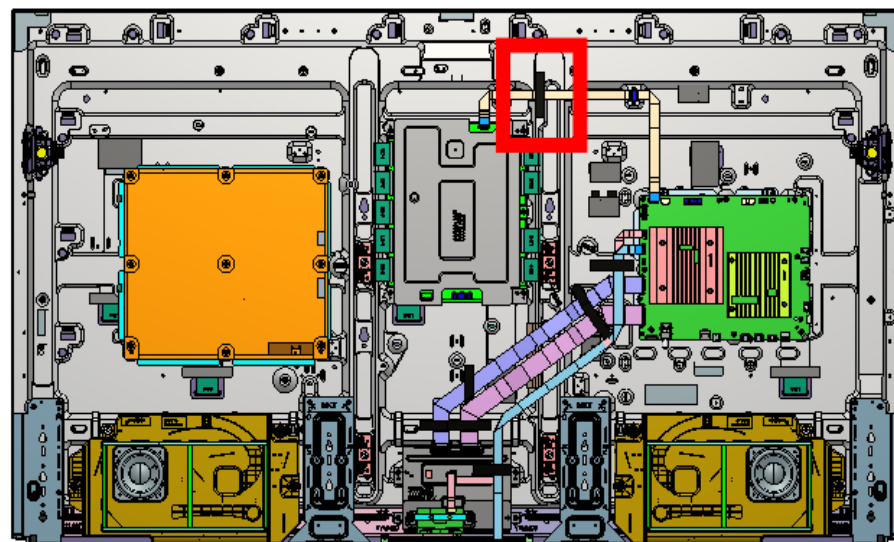

SECTION 1: XR-65X9*

1-3. WIRE DRESSING

WIRE DRESSING

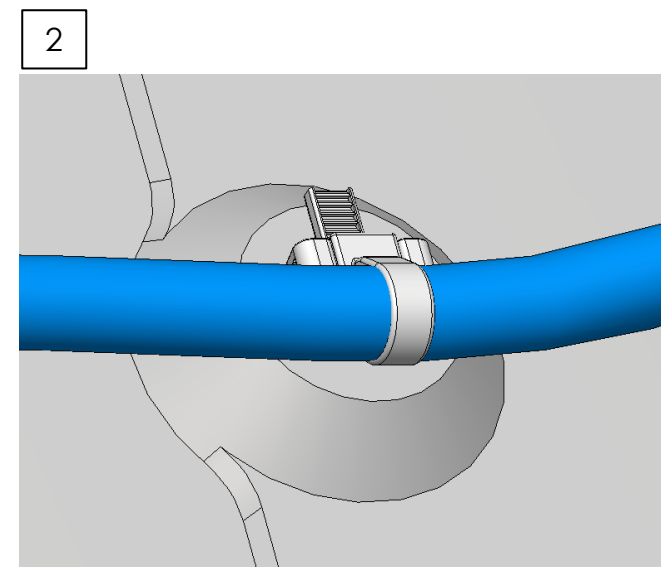
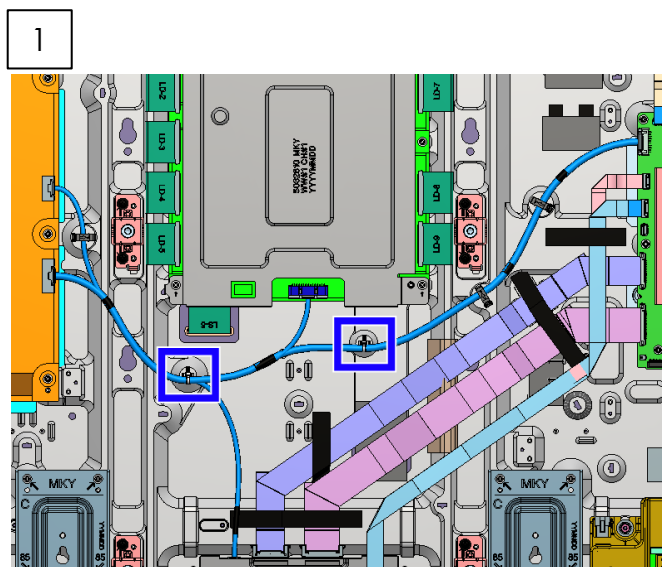
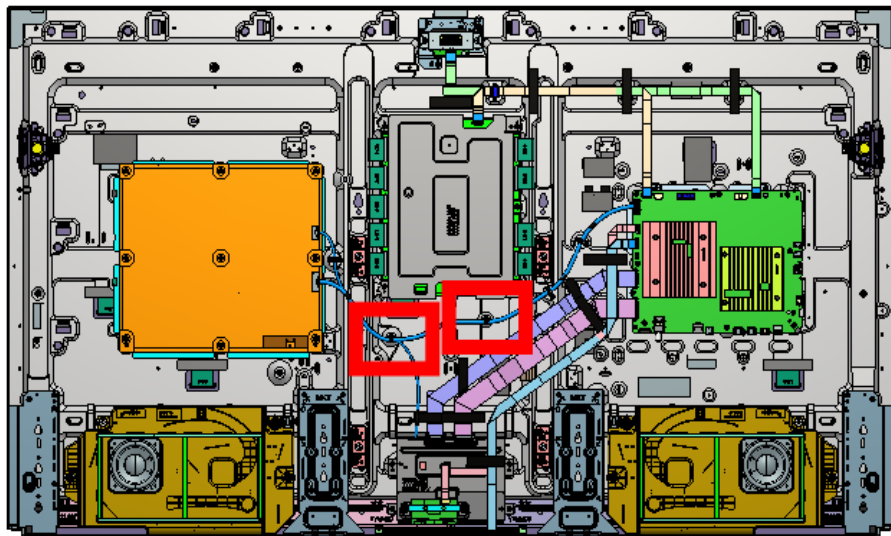

WIRE DRESSING

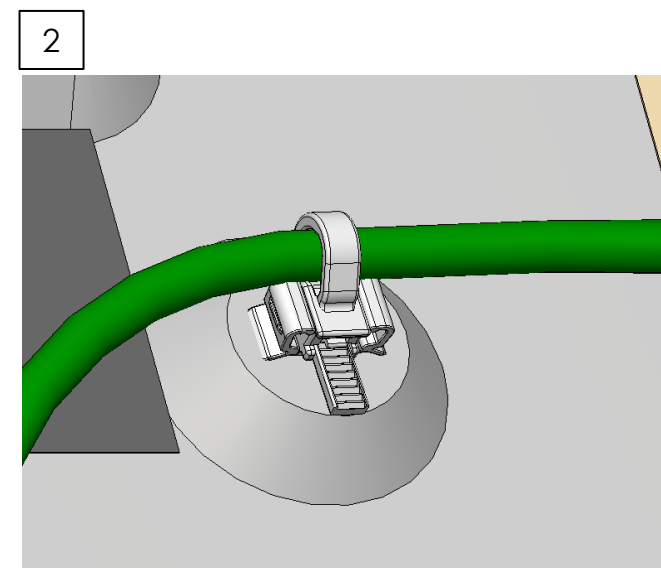
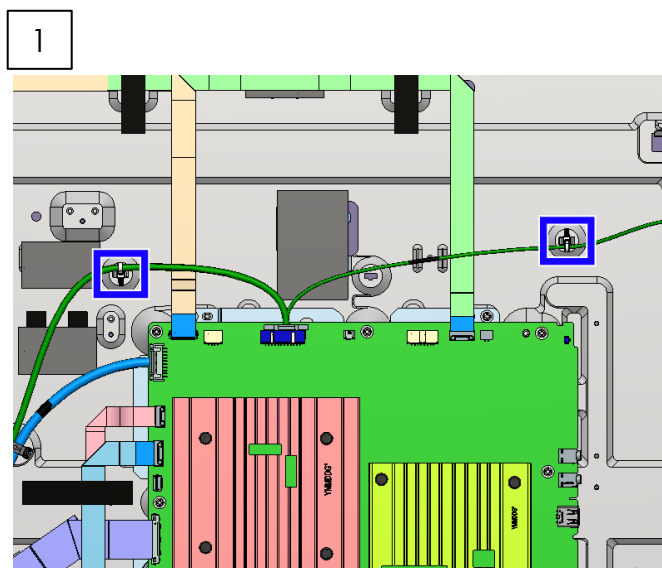
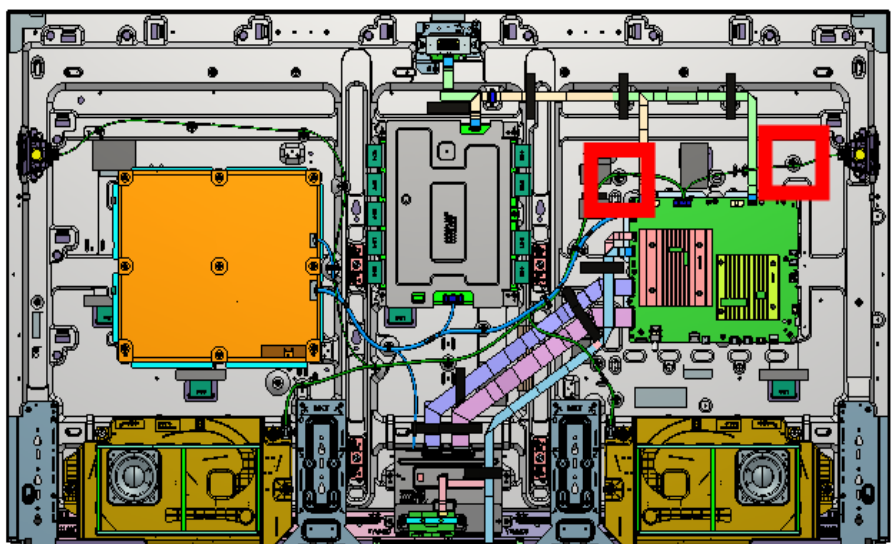

SECTION 1: XR-65X9*

1-3. WIRE DRESSING

WIRE DRESSING

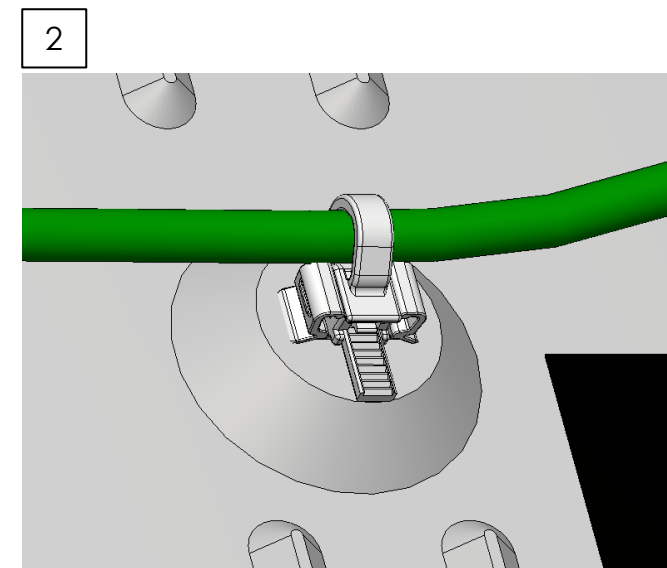
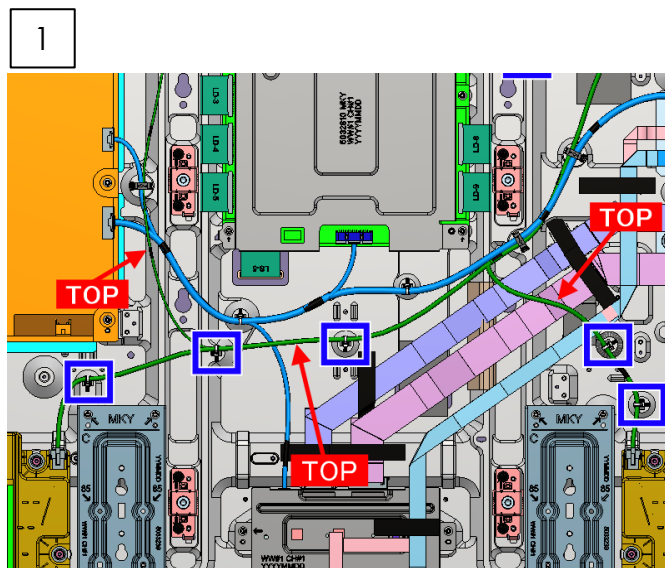
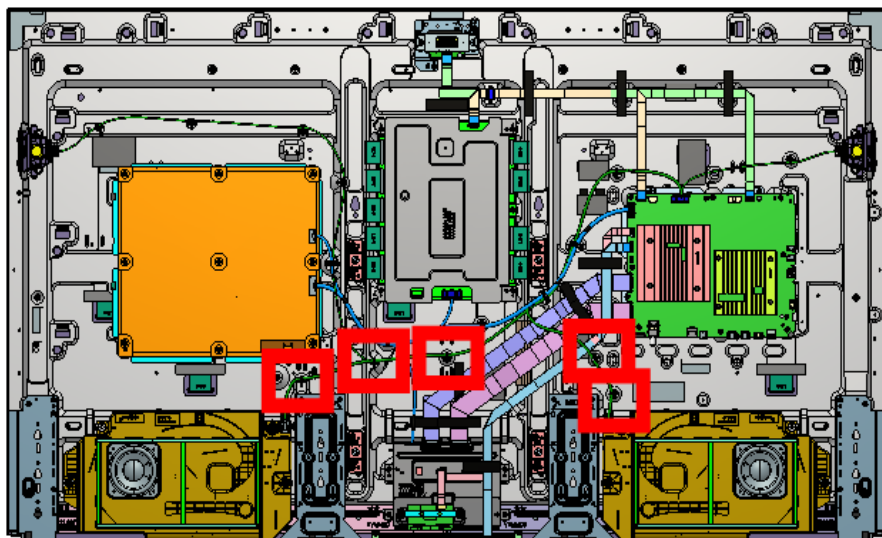

WIRE DRESSING

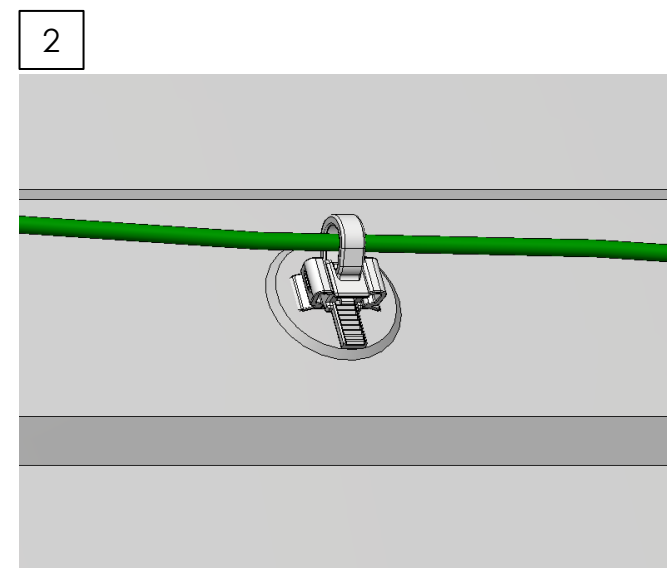
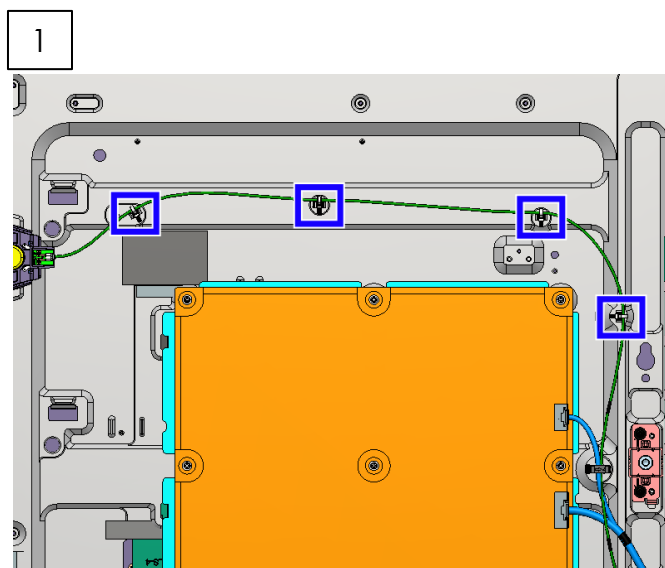
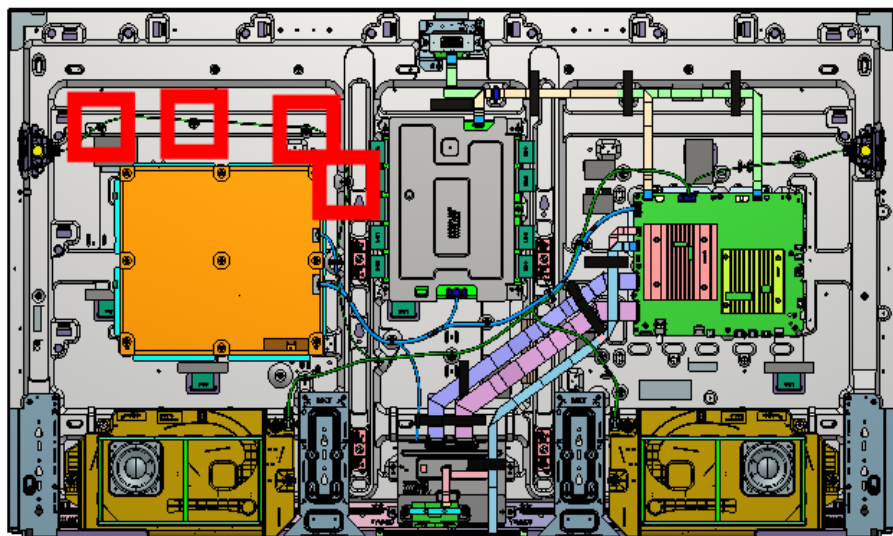

SECTION 1: XR-65X9*

1-3. WIRE DRESSING

WIRE DRESSING

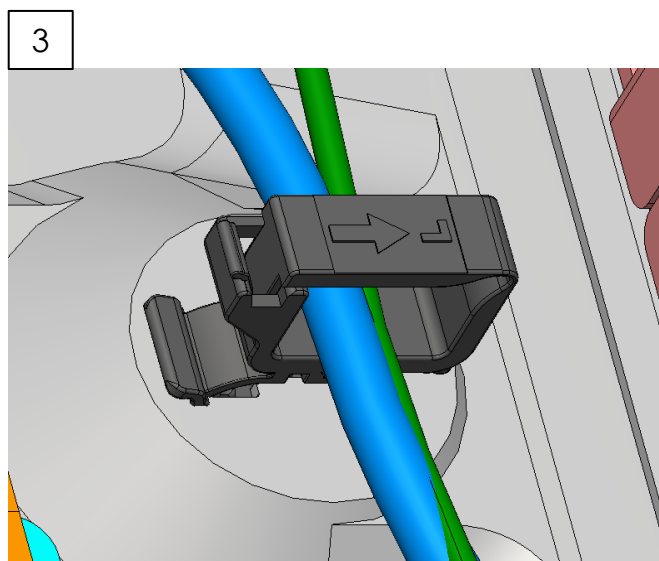
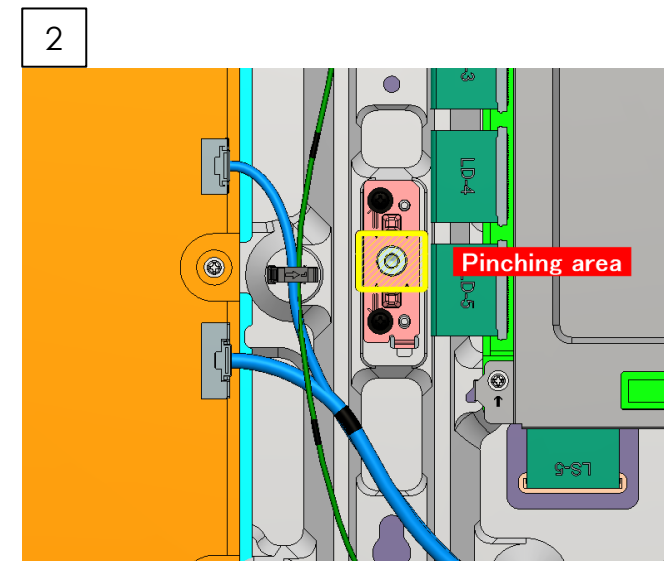
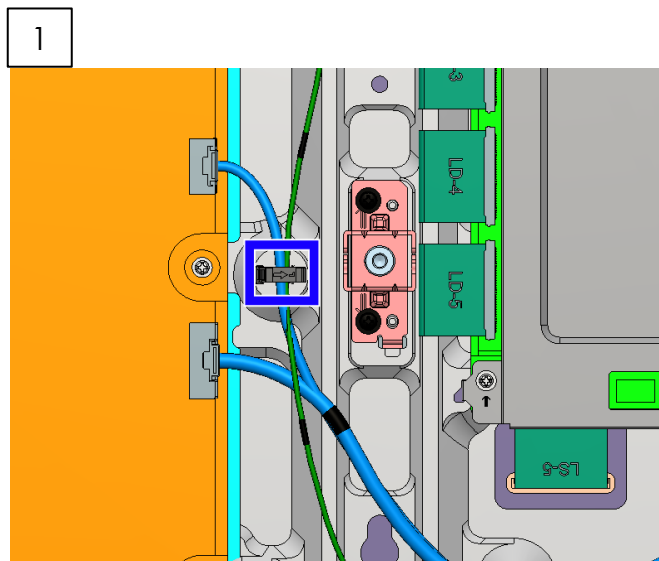
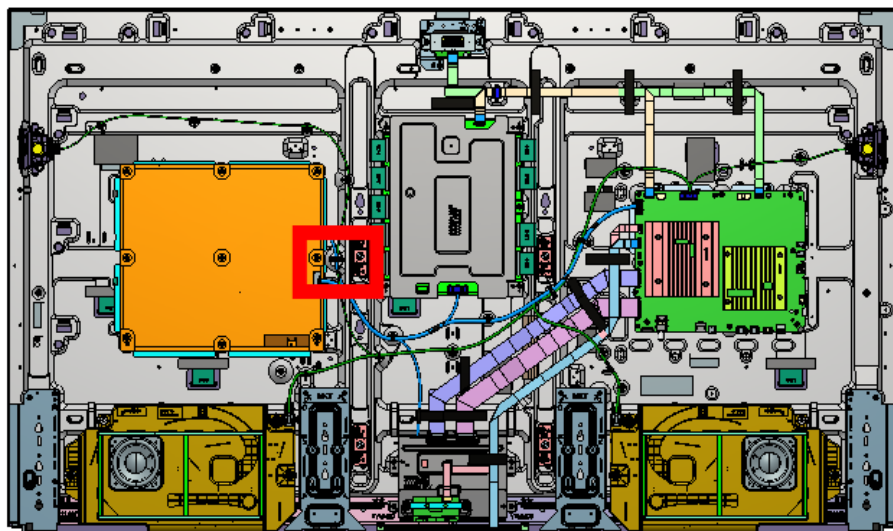

SECTION 1: XR-65X9*

1-3. WIRE DRESSING

WIRE DRESSING

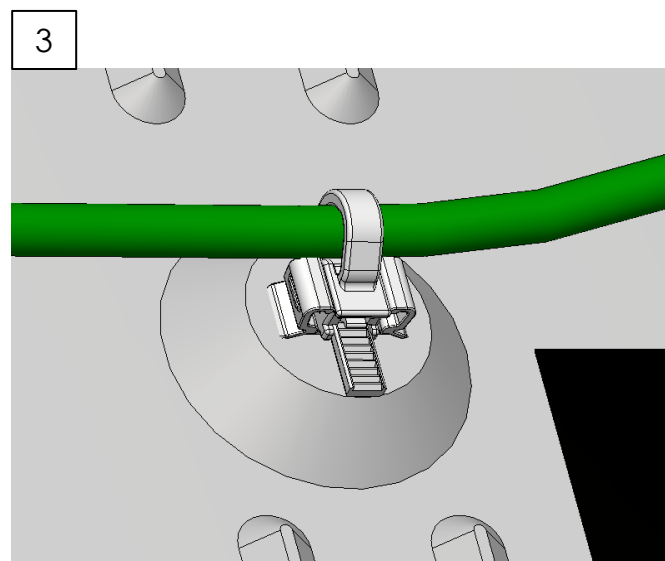
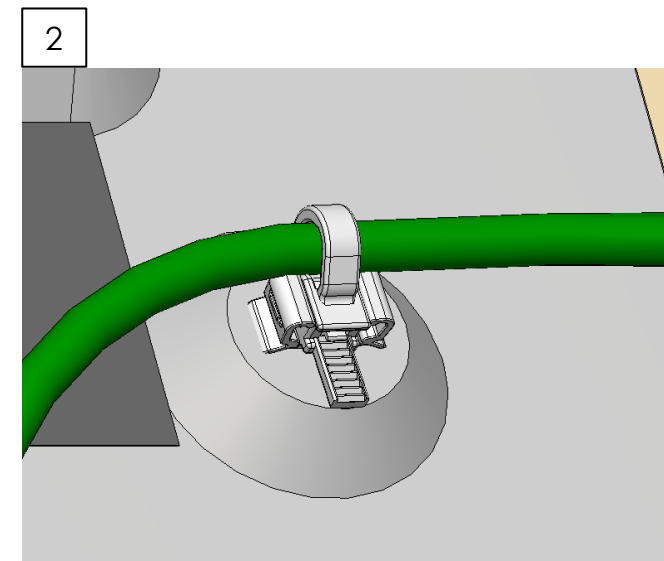
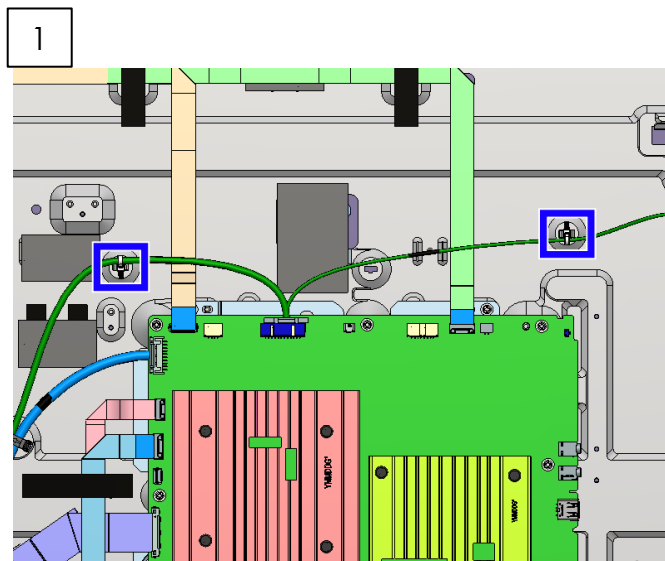
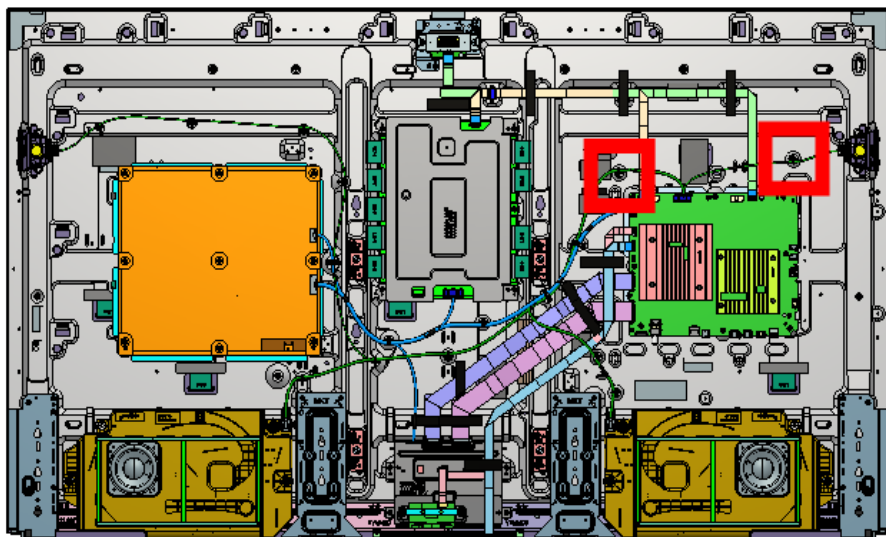

SECTION 1: XR-65X9*

1-3. WIRE DRESSING

WIRE DRESSING

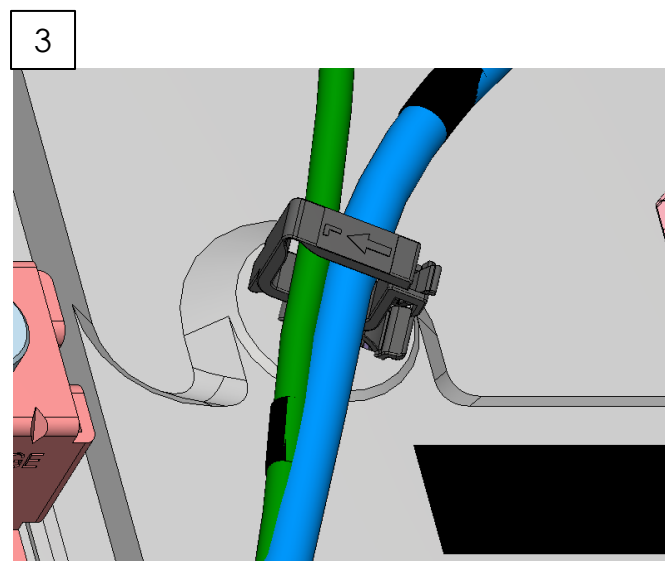
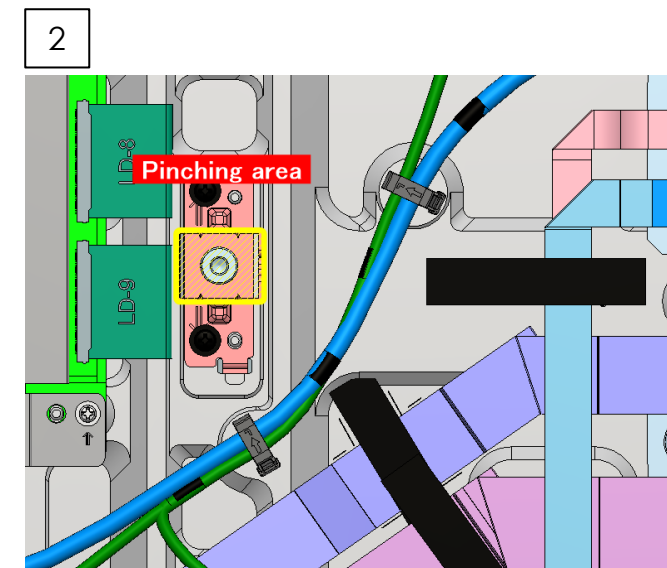
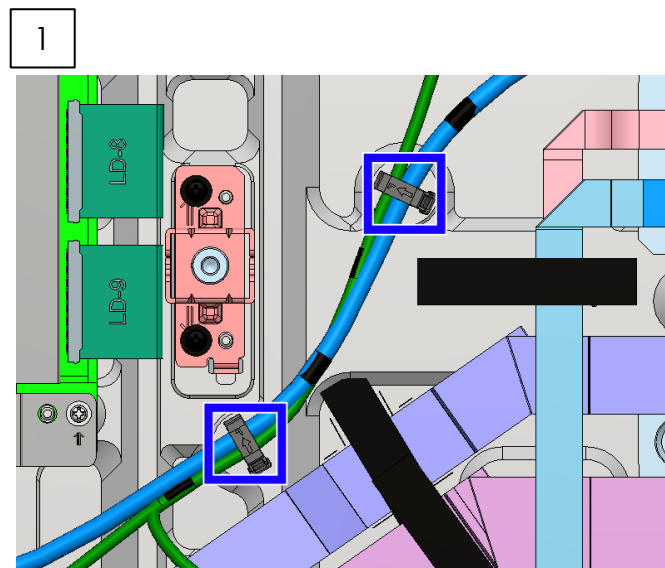
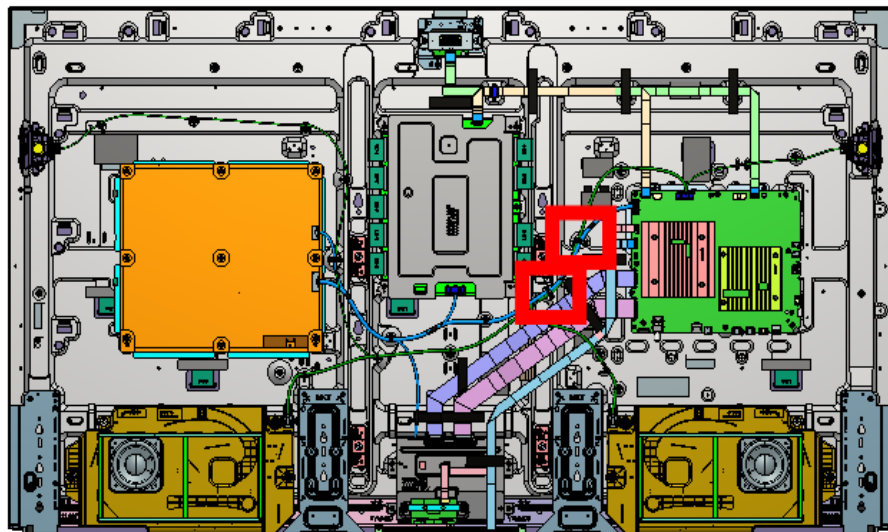

SECTION 1: XR-65X9*

1-3. WIRE DRESSING

INFORMATION

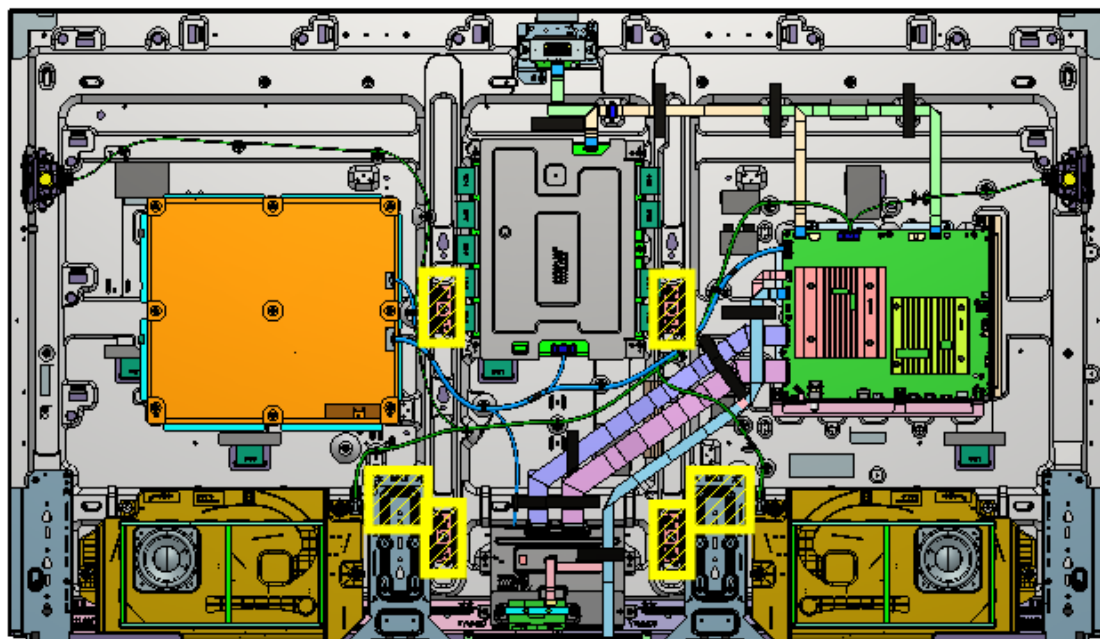

Caution : Ensure harness is away from inhibit area

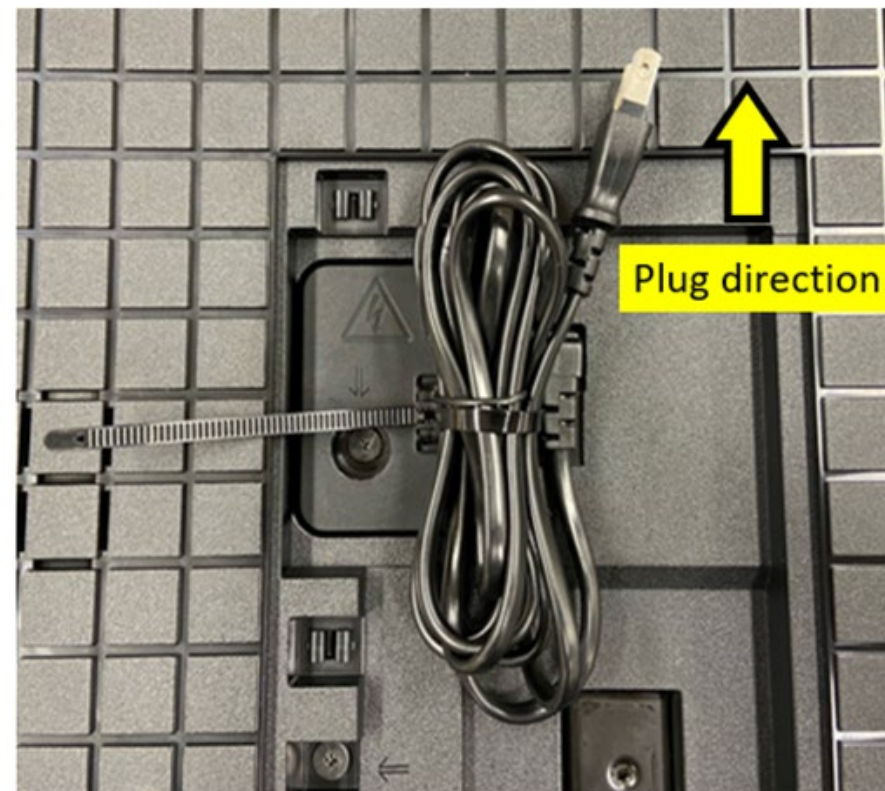

WIRE DRESSING

Plug direction is top side



SECTION 1: XR-65X9*

1-4. EXPLODED VIEW AND PART LIST

- Place the TV set facing downwards on a stable, level surface before disassembly and assembly of parts.
-  and shaded parts are critical for safety. Replace only with part number specified.
-  Parts contain confidential information. Strictly follow the instruction whenever the components are repaired and/or replaced

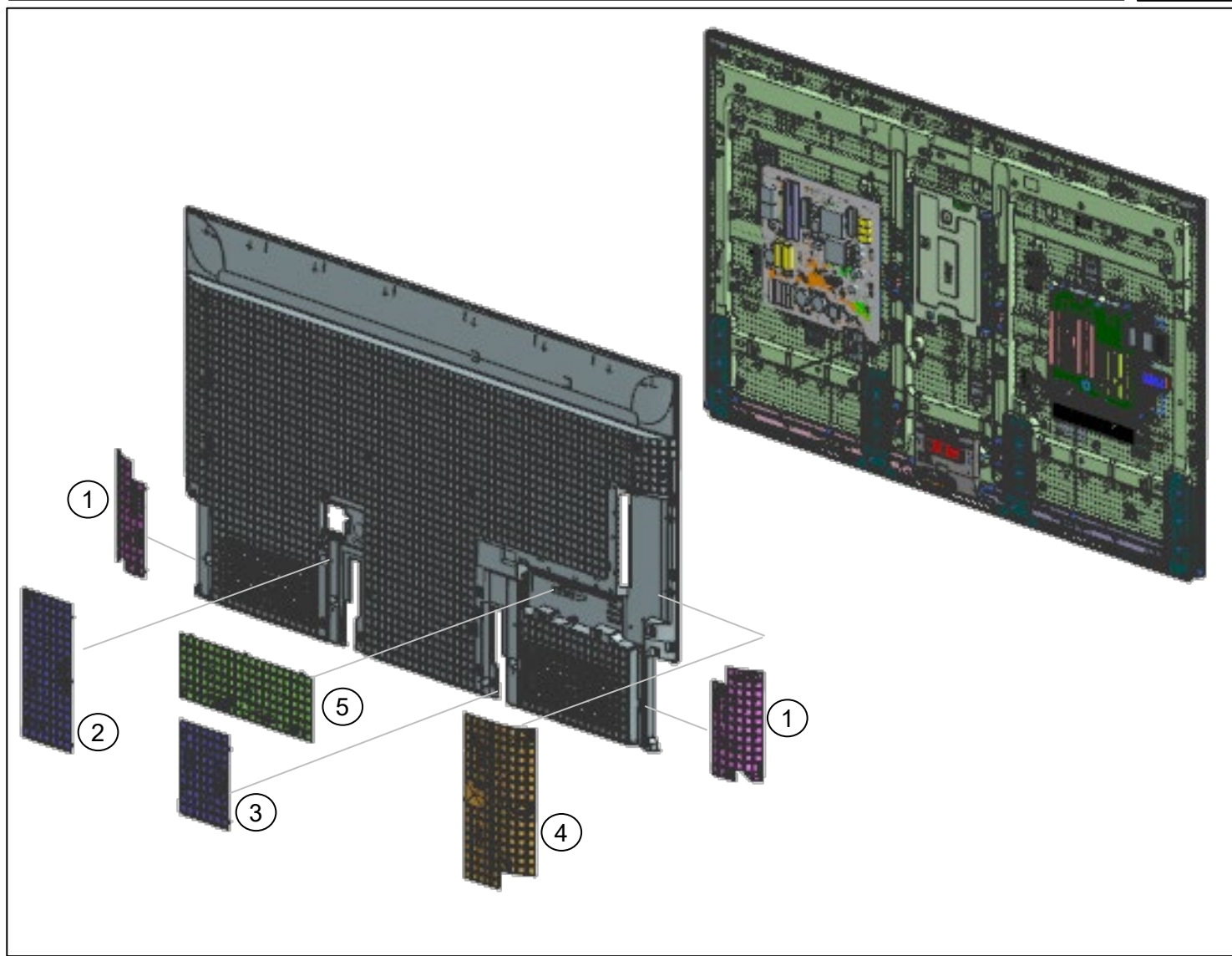

- \ (*) Parts are not stocked since they are seldom required for routine service. Some delays should be anticipated when ordering these components.
- \ Picture provided in this section might have slight difference from the actual sets.
- \ The reference number beside the part indicates the disassembly sequence.
- \ Remove screws before disassembly. Unplug connectors before disassembly



REF. NO	PART NO.	DESCRIPTION	REMARKS
1	5-035-744-01	STAND COVER LR (2L MKY) A	Including STAND COVER L (2L MKY) & STAND COVER R (2L MKY)
2	5-035-746-01	STAND COVER CR (2L MKY) A	-
3	5-035-745-01	STAND COVER CL (2L MKY) A	-
4	5-035-742-01	COVER TML V (2L MKY) A	Side Terminal Cover
5	5-035-743-01	COVER TML H (2L MKY) A	Under Terminal Cover

SECTION 1: XR-65X9*

1-4. EXPLODED VIEW AND PART LIST

- Place the TV set facing downwards on a stable, level surface before disassembly and assembly of parts.
-  and shaded parts are critical for safety. Replace only with part number specified.
-  Parts contain confidential information. Strictly follow the instruction whenever the components are repaired and/or replaced

- ⚡ (*) Parts are not stocked since they are seldom required for routine service. Some delays should be anticipated when ordering these components.
- ⚡ Picture provided in this section might have slight difference from the actual sets.
- ⚡ The reference number beside the part indicates the disassembly sequence.
- ⚡ Remove screws before disassembly. Unplug connectors before disassembly

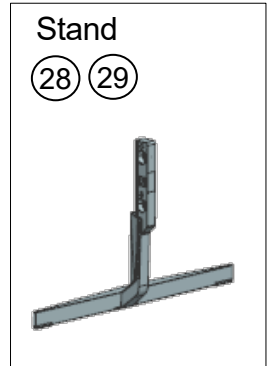
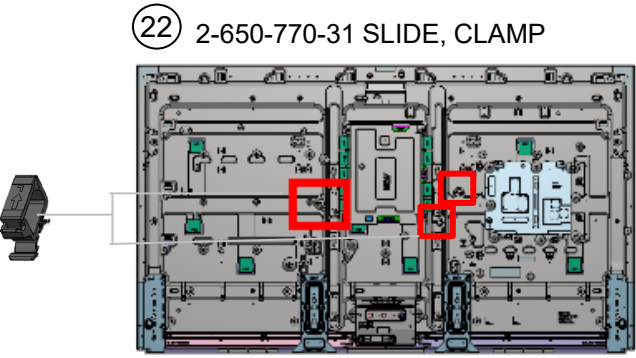
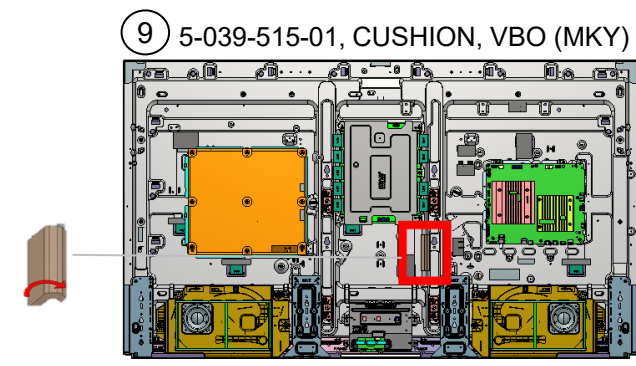
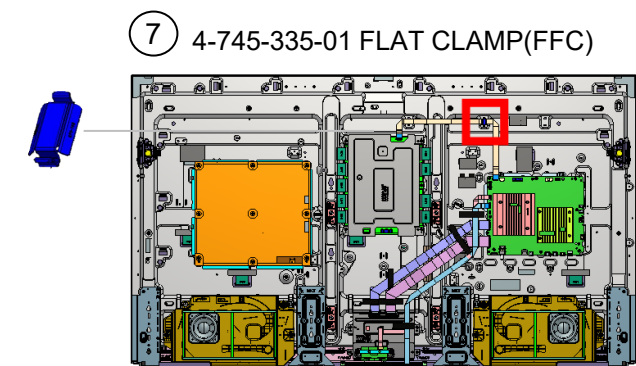
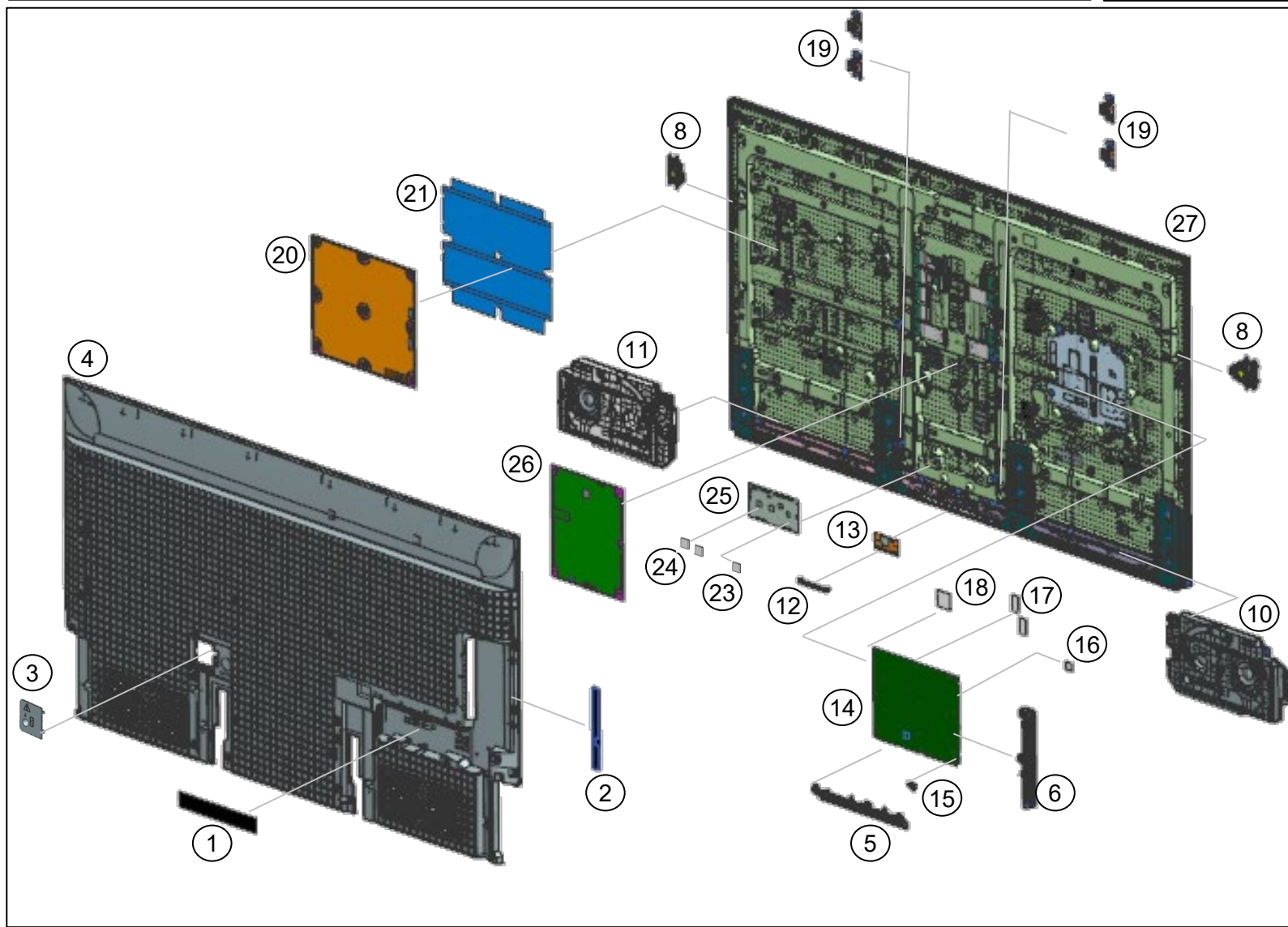

SECTION 1: XR-65X9*

1-4. EXPLODED VIEW AND PART LIST

SET PART LIST

REF. NO	PART NO.	DESCRIPTION	XR-65X95K	XR-65X93L	XR-65X93CL	REMARKS
			UCM	UC2	UC2	-
1	5-036-141-01	LABEL, UNDER TERMINAL (BM5S22)	•	n/a	n/a	-
1	5-049-098-01	LABEL, UNDER TERMINAL(BM5S,6S)	n/a	•	•	-
2	5-036-145-01	LABEL, SIDE TERMINAL (BM5S22)	•	n/a	n/a	-
2	5-049-096-01	LABEL, SIDE TERMINAL(BM5S,6S)	n/a	•	•	-
 3	4-745-608-01	AC COVER (AT)	•	•	•	-
 4	5-033-691-01	REAR COVER (2L MKY) A	•	•	•	-
5	4-726-396-13	BRACKET, UNDER (BM2A)	•	•	•	Compatible
5	4-724-146-14	BRACKET, UNDER (BM2A)	•	•	•	
6	5-036-018-21	BRACKET SIDE(SGT)	•	•	•	Compatible
6	5-036-017-22	BRACKET SIDE(SGT)	•	•	•	
7	4-745-335-01	FLAT CLAMP(FFC)	•	•	•	-
8	1-013-275-11	LOUDSPEAKER, FY22 TW16-19MM	•	•	•	-
9	5-039-515-01	CUSHION, VBO (MKY)	•	•	•	-
10	1-013-276-12	SP BOX ASSY, FY22 D35 SLIT(L)	•	•	•	-
11	1-013-276-22	SP BOX ASSY, FY22 D35 SLIT(R)	•	•	•	-
12	5-009-258-22	BRACKET, WIFI(BNN)	•	•	•	-
 13	1-005-419-32	WLAN/BT MODULE(11AC)FXC	•	•	•	Compatible
 13	1-005-419-14	WLAN/BT MODULE(11AC)	•	•	•	

Notes :

When replacing P-MOD, please also replace the following parts at the same time.





9 CUSHION, VBO (MKY)

21 SHT, INSULATION (2L MKY)

SECTION 1: XR-65X9*

1-4. EXPLODED VIEW AND PART LIST

SET PART LIST

REF. NO	PART NO.	DESCRIPTION	XR-65X95K	XR-65X93L	XR-65X93CL
			UCM	UC2	UC2
 14	A-5044-976-A	COMPL SVC BM5S22B_FM_UCMX	•	n/a	n/a
 14	A-5056-077-A	COMPL SVC BM5S22B_FM2_UCMX	n/a	•	•
15	5-023-281-02	KEY, TOP(SGT)	•	•	•
16	4-699-975-02	SHEET, THERMAL(5567H)	•	•	•
17	5-023-557-01	SHEET THERMAL(BM5S21 DDR)	•	•	•
18	5-011-960-01	SHEET, THERMAL(LMN TCON)	•	•	•
19	*5-023-339-01	BRACKET, VESA(GMN)	•	•	•
 20	1-013-590-12	G27 - STATIC CONVERTER(TV)	•	•	•
 21	5-035-899-01	SHT, INSULATION (2L MKY)	•	•	•
22	2-650-770-31	SLIDE, CLAMP	•	•	•
23	5-026-767-01	SHEET, THERMAL T-CON(3L GMN)	•	•	•
24	5-028-173-01	SHEET, THERMAL CONDUCTIVE (GMN)	•	•	•
25	1-013-500-11	MOUNTED PWB E-T-CON (65)	•	•	•
26	A-5041-953-A	22LD432A1 COMPL	•	•	•
 27	A-5042-990-A	P-MOD(YDCS065MES02)	•	n/a	n/a
28	5-034-692-01	STAND L (2L MKY) A	•	•	•
29	5-034-693-01	STAND R (2L MKY) A	•	•	•

Notes :

When replacing P-MOD, please also replace the following parts at the same time.

9 CUSHION, VBO (MKY)

21 SHT, INSULATION (2L MKY)

SECTION 1: XR-65X9*

1-4. EXPLODED VIEW AND PART LIST

SCREW

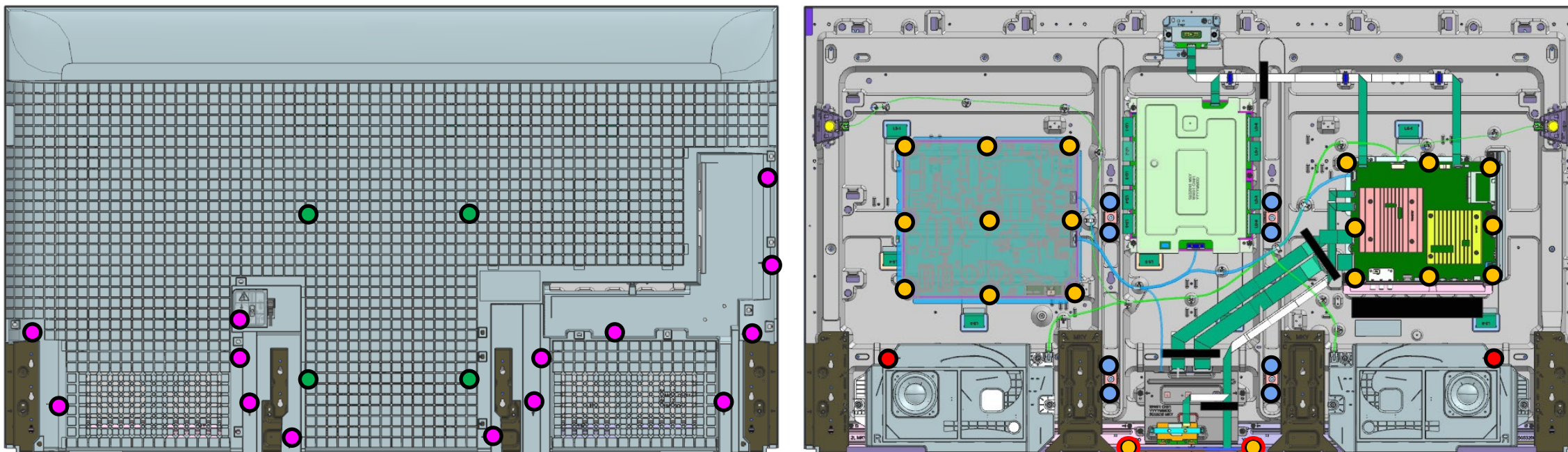

REMARKS	P/N	DESCRIPTION	QTY	TORQUE (N.m)	REMARKS
	4-268-126-02	SCREW, ORNAMENTAL M6X12	4	1.2 ± 0.1	-
	4-579-926-01	SCREW M3X3.0 STEP	14	0.65 ± 0.05	-
	4-256-393-12	SCREW, +PSW M3X6 W12	2	0.4 ± 0.05	-
	2-580-600-01	SCREW, +PSW M4X8	8	0.65 ± 0.05	-
	4-472-518-11	SCREW, +PSW M3x6	19	0.4 ± 0.05	-
	4-472-518-11	SCREW, +PSW M3x6	17	0.4 ± 0.05	93L / 93CL
	7-682-948-09	SCREW +PSW 3X8	2	0.4 ± 0.05	93L / 93CL

SECTION 1: XR-65X9*

1-4. EXPLODED VIEW AND PART LIST

CONNECTOR

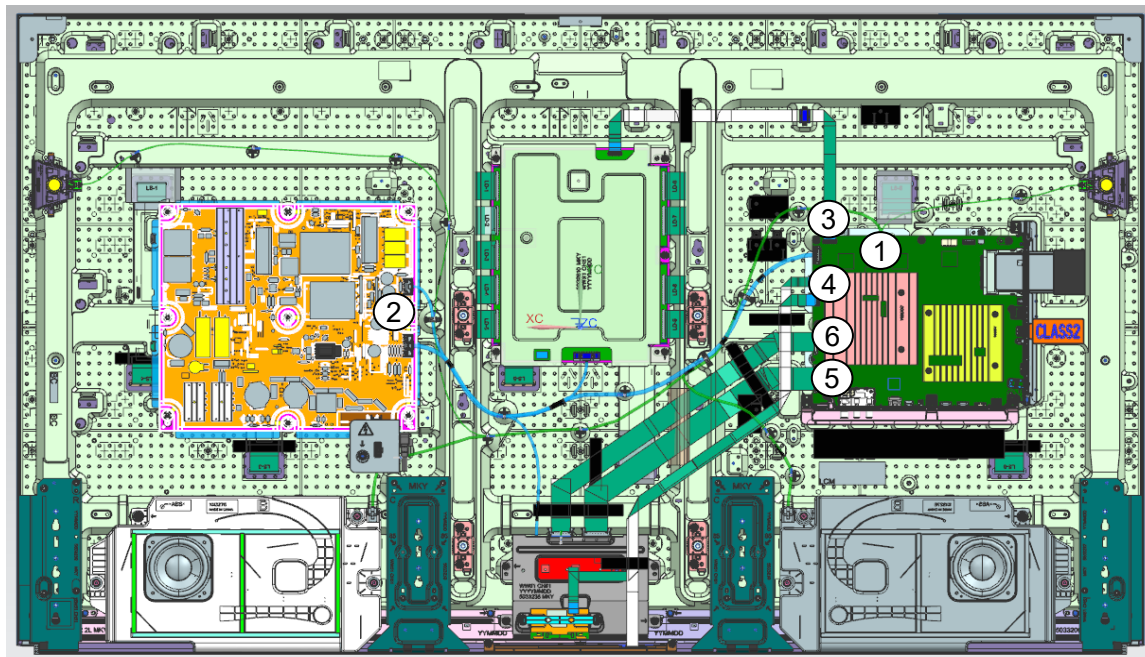

REF. NO	PART NO.	DESCRIPTION	REMARKS
1	1-014-907-11	CONNECTOR ASSY 12P (SP)	CN6603(B)-SP(1)
2	1-014-906-11	CONNECTOR ASSY 28P	CN1700(B)-CN6401(G)-CN6601(G)-CN1000(LD)-J105(TCON)(1)
3	1-014-857-11	FLEXIBLE FLAT CABLE 30P	CN6200(B)-CN1000(LD)(1)
4	1-014-847-11	FLEXIBLE FLAT CABLE 20P/25P	CN103(H)-CN1200(B)-CN3803(B)-BT(1)
5	1-014-851-11	FLEXIBLE FLAT CABLE 51P	CN6800(B)-CN3(TCON)(1)
6	1-014-850-11	FLEXIBLE FLAT CABLE 41P	CN6801(B)-CN2(TCON)(1)

SECTION 1: XR-65X9***1-4. EXPLODED VIEW AND PART LIST****OTHER PARTS**

PART NO.	DESCRIPTION	XR-65X95K	XR-65X93L	XR-65X93CL	REMARKS
		UCM	UC2	UC2	
4-535-064-62	ASSY,FALL LOCK,BELT LL	•	•	•	-
4-462-871-03	BAG, SCREW A (CCT)	•	•	•	Including SCREW, +PSW M5X12 (Qty 4)
4-262-708-04	CLAMPER, CABLE	•	•	•	-
 1-849-274-11	POWER-SUPPLY CORD (WITH CONN.)	•	•	•	-
1-013-691-23	REMOTE COMMANDER (RMF-TX800U)	•	n/a	n/a	-
1-016-940-21	REMOTE COMMANDER (RMF-TX810U)	n/a	•	n/a	-
1-016-949-21	REMOTE COMMANDER (RMF-TX910U)	n/a	n/a	•	-
*5-038-398-11	REFERENCE GUIDE	•	n/a	n/a	-
*5-049-617-11	REFERENCE GUIDE	n/a	•	•	-
*5-038-399-11	SETUP GUIDE	•	n/a	n/a	-
*5-049-618-11	SETUP GUIDE	n/a	•	•	-
7-600-031-97	TAPE (3M 1350FB-1)15MMX66M BLK	•	•	•	-

SECTION 2: XR-75X9***2-1. DISASSEMBLY AND REMOVAL CAUTION****REAR COVER**

1. Remove Cover (6 Covers).

- ① STAND COVER R (3L MKY)
- ② STAND COVER CR (3L MKY)
- ③ STAND COVER CL (3L MKY)
- ④ STAND COVER L (3L MKY)
- ⑤ COVER TML V (3L MKY)
- ⑥ COVER TML H (3L MKY)

2. (i) Remove 19 screws

- SCREW, ORNAMENTAL M6X12 (4pcs)
- SCREW M3X3.0 STEP (15pcs)

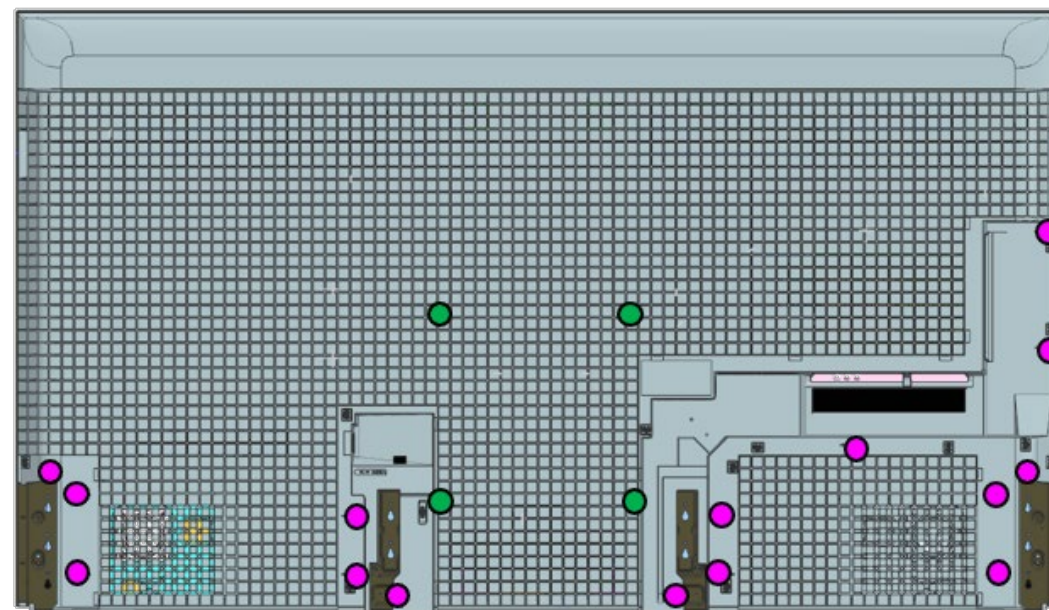
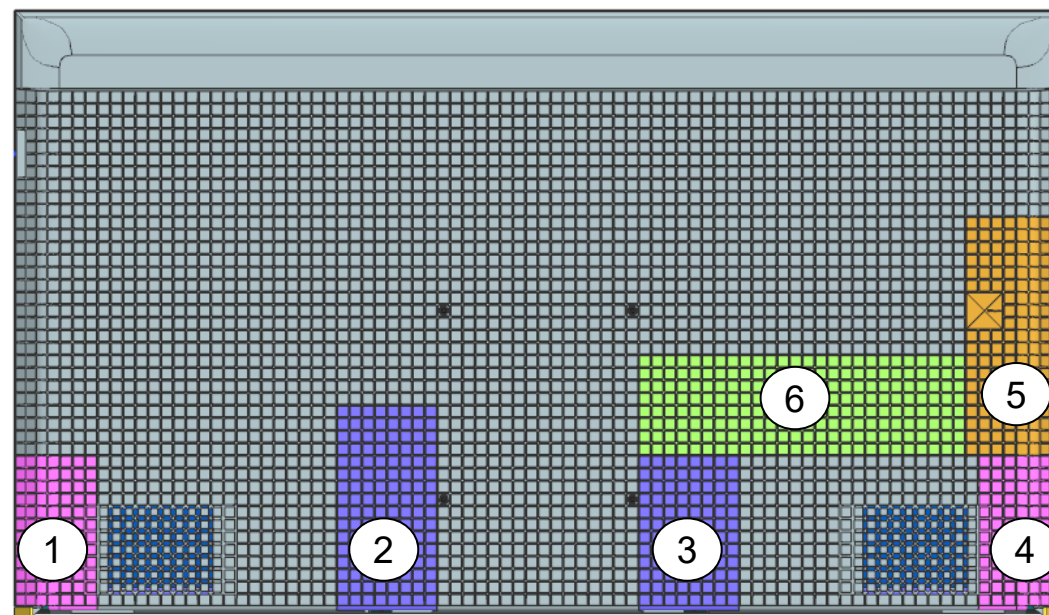

SECTION 2: XR-75X9*

2-1. DISASSEMBLY AND REMOVAL CAUTION

REAR COVER

3. Release Side and Bracket Hook.

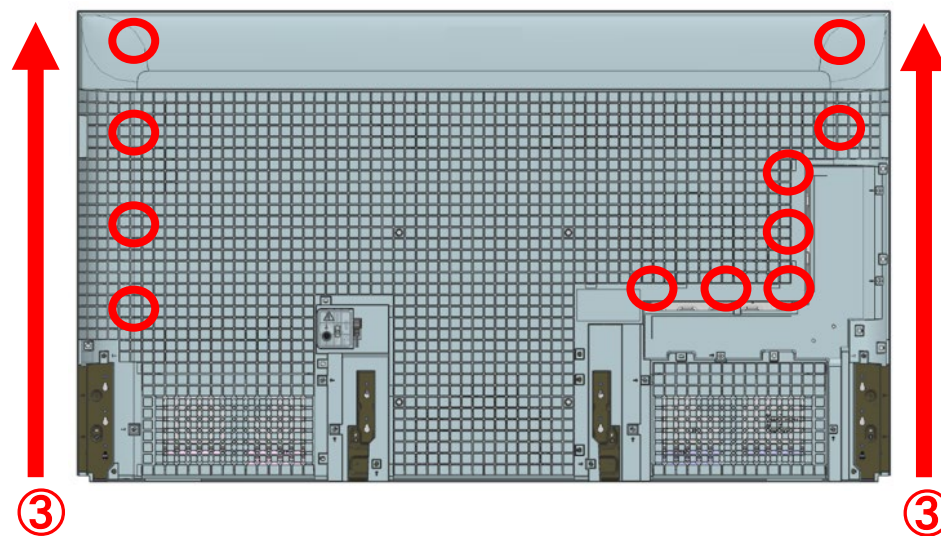

Lift up Rear Cover from Bottom side

4. Release Top Hook (8 pcs).

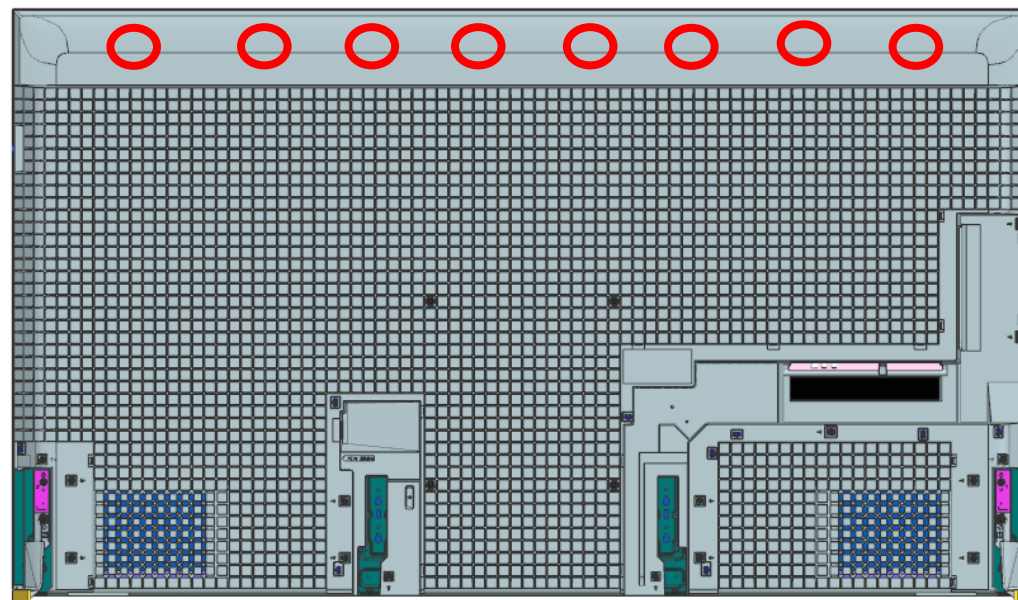

Lift up Rear Cover from Bottom side more

SECTION 2: XR-75X9***2-1. DISASSEMBLY AND REMOVAL CAUTION****REAR COVER**

1. Install REAR COVER.

- (i) REAR COVER aligning.
→ Don't overwrap to the BEZEL.

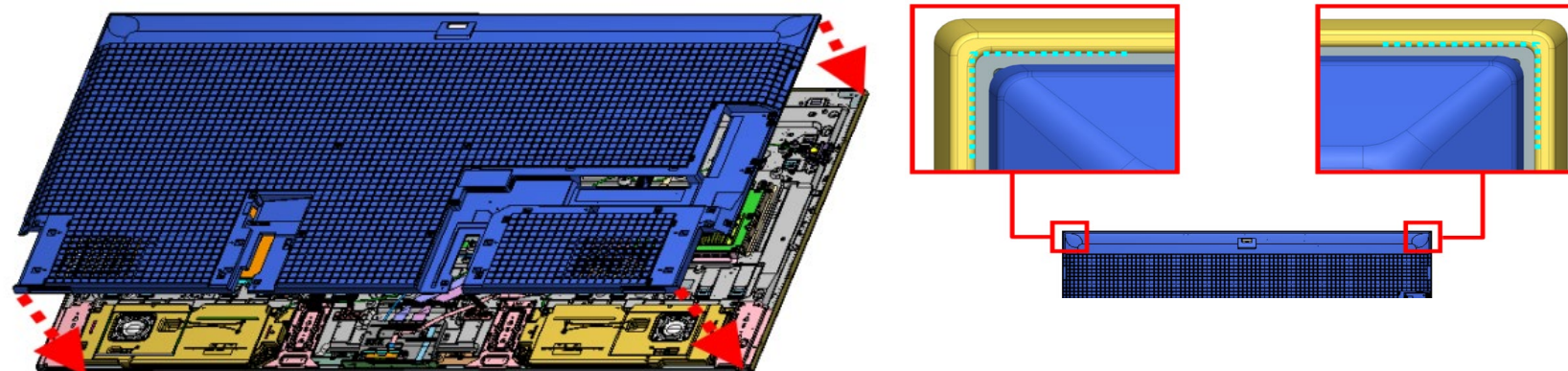

- (ii) Insert rib of the bottom to the BEZEL.

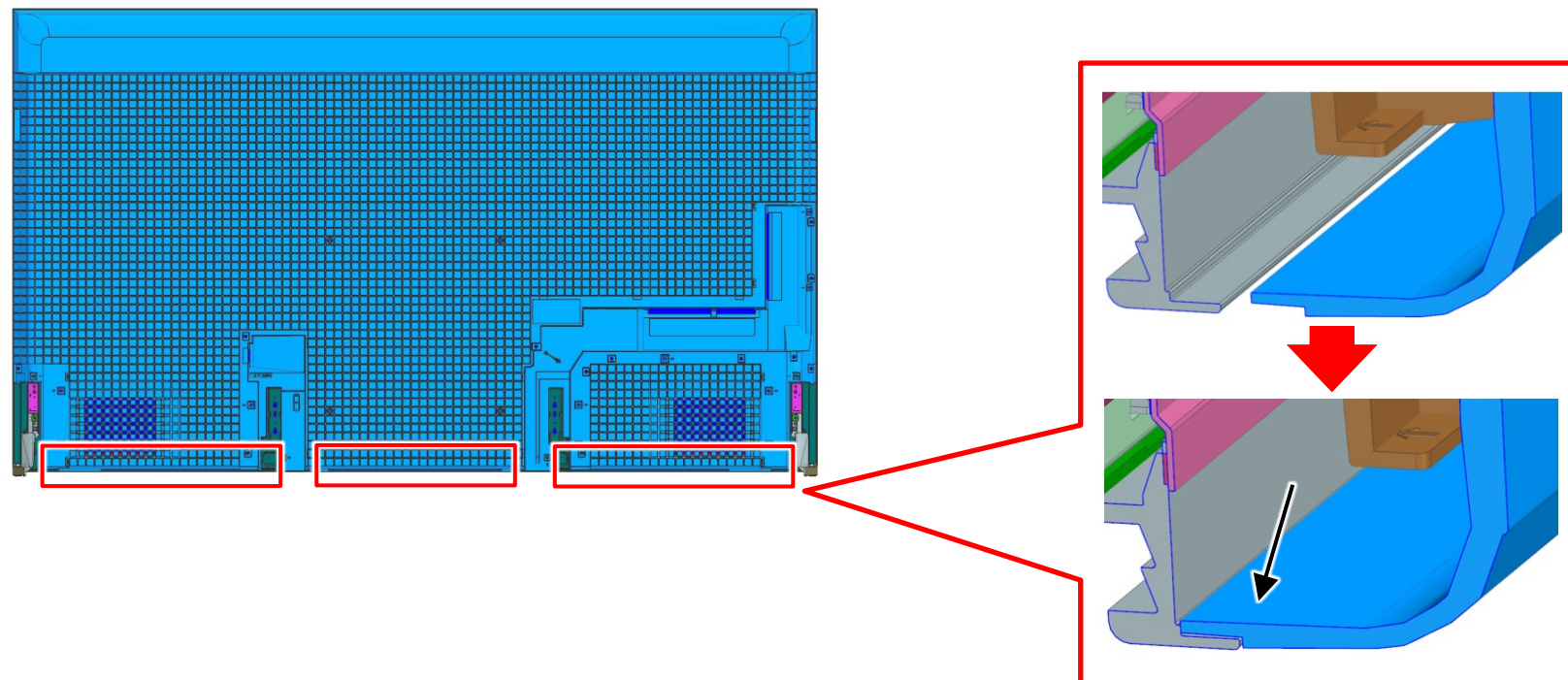

SECTION 2: XR-75X9*

2-1. DISASSEMBLY AND REMOVAL CAUTION

REAR COVER

2. (i) Push and Lock Top Hook (pushing order) (10 pcs).

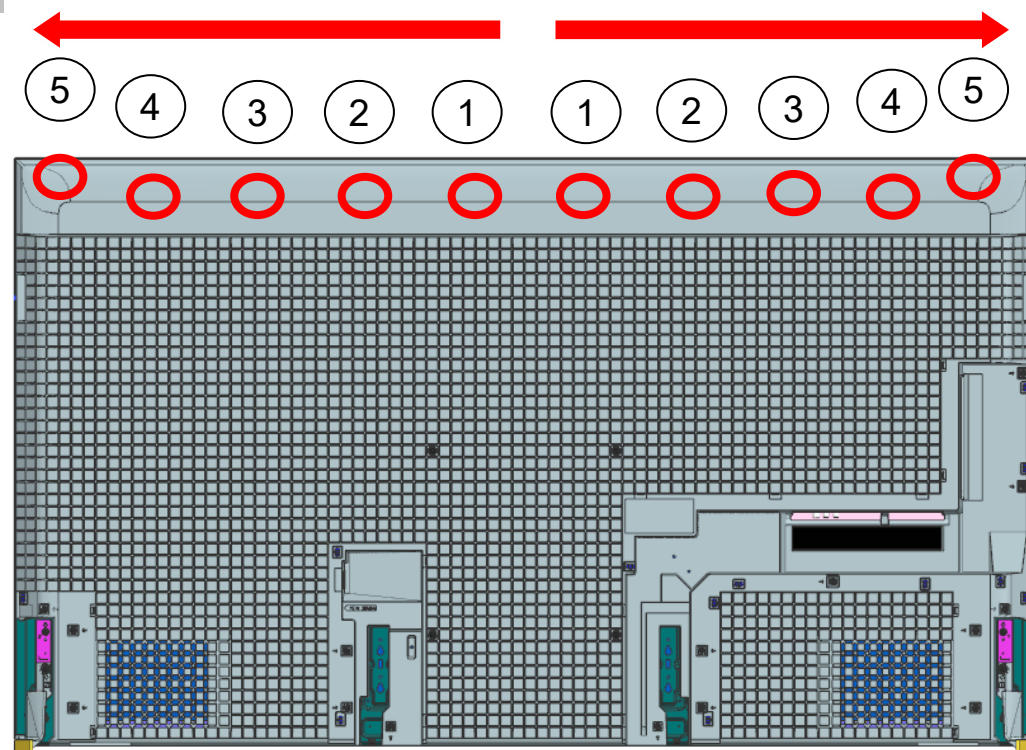

(ii) Push and Lock Top Hook (pushing position) (10 pcs).

Notice:

Please push the inside (10~20mm) of the hook because pushing the outside increases the insertion force.

- Hook position
- Push position

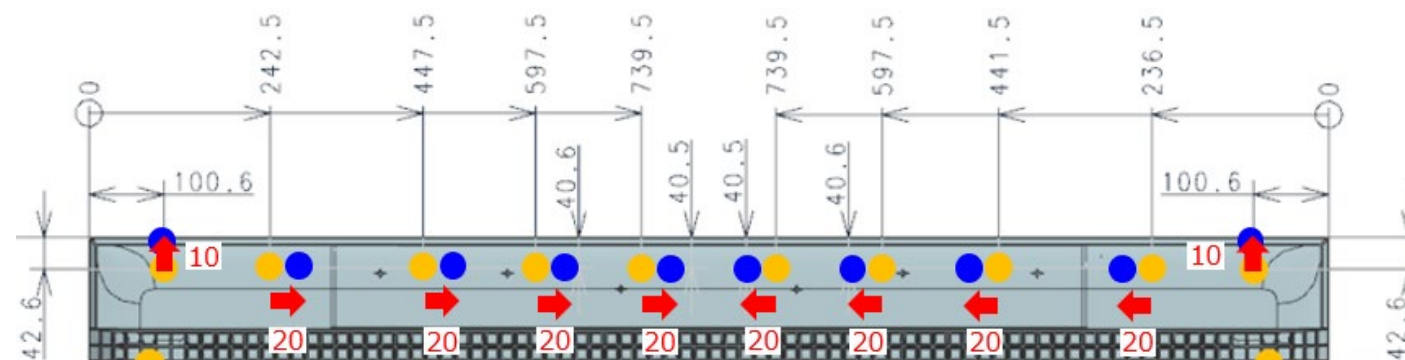

SECTION 2: XR-75X9*

2-1. DISASSEMBLY AND REMOVAL CAUTION

REAR COVER

3. Push and Lock Side and Bracket Hook (pushing order).

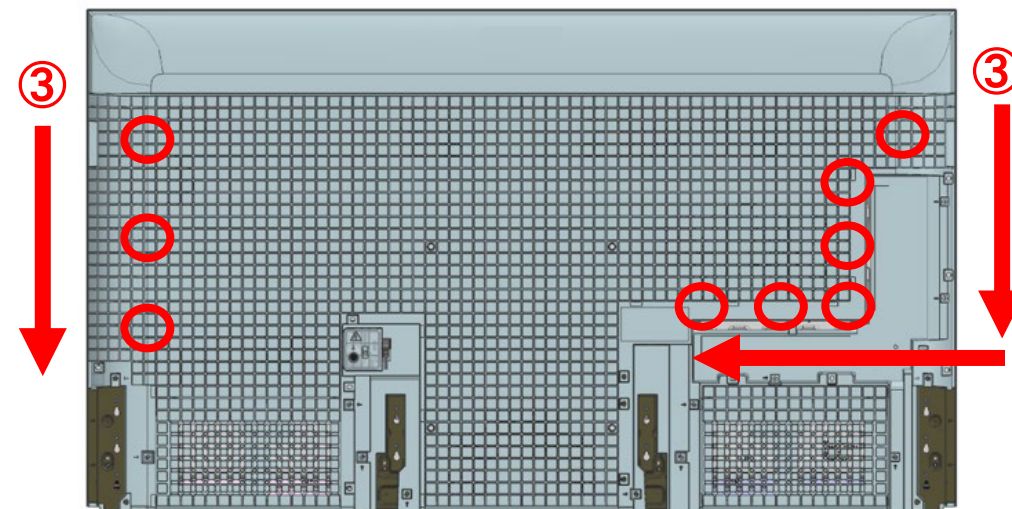

Hook Position.

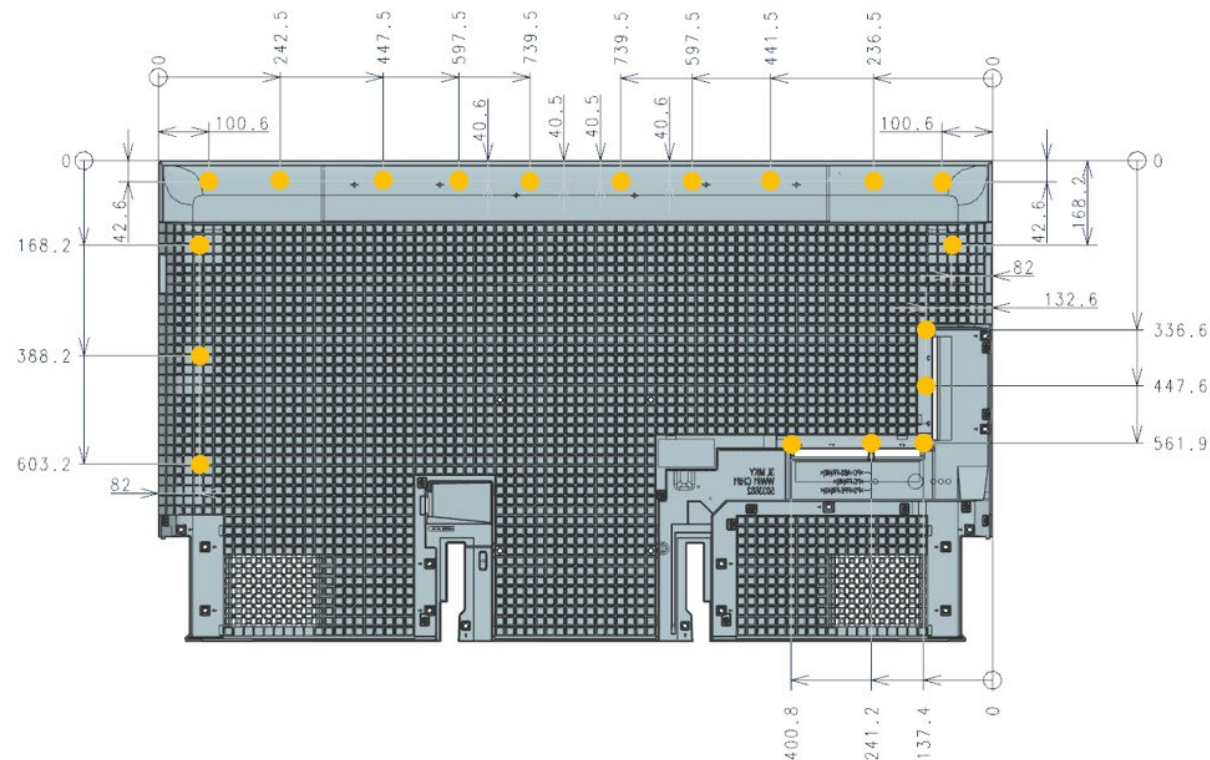

SECTION 2: XR-75X9*

2-2. BOARD LOCATION

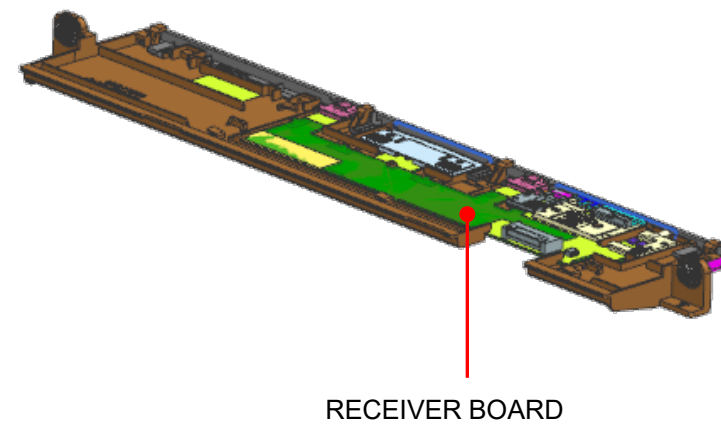
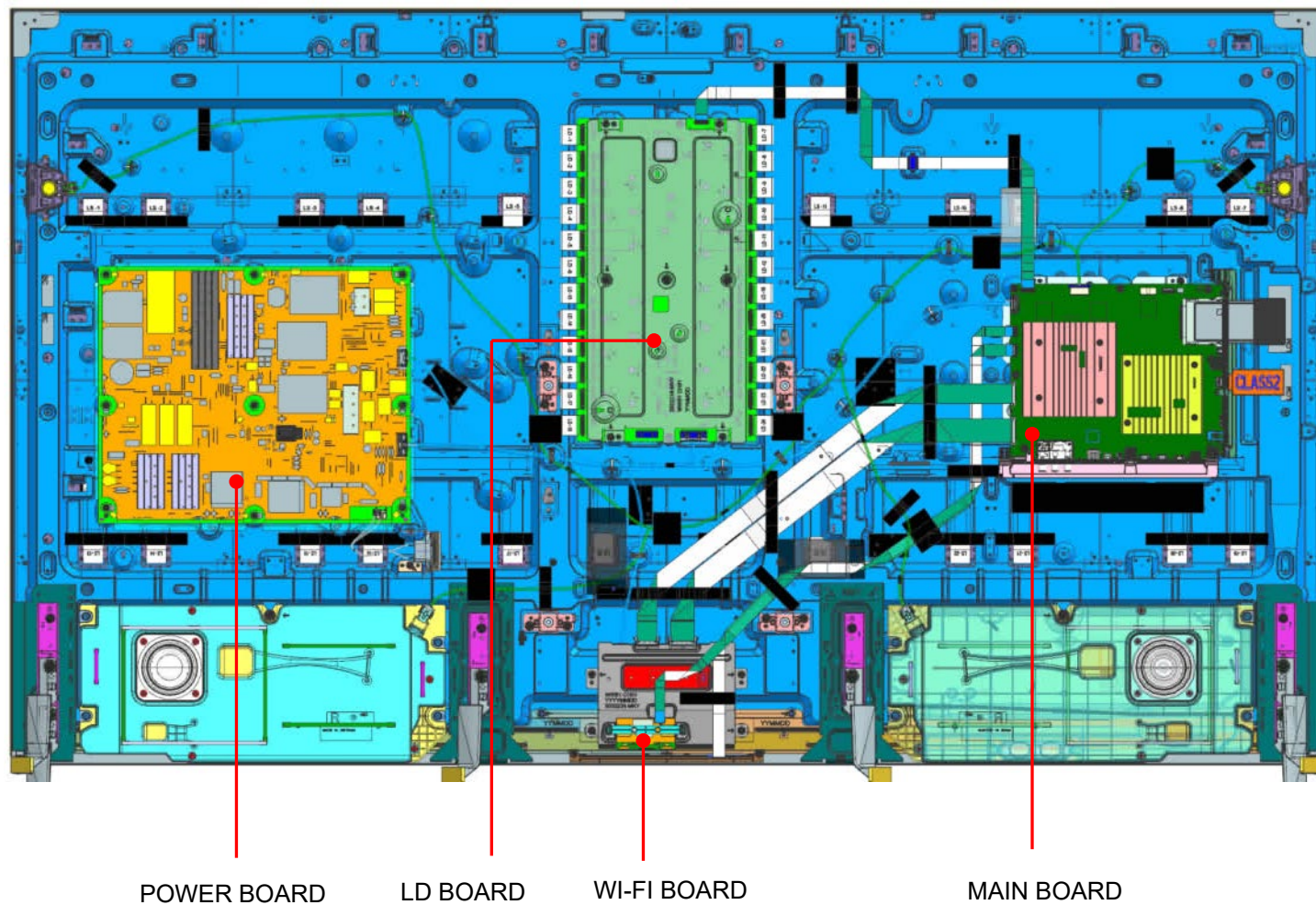

SECTION 2: XR-75X9*

2-3. WIRE DRESSING

TAPE

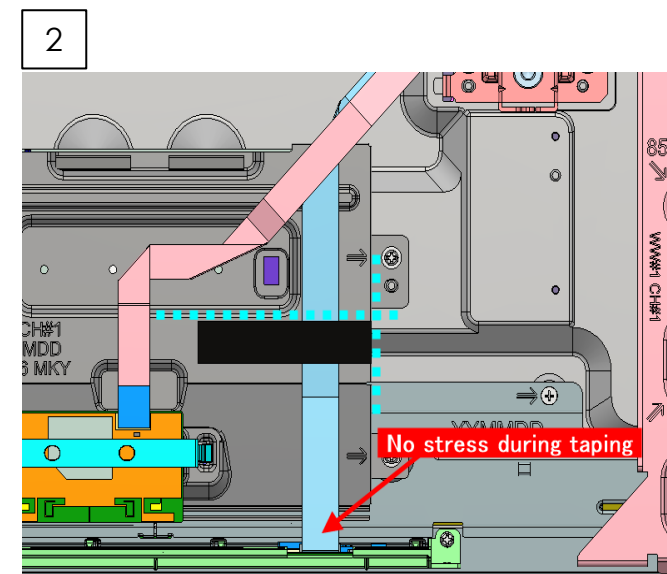
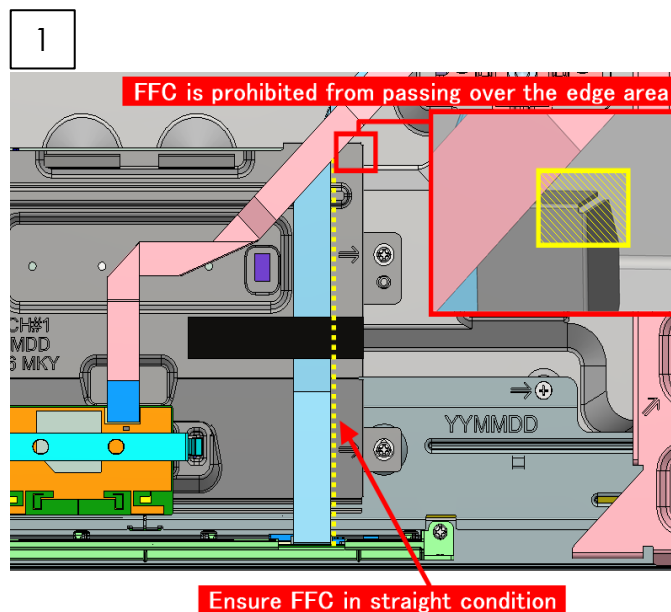
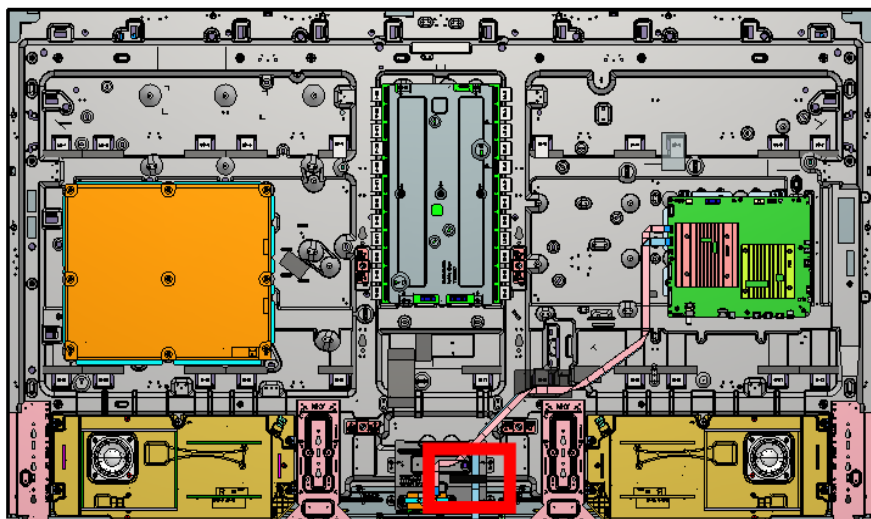

TAPE

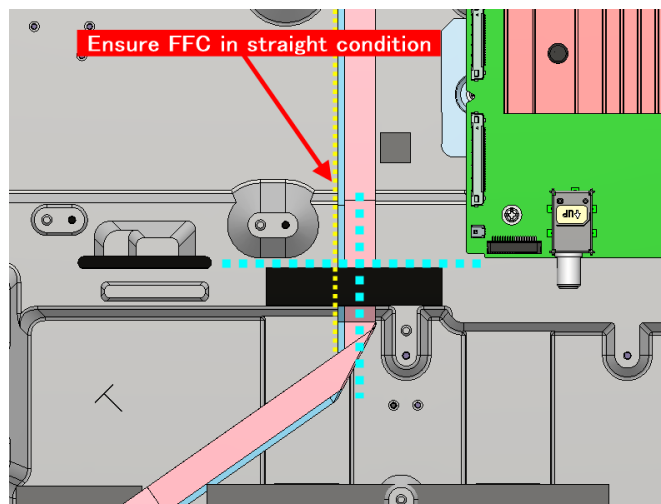
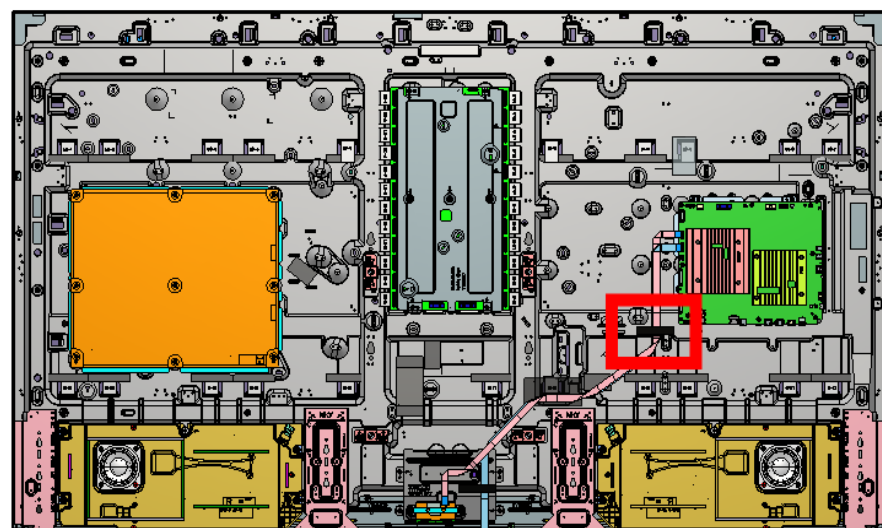

SECTION 2: XR-75X9*

2-3. WIRE DRESSING

TAPE

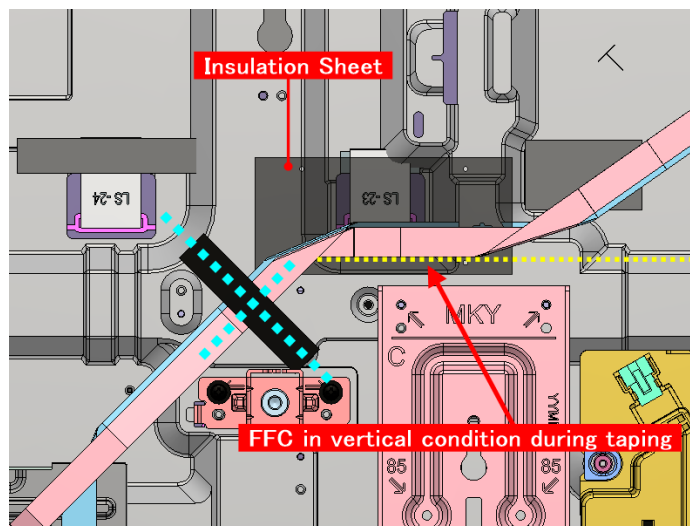
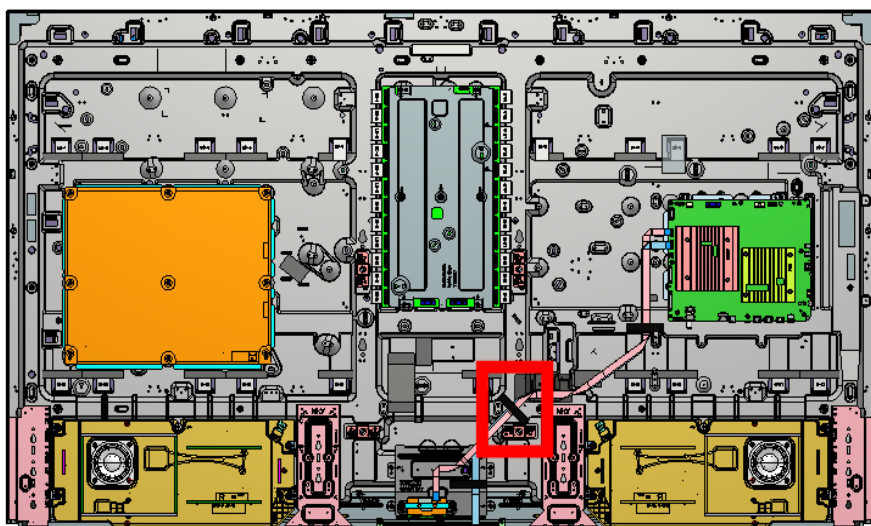

INFORMATION

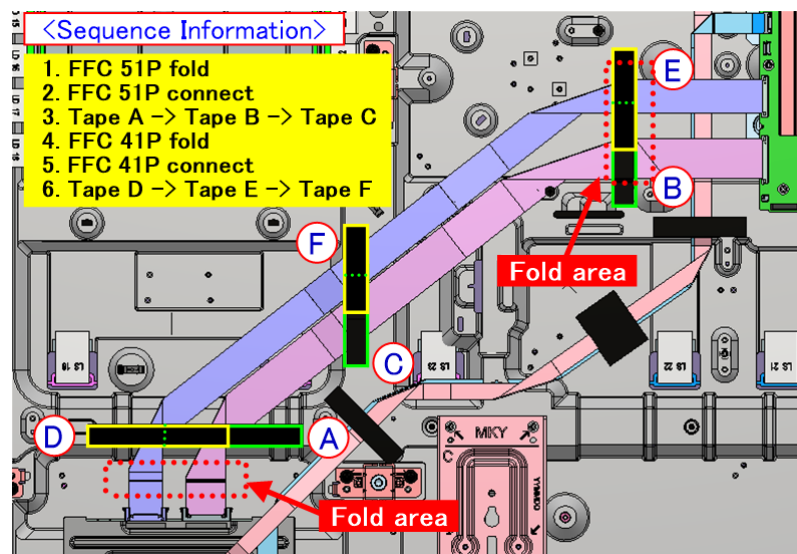

SECTION 2: XR-75X9*

2-3. WIRE DRESSING

TAPE

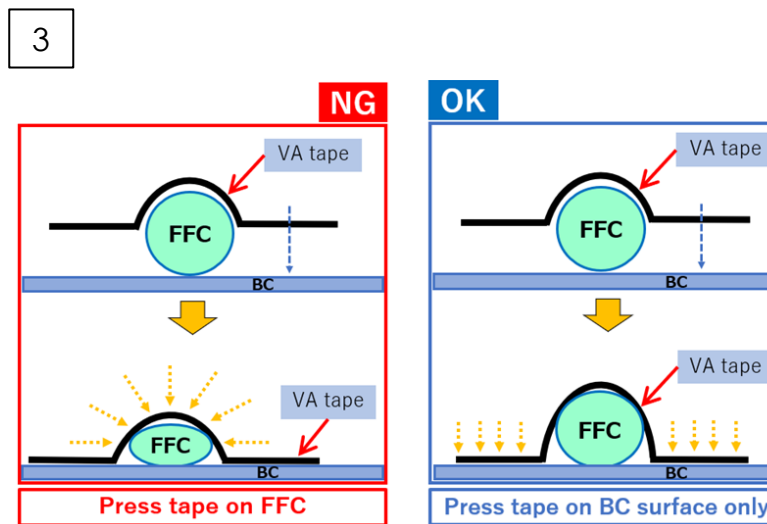
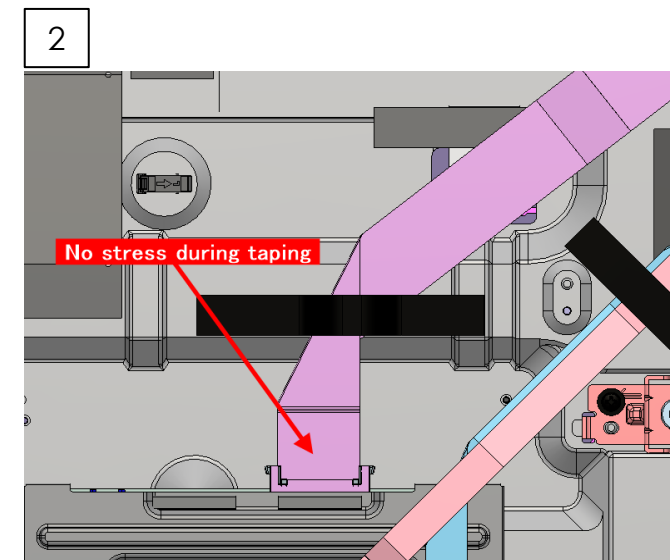
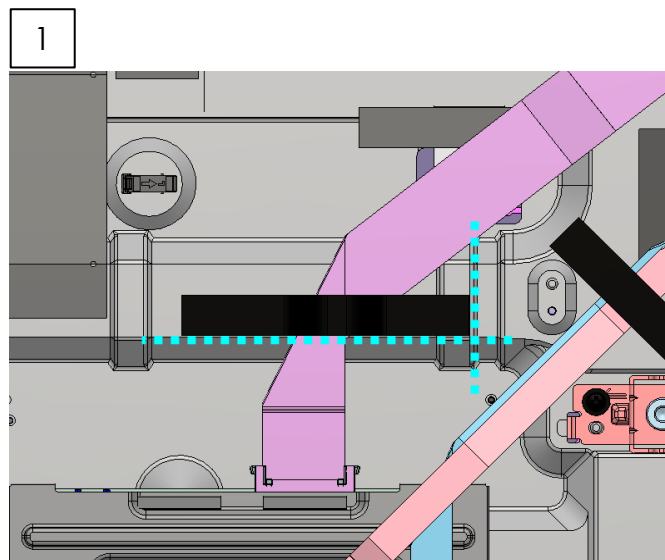
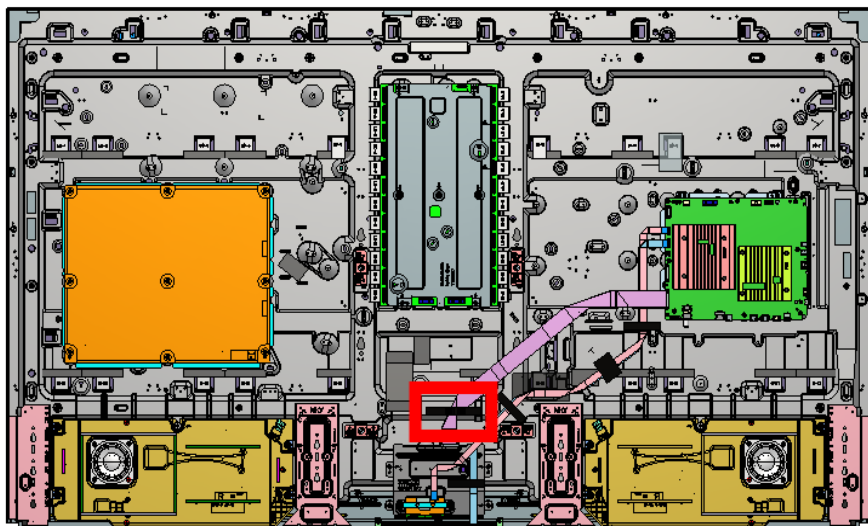

Caution : Do not press tape on FFC

SECTION 2: XR-75X9*

2-3. WIRE DRESSING

TAPE

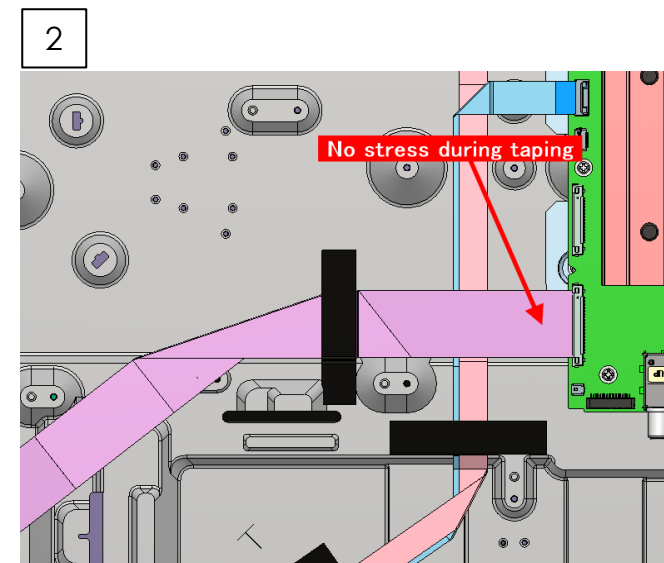
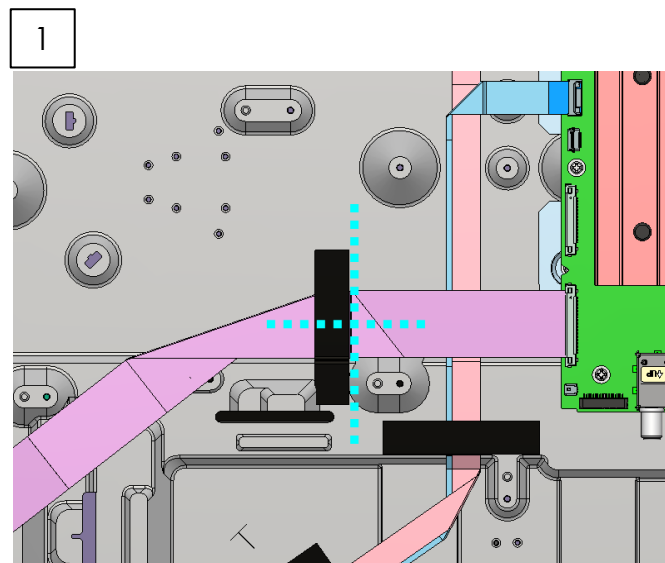
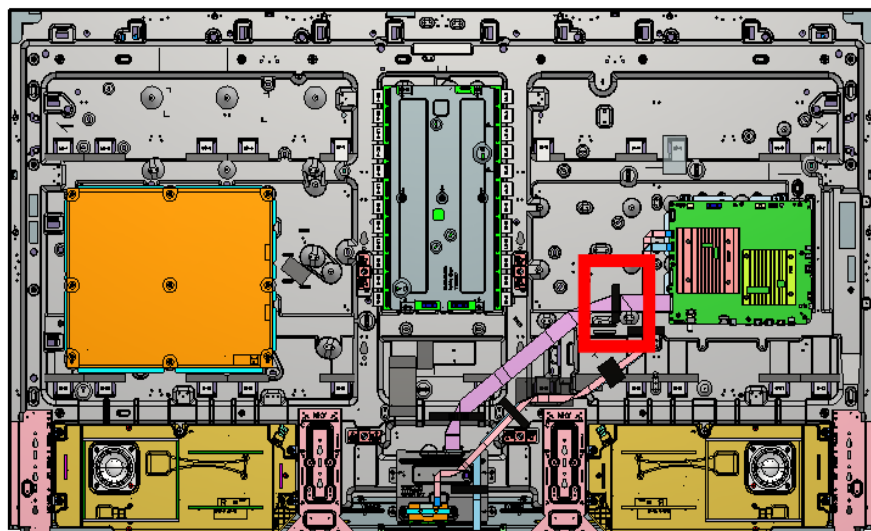

TAPE

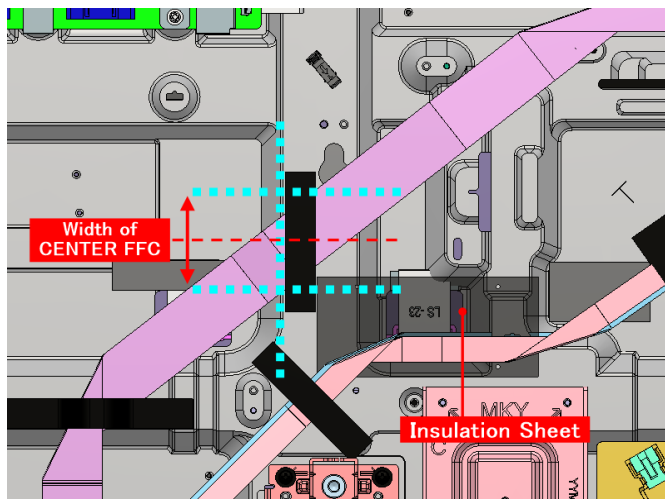
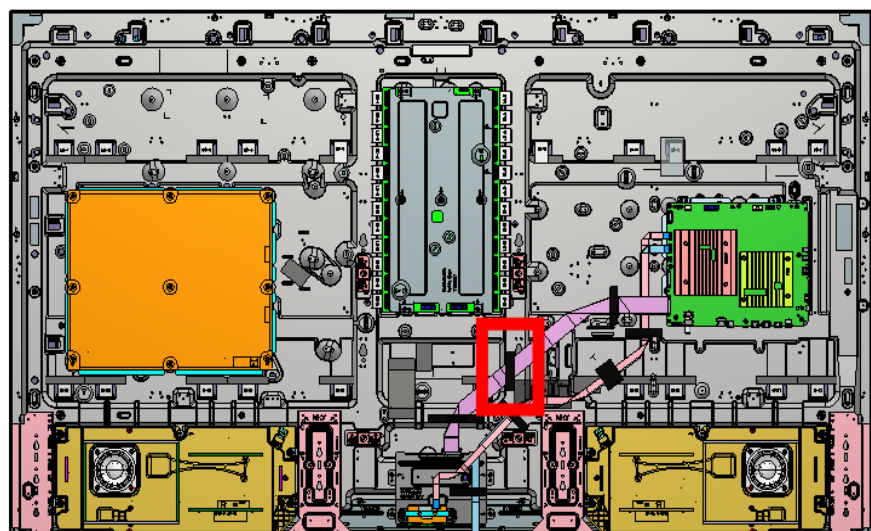

SECTION 2: XR-75X9*

2-3. WIRE DRESSING

TAPE

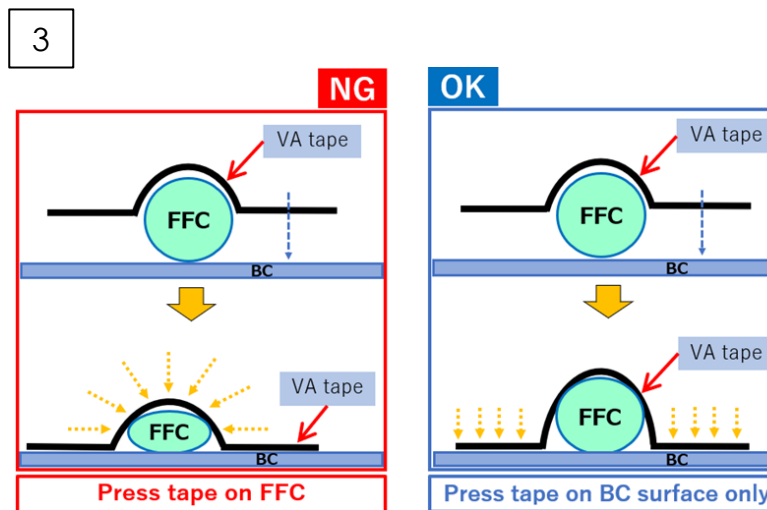
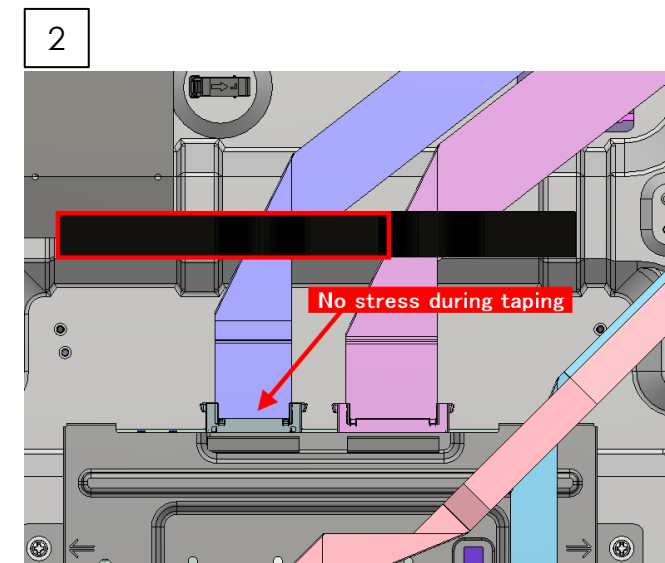
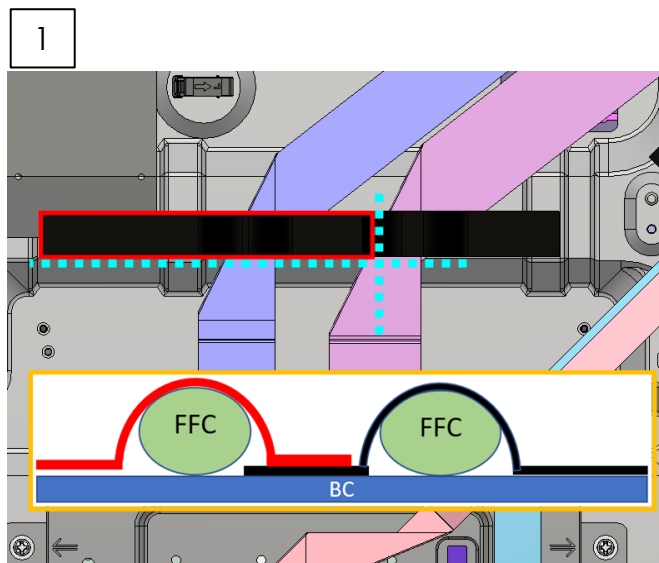
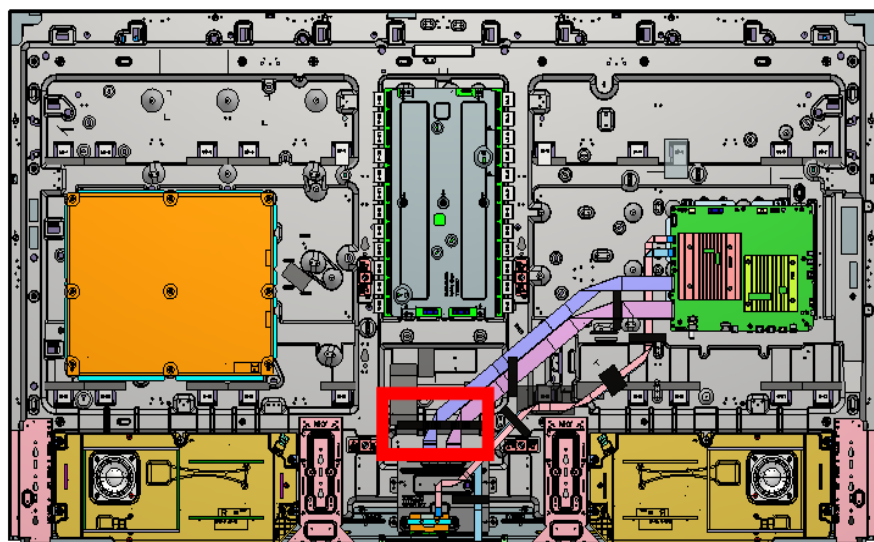

Caution : Do not press tape on FFC

SECTION 2: XR-75X9*

2-3. WIRE DRESSING

TAPE

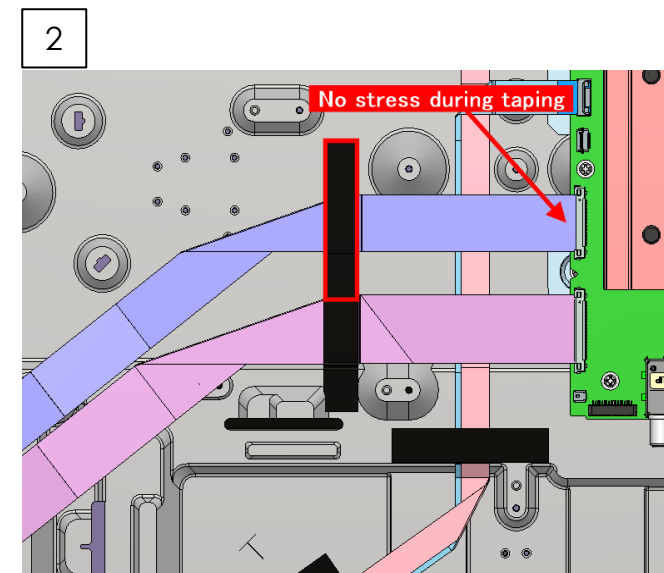
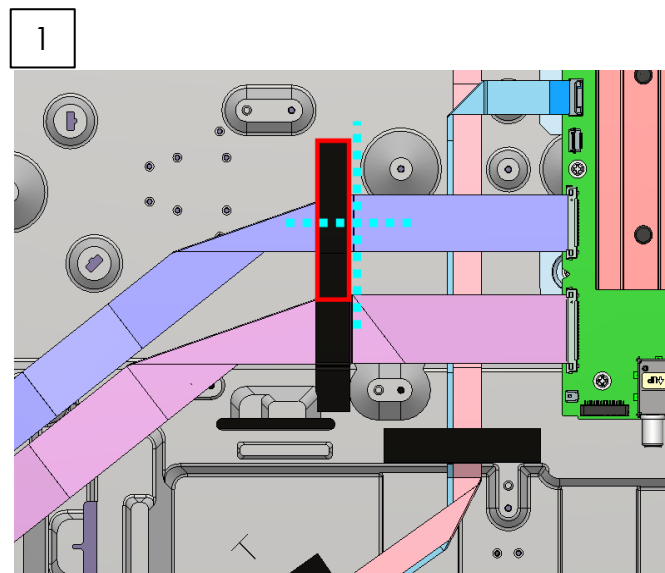
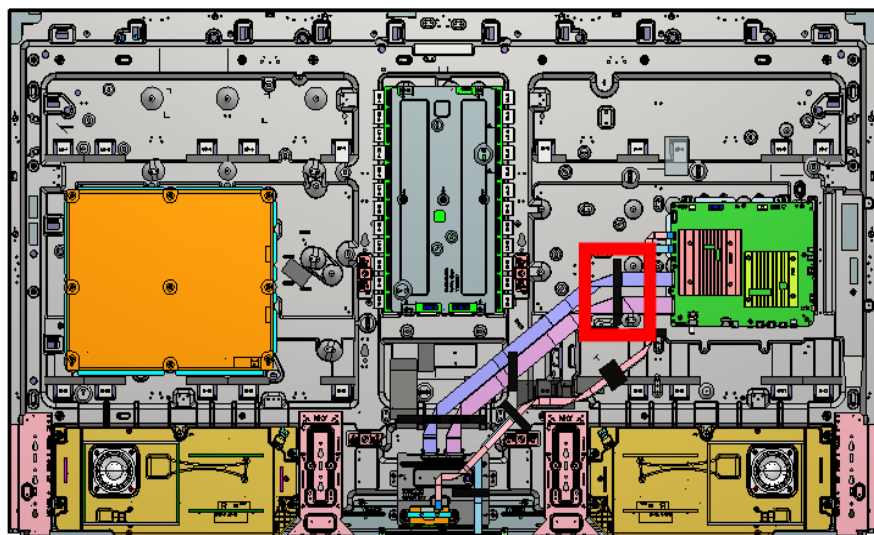

TAPE

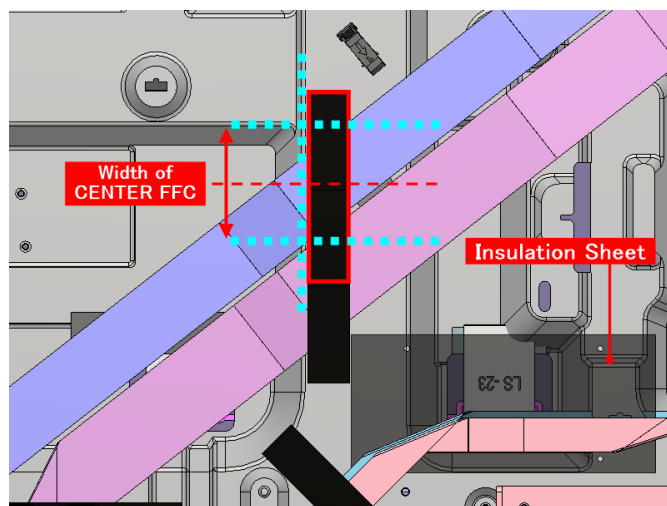
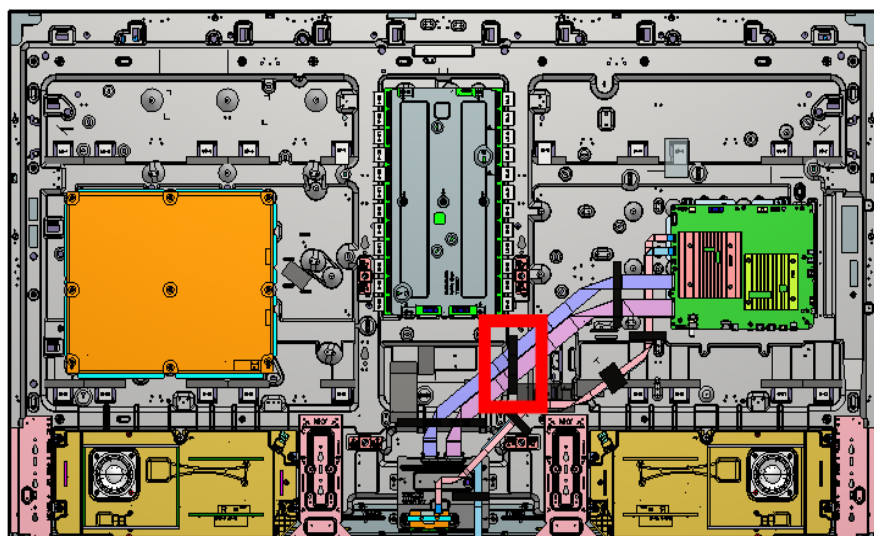

SECTION 2: XR-75X9*

2-3. WIRE DRESSING

INFORMATION

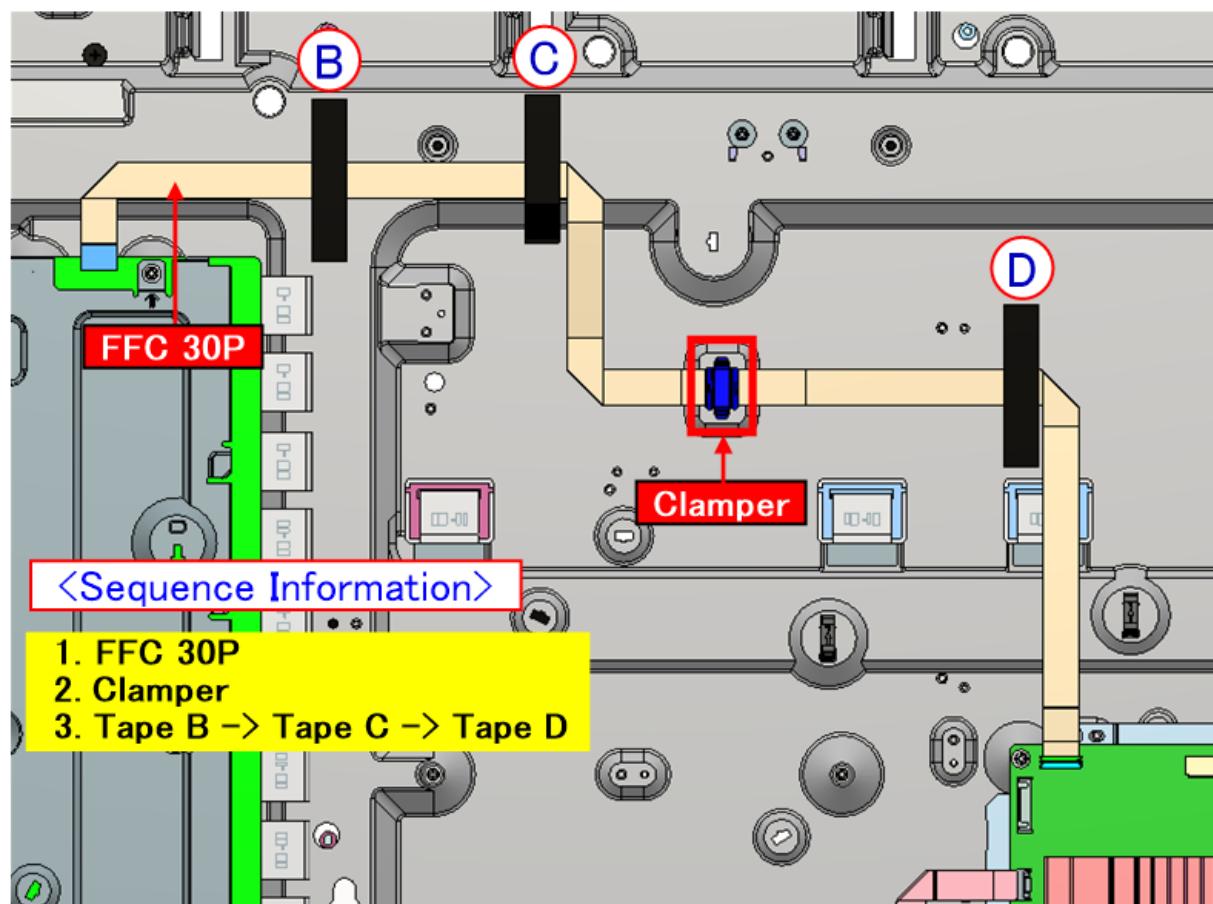

INFORMATION

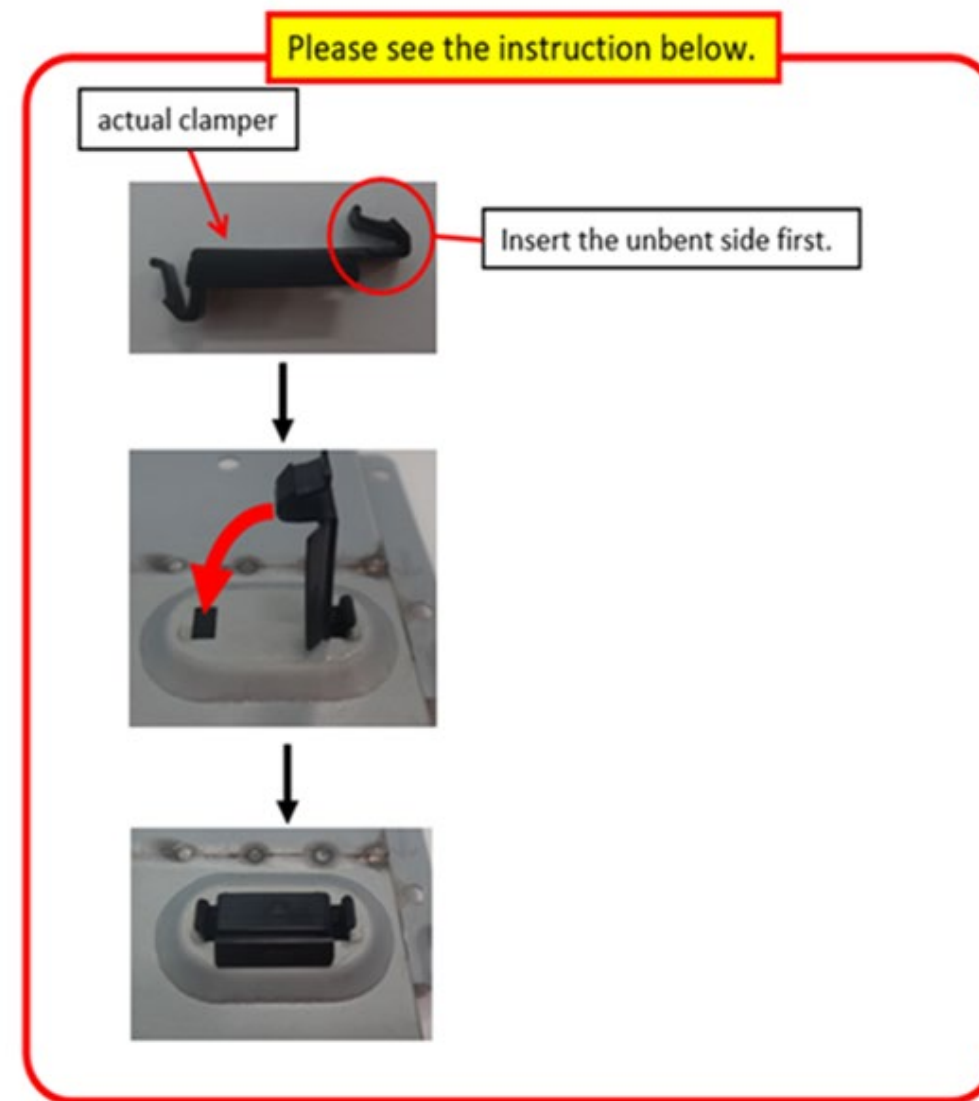

SECTION 2: XR-75X9*

2-3. WIRE DRESSING

WIRE DRESSING

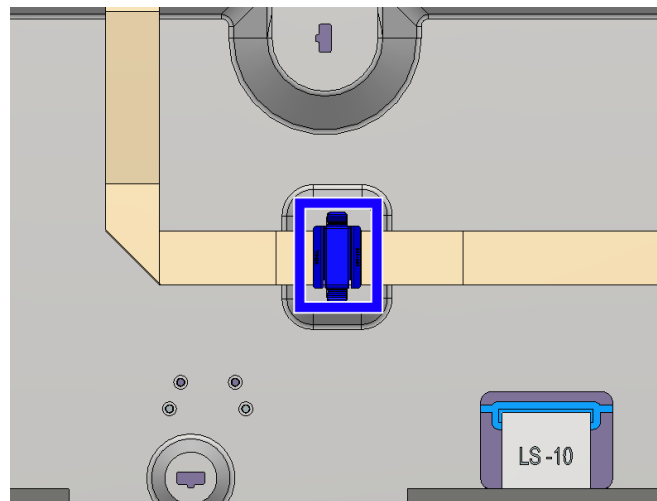
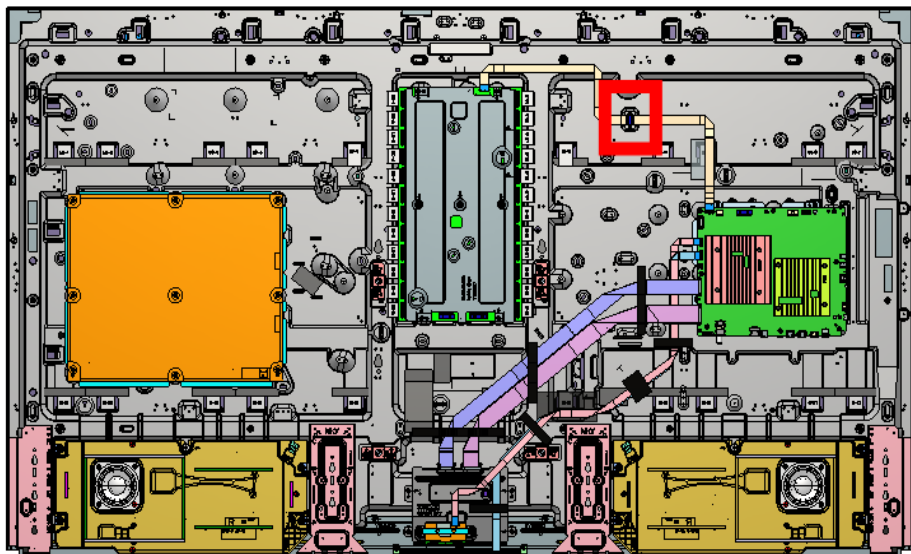

TAPE

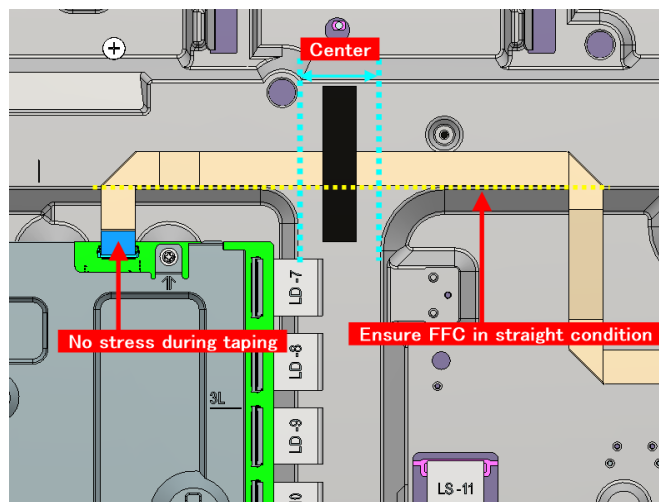
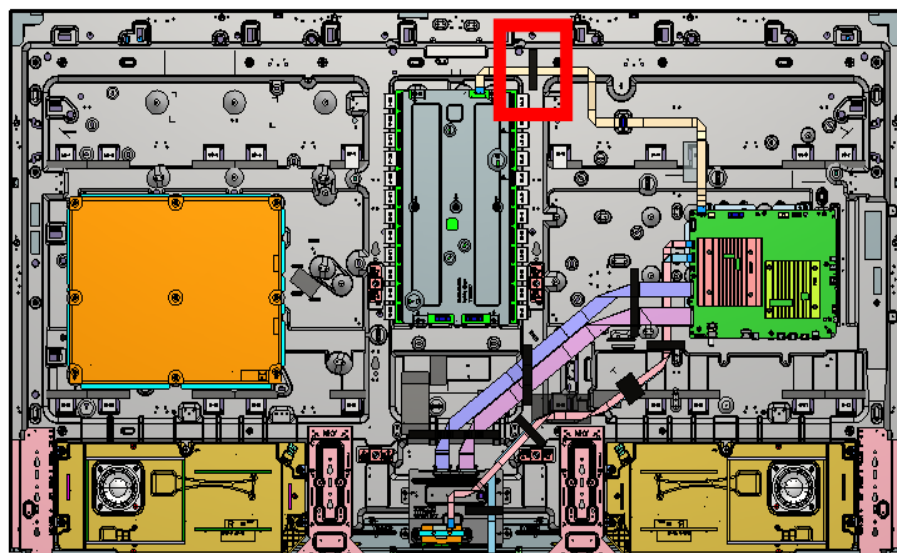

SECTION 2: XR-75X9*

2-3. WIRE DRESSING

TAPE

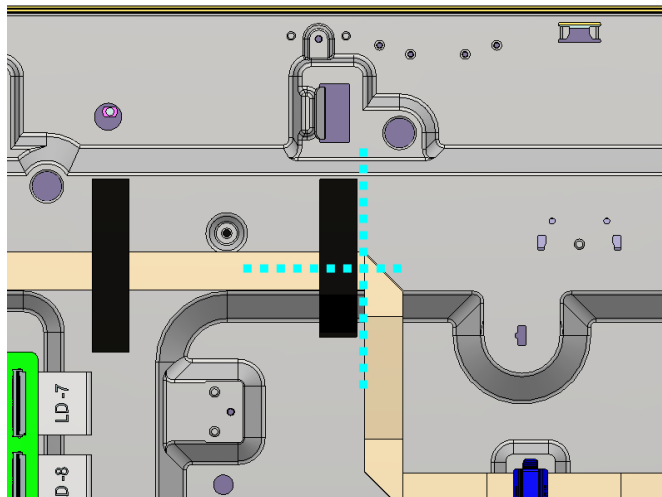
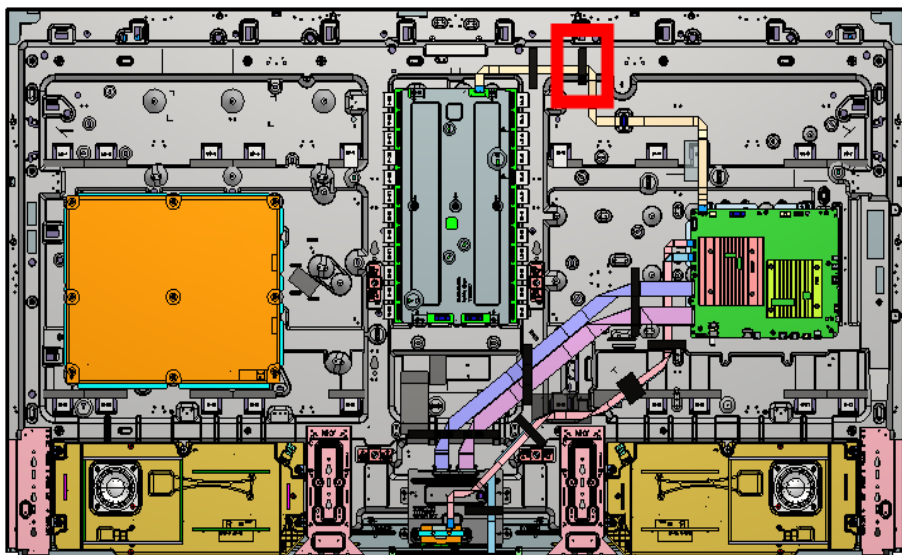

TAPE

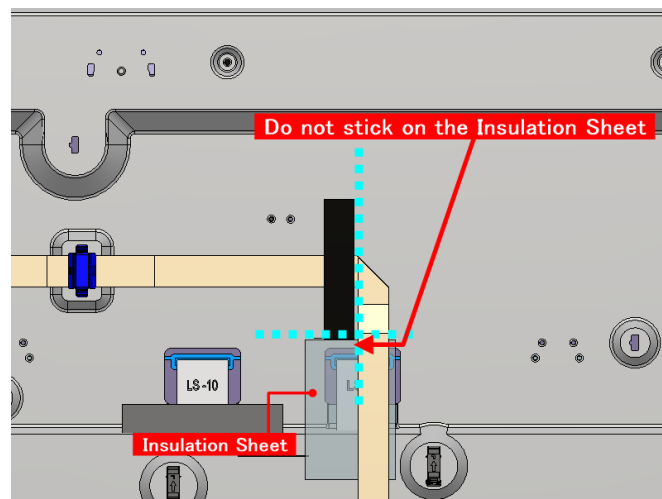
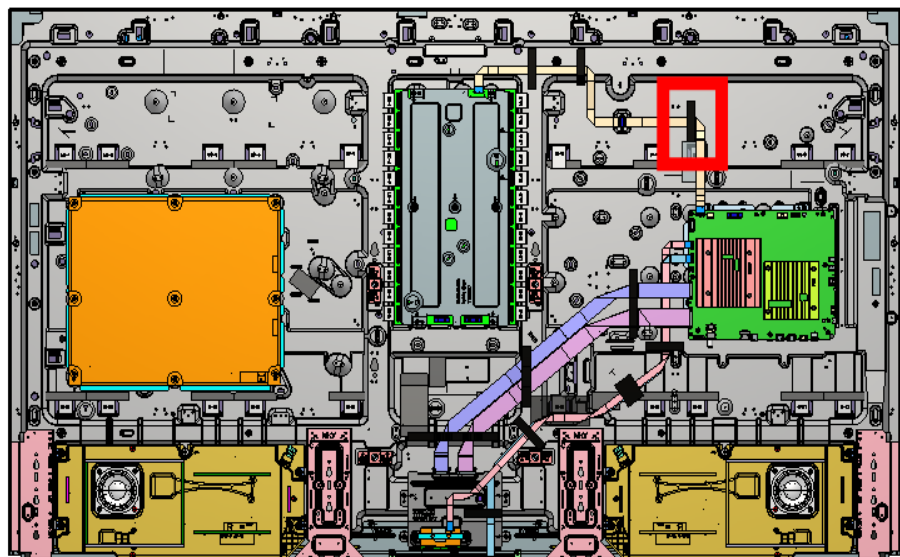

SECTION 2: XR-75X9*

2-3. WIRE DRESSING

WIRE DRESSING

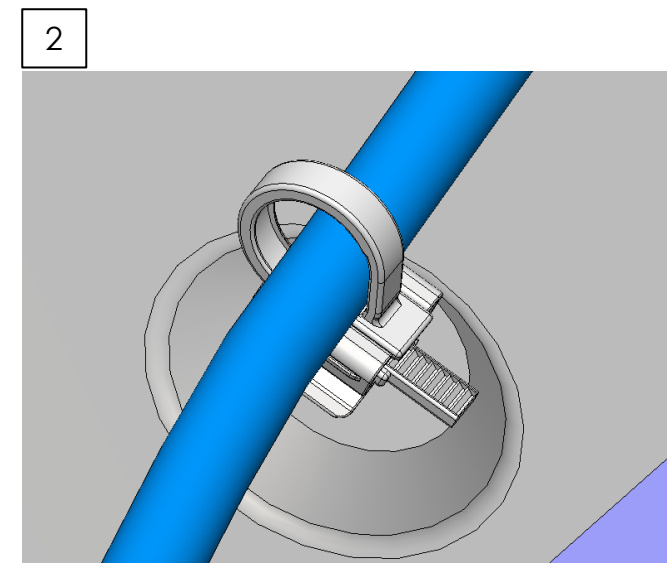
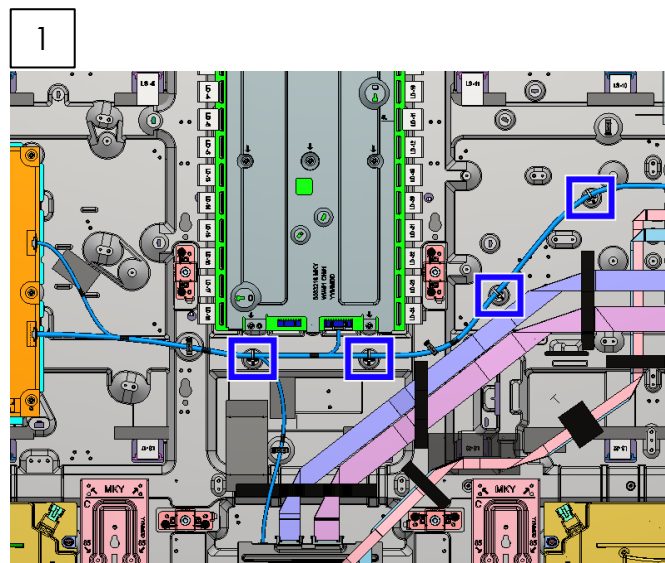
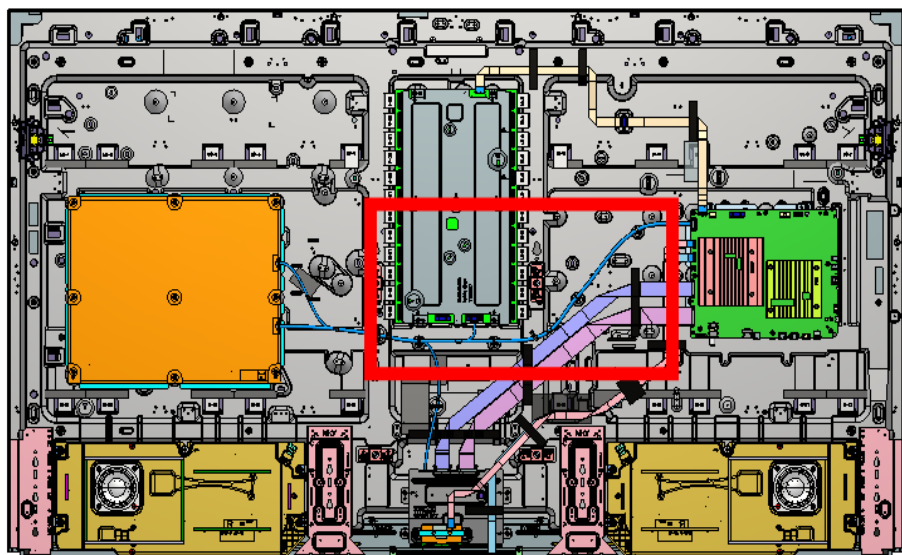

WIRE DRESSING

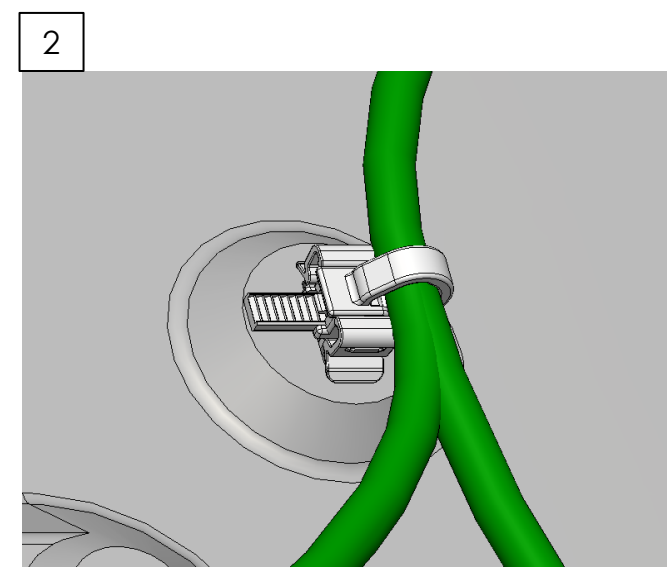
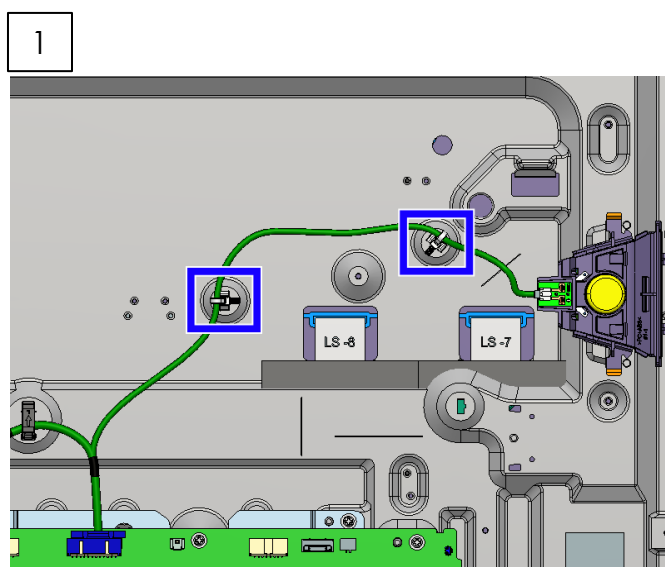
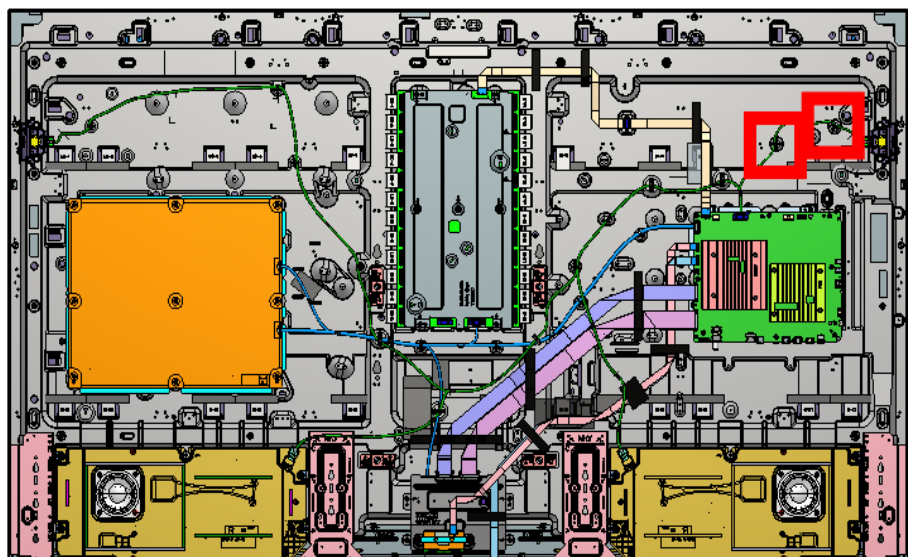

SECTION 2: XR-75X9*

2-3. WIRE DRESSING

WIRE DRESSING

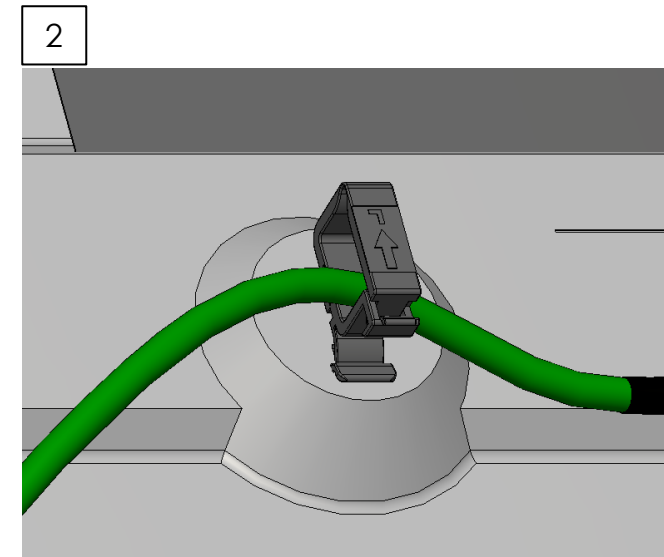
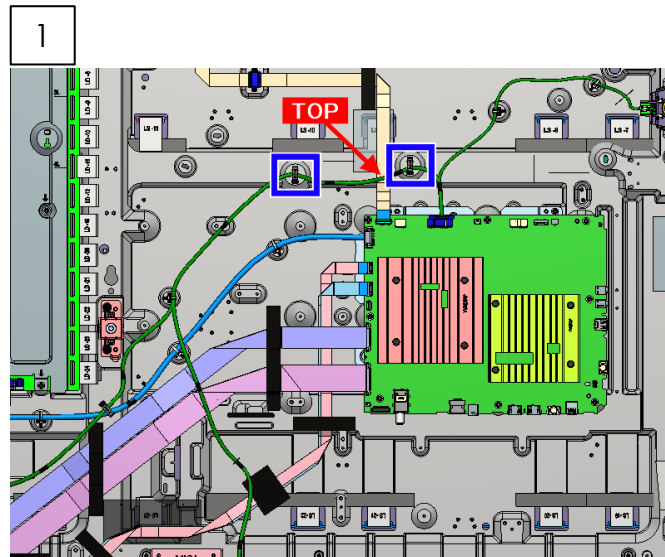
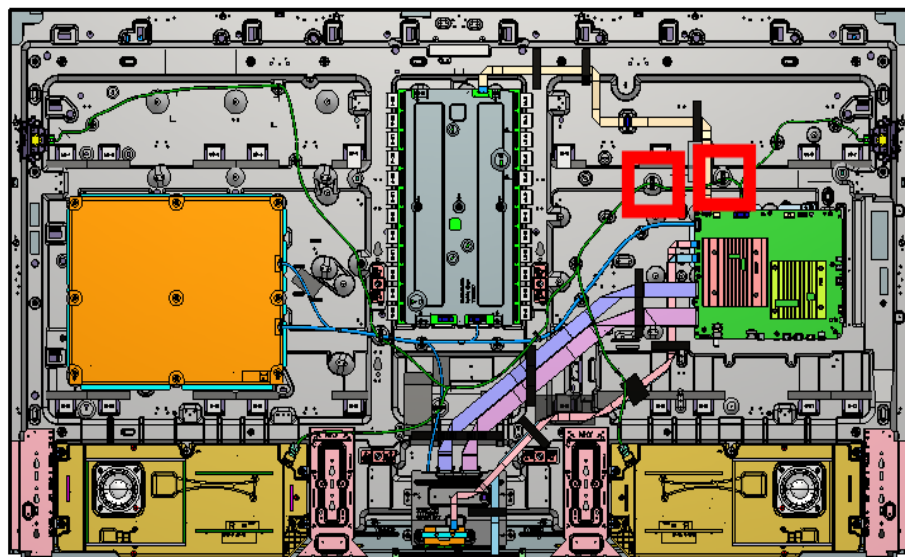

WIRE DRESSING

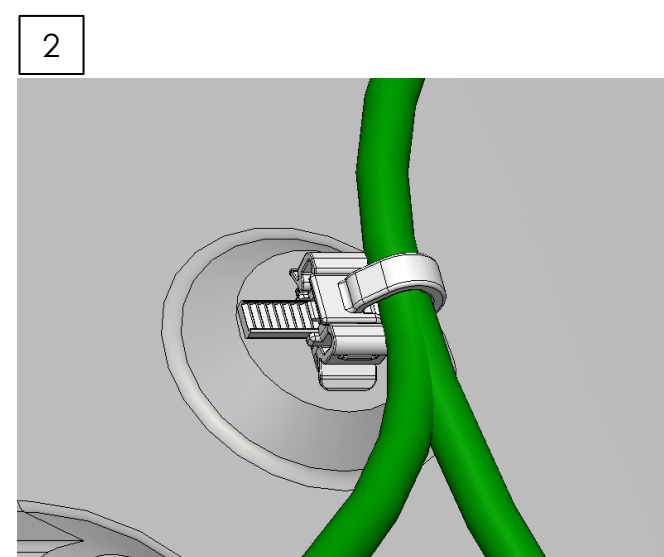
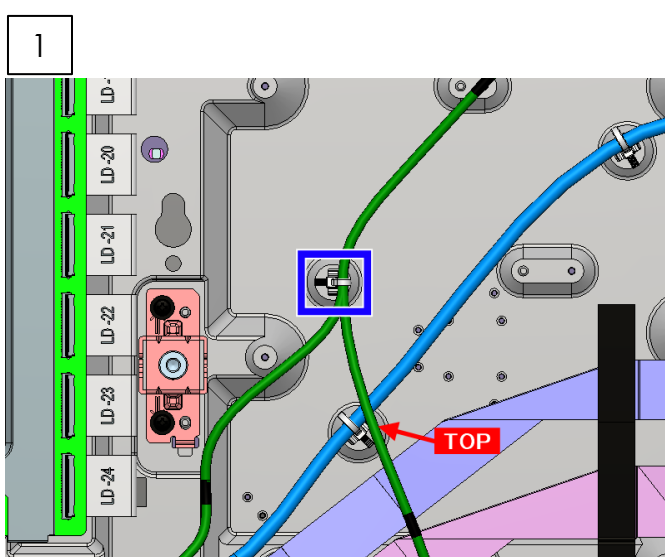
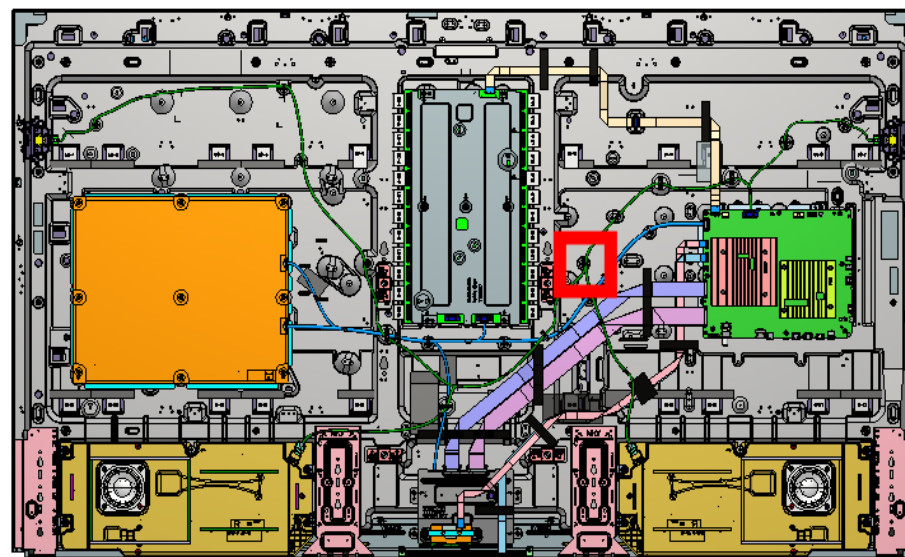

SECTION 2: XR-75X9*

2-3. WIRE DRESSING

WIRE DRESSING

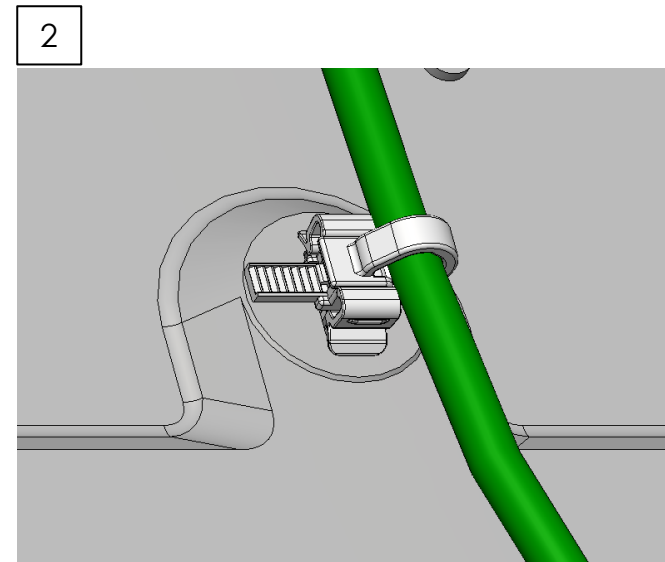
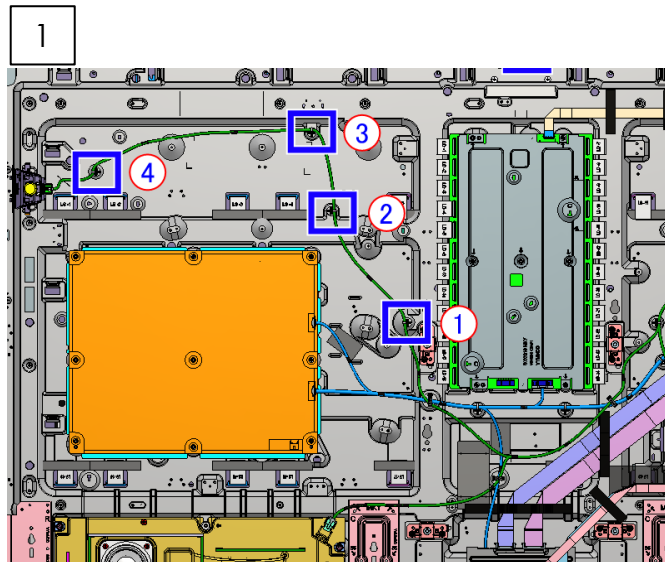
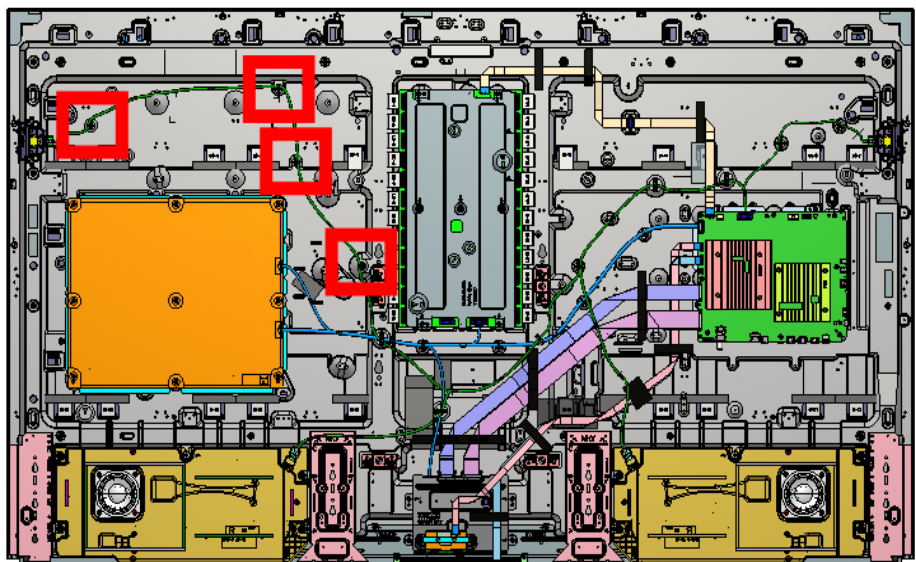

WIRE DRESSING

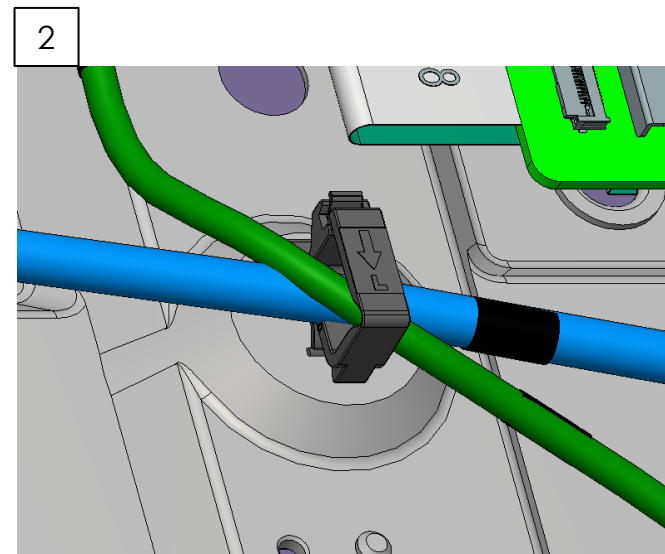
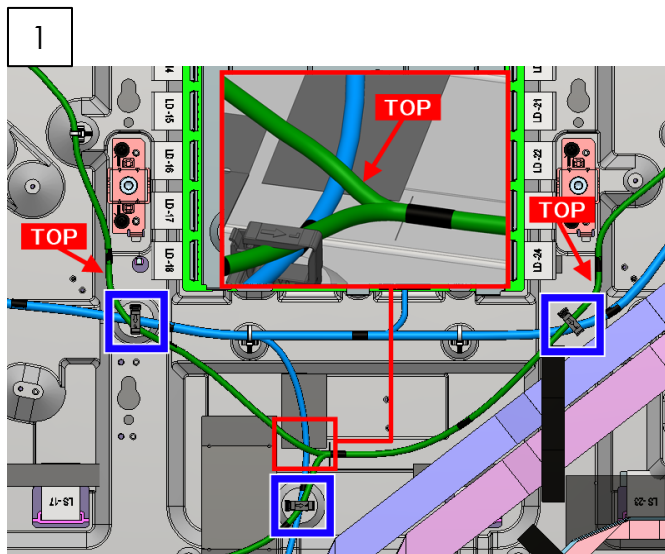
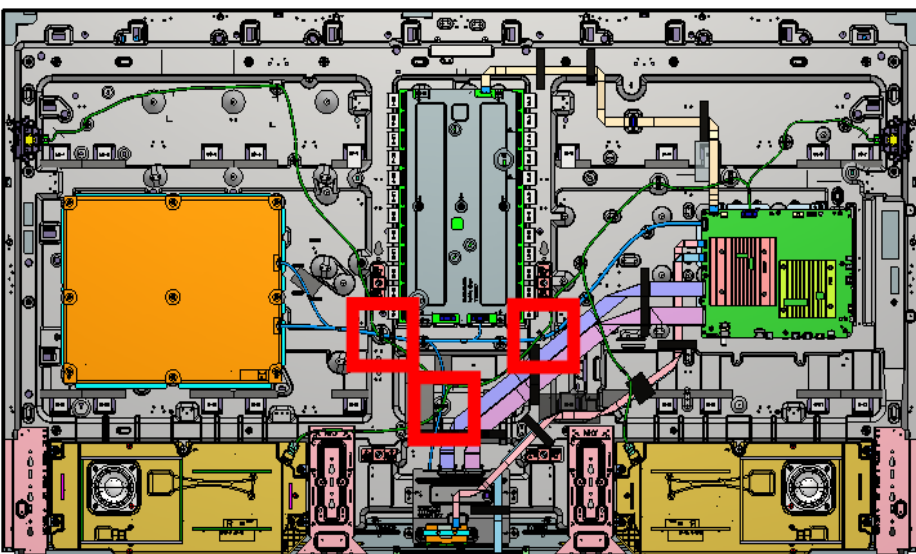

SECTION 2: XR-75X9*

2-3. WIRE DRESSING

TAPE

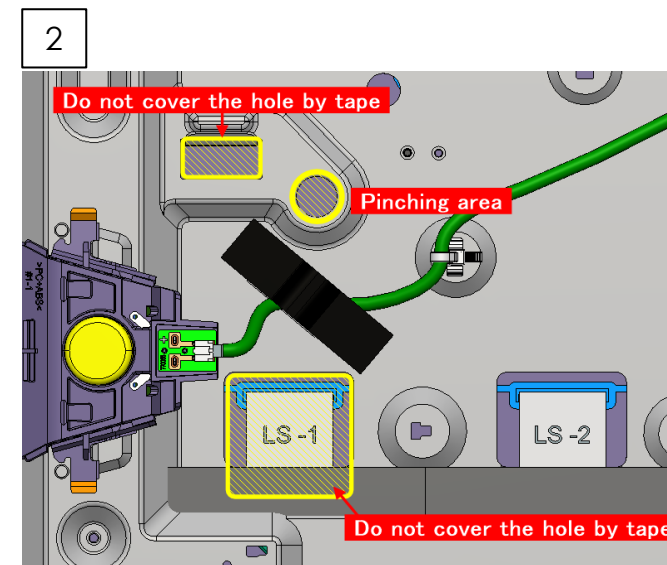
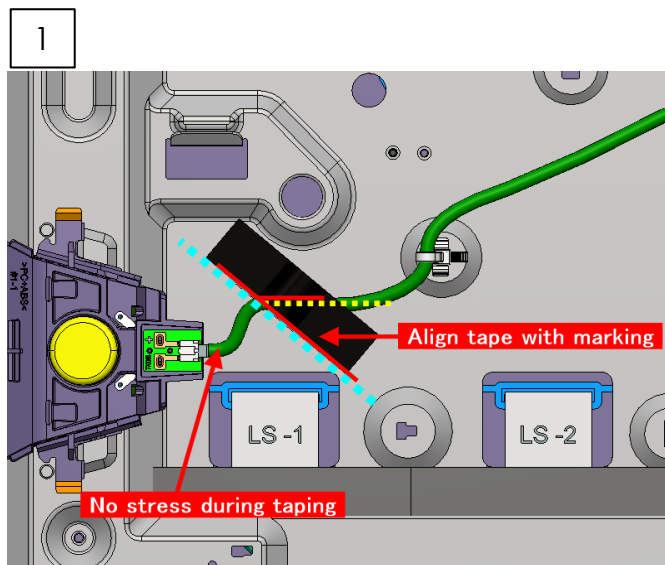
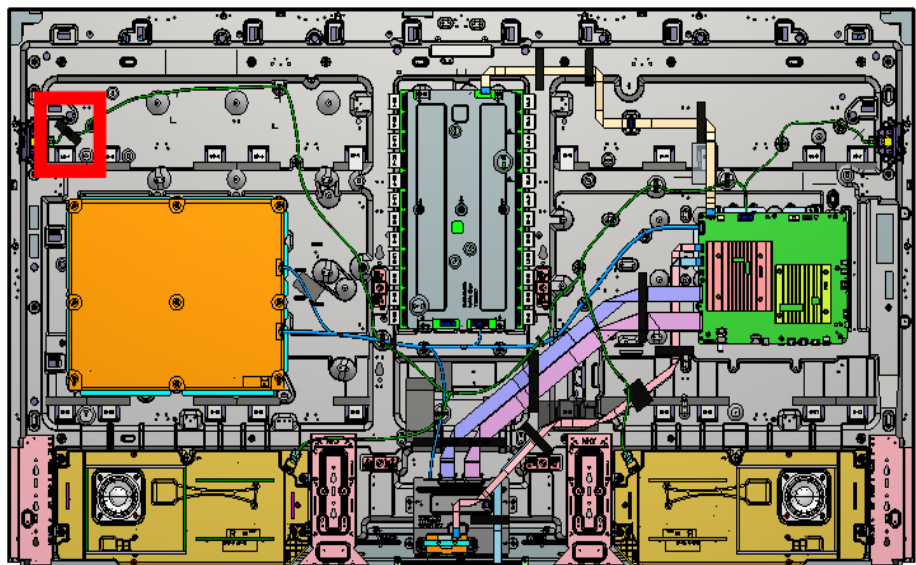

TAPE

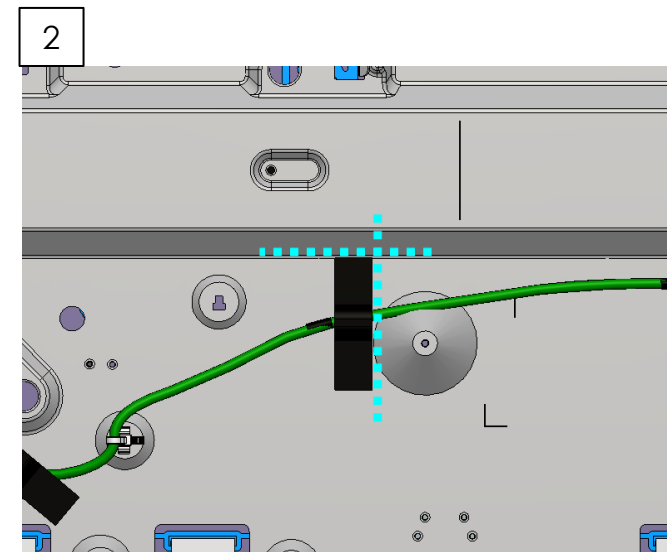
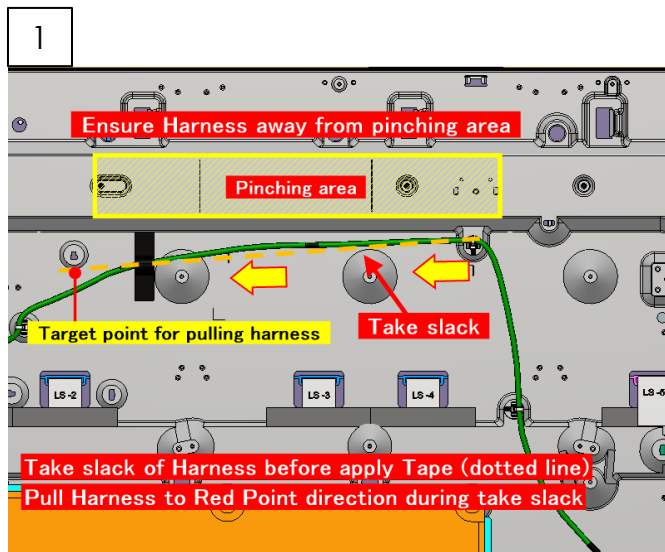
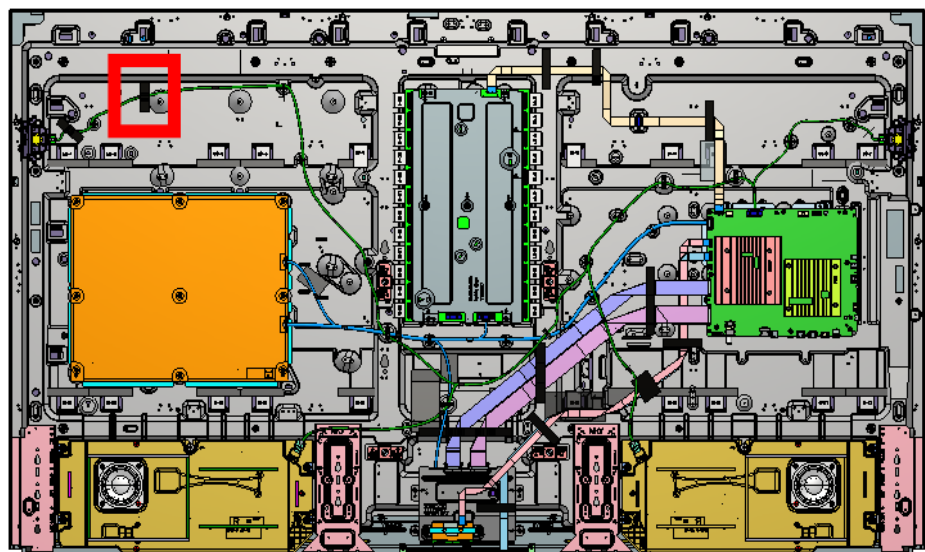

SECTION 2: XR-75X9*

2-3. WIRE DRESSING

TAPE

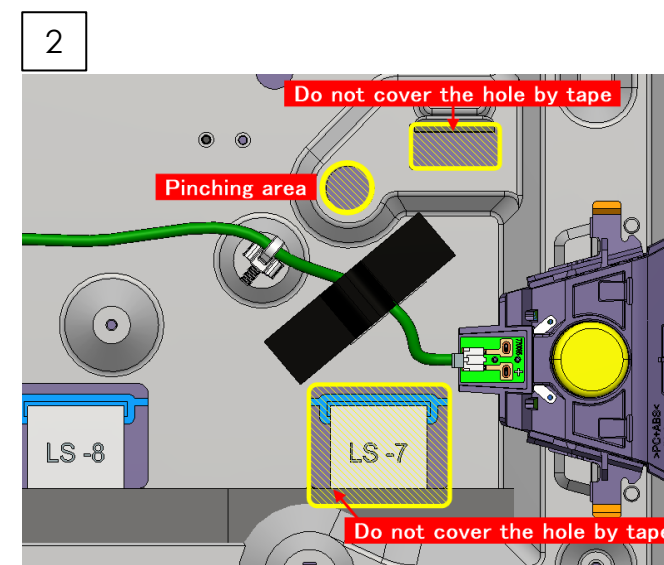
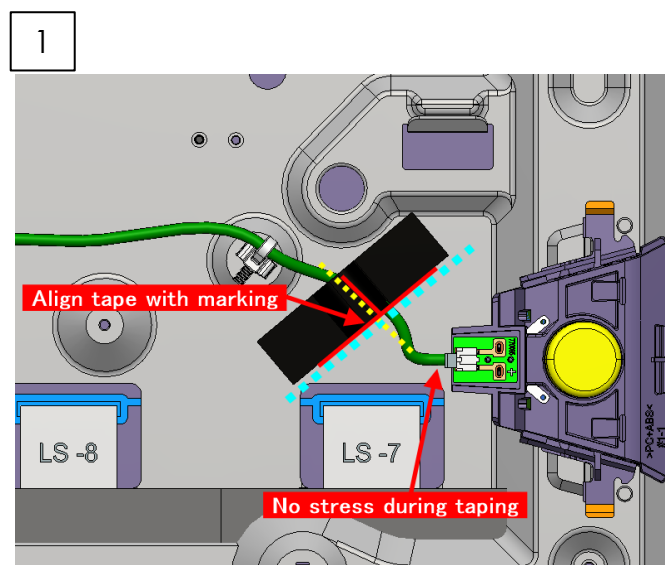
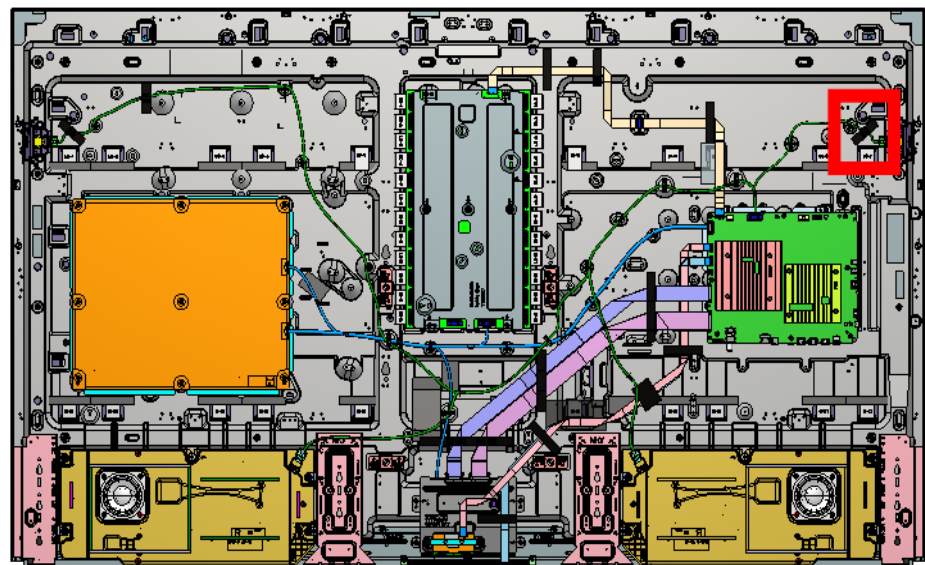

TAPE

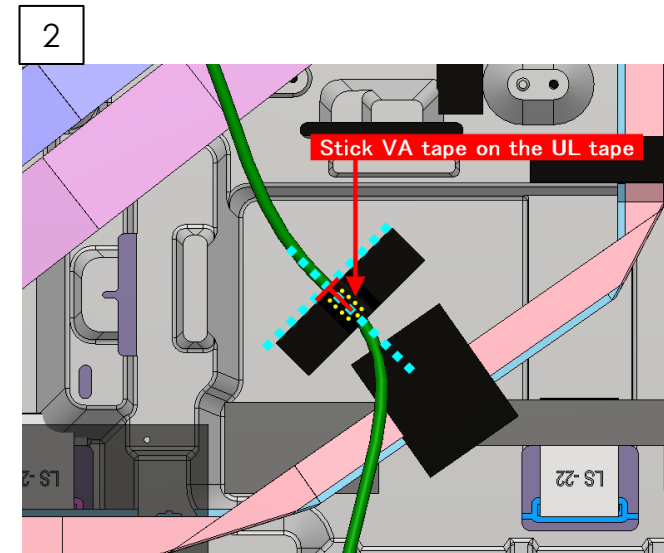
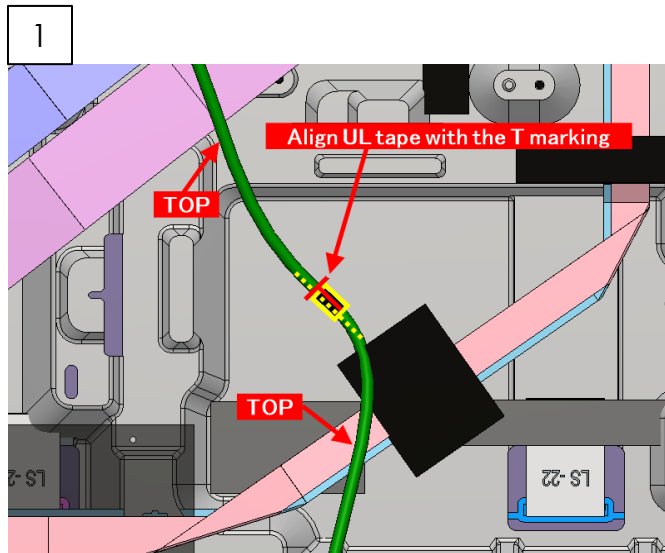
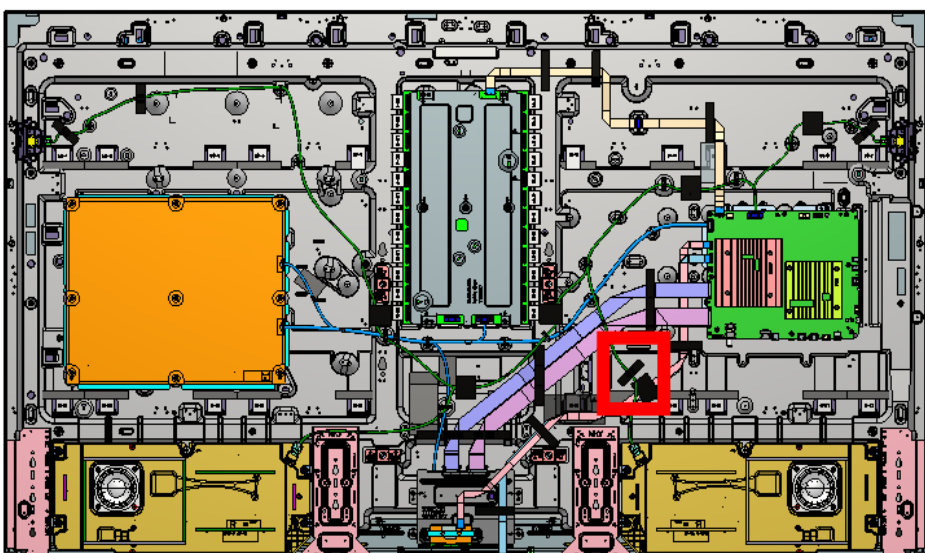

SECTION 2: XR-75X9*

2-3. WIRE DRESSING

TAPE

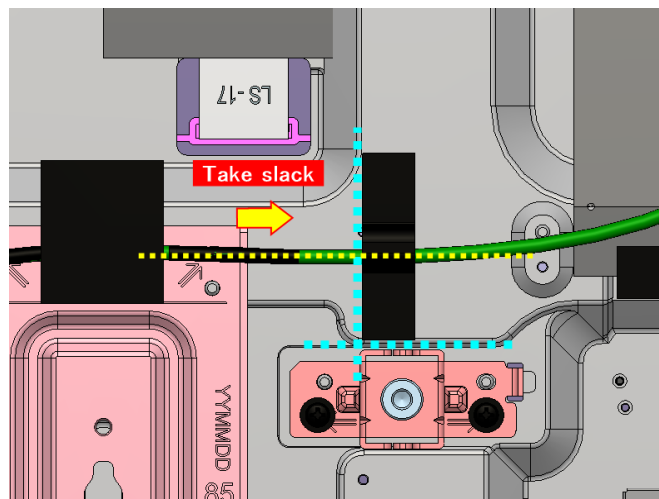
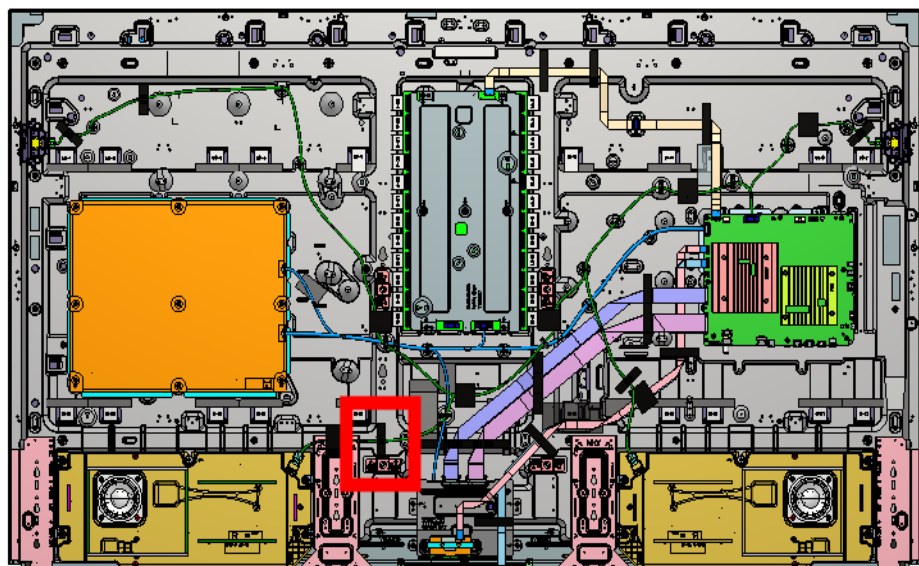

SECTION 2: XR-75X9*

2-3. WIRE DRESSING

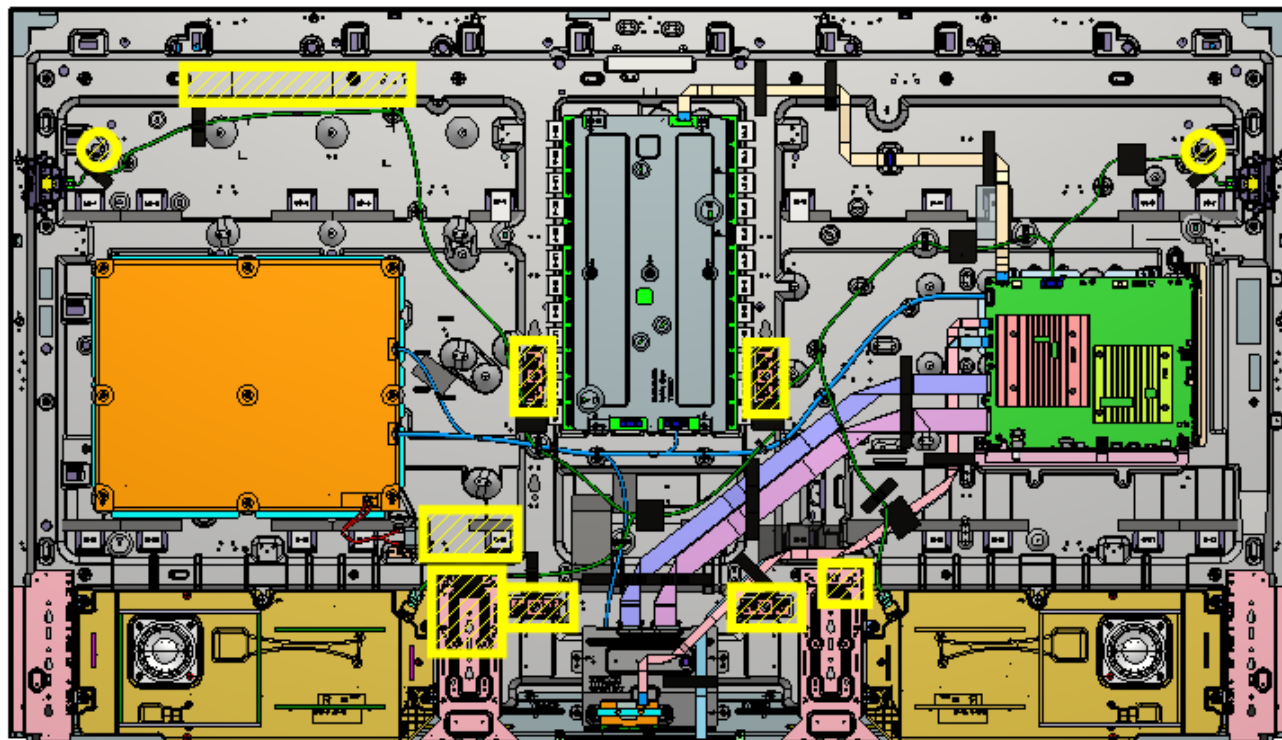

INFORMATION



Caution : Ensure harness is away from inhibit area

SECTION 2: XR-75X9*

2-4. EXPLODED VIEW AND PART LIST

- Place the TV set facing downwards on a stable, level surface before disassembly and assembly of parts.
-  and shaded parts are critical for safety. Replace only with part number specified.
-  Parts contain confidential information. Strictly follow the instruction whenever the components are repaired and/or replaced

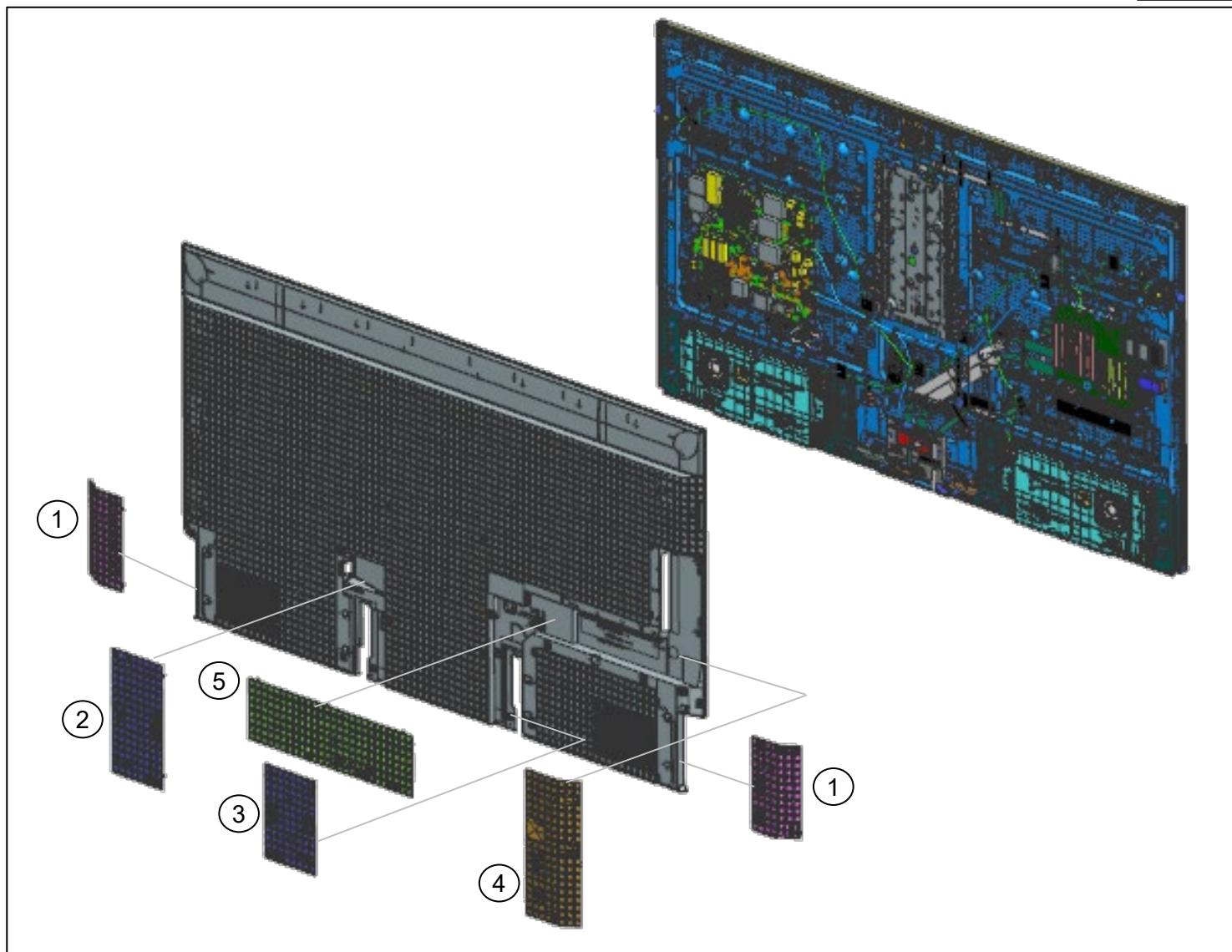

- \ (*) Parts are not stocked since they are seldom required for routine service. Some delays should be anticipated when ordering these components.
- \ Picture provided in this section might have slight difference from the actual sets.
- \ The reference number beside the part indicates the disassembly sequence.
- \ Remove screws before disassembly. Unplug connectors before disassembly



REF. NO	PART NO.	DESCRIPTION	REMARKS
1	5-035-719-01	STAND COVER LR (3L MKY) A	Including STAND COVER L (3L MKY) & STAND COVER R (3L MKY)
2	5-035-721-01	STAND COVER CR (3L MKY) A	-
3	5-035-720-01	STAND COVER CL (3L MKY) A	-
4	5-035-717-01	COVER TML V (3L MKY) A	Side Terminal Cover
5	5-035-718-01	COVER TML H (3L MKY) A	Under Terminal Cover

SECTION 2: XR-75X9*

2-4. EXPLODED VIEW AND PART LIST

- Place the TV set facing downwards on a stable, level surface before disassembly and assembly of parts.
-  and shaded parts are critical for safety. Replace only with part number specified.
-  Parts contain confidential information. Strictly follow the instruction whenever the components are repaired and/or replaced

- ⚡ (*) Parts are not stocked since they are seldom required for routine service. Some delays should be anticipated when ordering these components.
- ⚡ Picture provided in this section might have slight difference from the actual sets.
- ⚡ The reference number beside the part indicates the disassembly sequence.
- ⚡ Remove screws before disassembly. Unplug connectors before disassembly

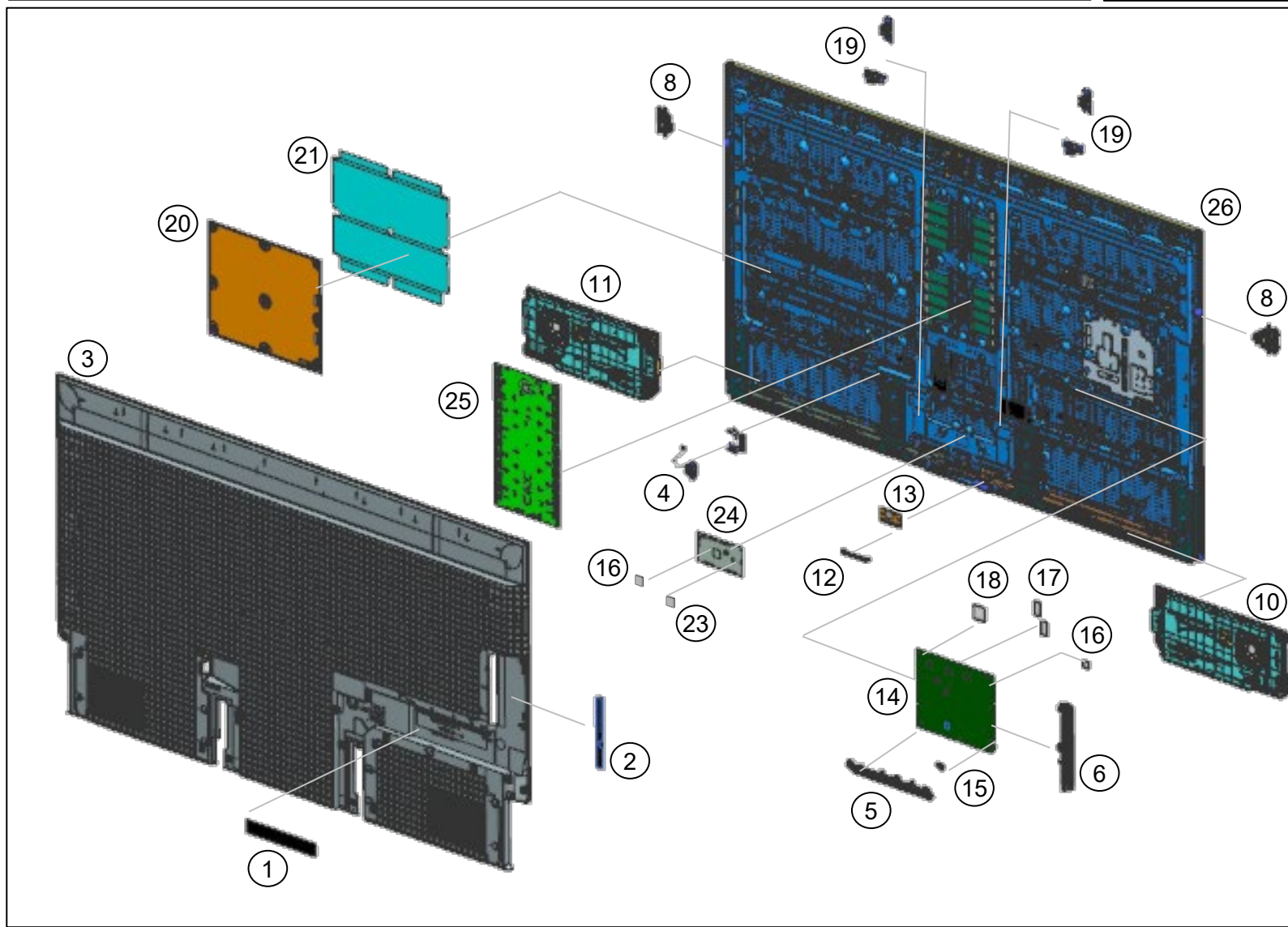

⑦ 4-531-003-01, CUSHION 3525A

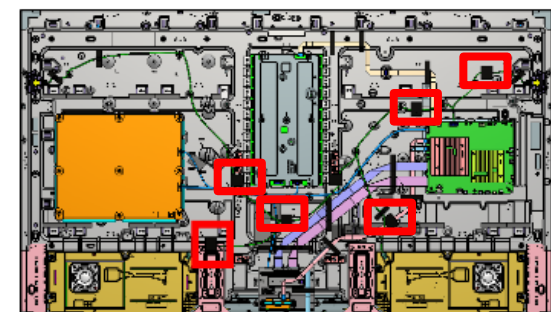

⑨ 4-745-335-01, FLAT CLAMP(FFC)

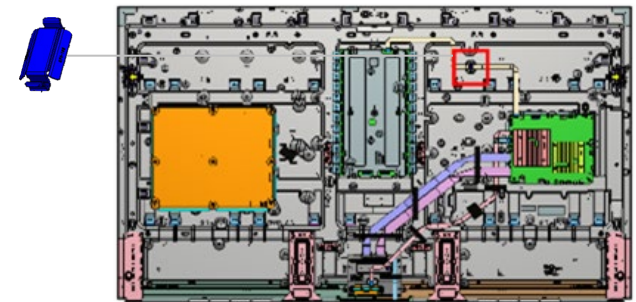



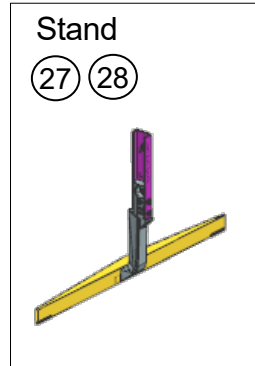
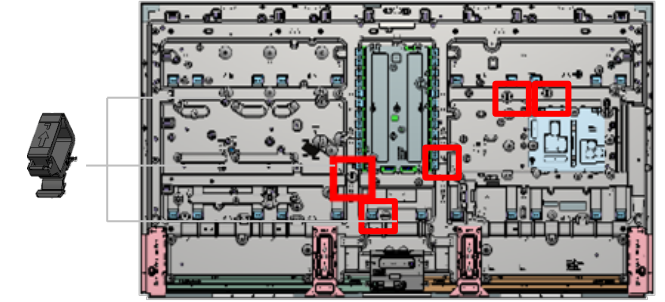



②② 2-650-770-31, SLIDE, CLAMP



SECTION 2: XR-75X9*

2-4. EXPLODED VIEW AND PART LIST

SET PART LIST

REF. NO	PART NO.	DESCRIPTION	XR-75X95K	XR-75X93L	XR-75X93CL	REMARKS
			UCM	UC2	UC2	-
1	5-036-141-01	LABEL, UNDER TERMINAL (BM5S22)	•	n/a	n/a	-
1	5-049-098-01	LABEL, UNDER TERMINAL(BM5S,6S)	n/a	•	•	-
2	5-036-145-01	LABEL, SIDE TERMINAL (BM5S22)	•	n/a	n/a	-
2	5-049-096-01	LABEL, SIDE TERMINAL(BM5S,6S)	n/a	•	•	-
 3	5-033-681-01	REAR COVER (3L MKY) A	•	•	•	-
 4	1-843-998-31	AC INLET	•	•	•	Compatible
 4	1-002-004-12	C18 AC INLET	•	•	•	
5	4-724-146-14	BRACKET, UNDER (BM2A)	•	•	•	-
6	5-036-017-22	BRACKET, SIDE(SGT)	•	•	•	-
7	4-531-003-01	CUSHION 3525A	•	•	•	-
8	1-013-275-11	LOUDSPEAKER, FY22 TW16-19MM	•	•	•	-
9	4-745-335-01	FLAT CLAMP(FFC)	•	•	•	-
10	1-013-634-11	SP-BOX ASSY, FY22 D33-SLIT(L)	•	•	•	-
11	1-013-634-21	SP-BOX ASSY, FY22 D33-SLIT(R)	•	•	•	-
12	5-009-258-22	BRACKET, WIFI(BNN)	•	•	•	-
 13	1-005-419-32	WLAN/BT MODULE(11AC)FXC	•	•	•	Compatible
 13	1-005-419-14	WLAN/BT MODULE(11AC)	•	•	•	
 14	A-5044-976-A	COMPL SVC BM5S22B_FM_UCMX	•	n/a	n/a	-
 14	A-5056-077-A	COMPL SVC BM5S22B_FM2_UCMX	n/a	•	•	-
15	5-023-281-02	KEY,TOP(SGT)	•	•	•	-

Notes :

When replacing P-MOD, please also replace the following parts at the same time.





7 CUSHION 3525A

21 SHT, INSULATION (3L MKY)

SECTION 2: XR-75X9*

2-4. EXPLODED VIEW AND PART LIST

SET PART LIST

REF. NO	PART NO.	DESCRIPTION	XR-75X95K	XR-75X93L	XR-75X93CL	REMARKS
			UCM	UC2	UC2	-
16	4-699-975-02	SHEET,THERMAL(5567H)	•	•	•	-
17	5-023-557-01	SHEET THERMAL(BM5S21 DDR)	•	•	•	-
18	5-011-960-01	SHEET, THERMAL(LMN TCON)	•	•	•	-
19	*5-023-339-01	BRACKET,VESA(GMN)	•	•	•	-
 20	1-013-591-12	G28 - STATIC CONVERTER(TV)	•	•	•	-
 21	5-032-571-01	SHT, INSULATION (3L MKY)	•	•	•	-
22	2-650-770-31	SLIDE, CLAMP	•	•	•	-
23	5-026-767-01	SHEET, THERMAL T-CON(3L GMN)	•	•	•	-
24	1-013-502-11	MOUNTED PWB E-T-CON (75)	•	•	•	-
25	A-5041-952-A	22LD600A1 COMPL	•	•	•	-
 26	A-5042-994-A	P-MOD(YDCS075MES02)	•	n/a	n/a	Compatible
 26	A-5048-992-A	P-MOD(YDCS075MES02)	•	n/a	n/a	
27	5-034-694-01	STAND L (3L MKY) A	•	•	•	-
28	5-034-695-01	STAND R (3L MKY) A	•	•	•	-

Notes :

When replacing P-MOD, please also replace the following parts at the same time.

7 CUSHION 3525A

21 SHT, INSULATION (3L MKY)

SECTION 2: XR-75X9*

2-4. EXPLODED VIEW AND PART LIST

SCREW

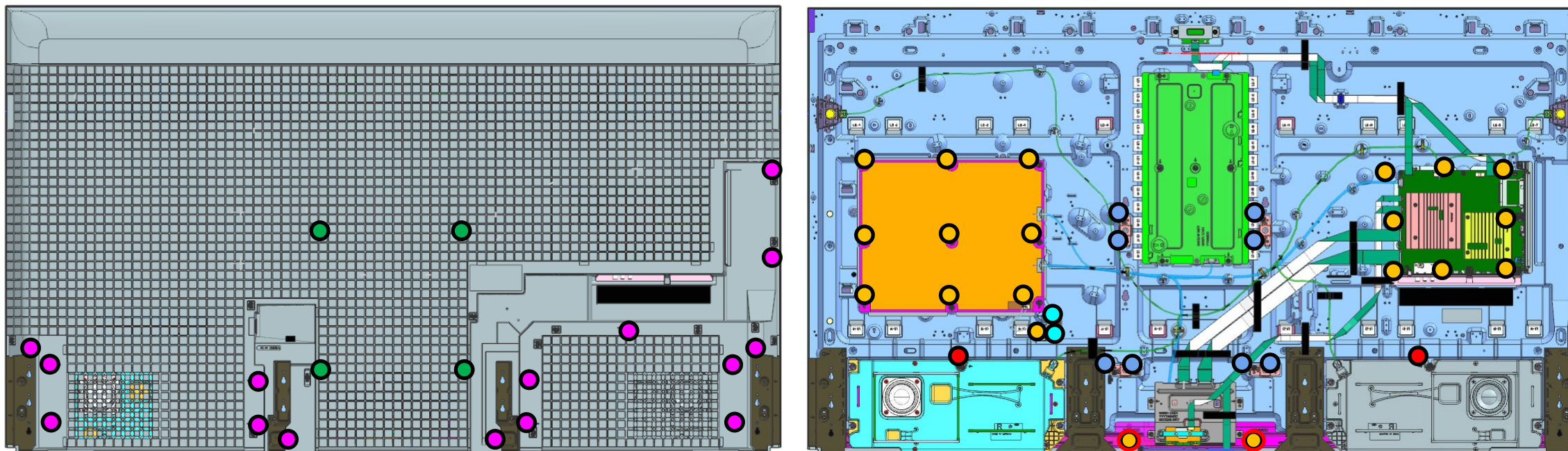

REMARKS	P/N	DESCRIPTION	QTY	TORQUE (N.m)	REMARKS
	4-268-126-02	SCREW, ORNAMENTAL M6X12	4	1.2 ± 0.1	-
	4-579-926-01	SCREW M3X3.0 STEP	15	0.65 ± 0.05	-
	4-256-393-12	SCREW, +PSW M3X6 W12	2	0.4 ± 0.05	-
	2-580-600-01	SCREW, +PSW M4X8	8	0.65 ± 0.05	-
	2-580-592-01	SCREW, +PSW M3X8	2	0.4 ± 0.05	-
	4-472-518-11	SCREW, +PSW M3x6	20	0.4 ± 0.05	-
	4-472-518-11	SCREW, +PSW M3x6	18	0.4 ± 0.05	93L / 93CL
	7-682-948-09	SCREW +PSW 3X8	2	0.4 ± 0.05	93L / 93CL

SECTION 2: XR-75X9*

2-4. EXPLODED VIEW AND PART LIST

CONNECTOR

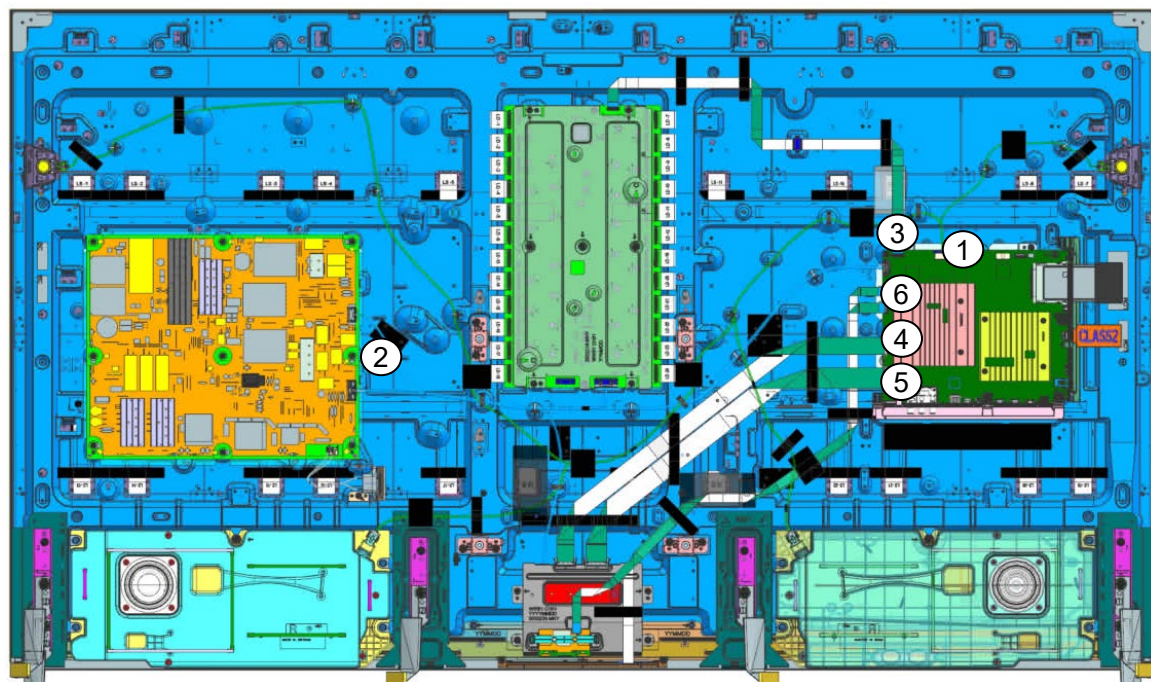

REF. NO	PART NO.	DESCRIPTION	REMARKS
1	1-014-903-11	CONNECTOR ASSY 12P (SP)	CN6603(B)-SP(1)
2	1-014-902-11	CONNECTOR ASSY 28P	CN1700(B)-CN6401(G)-CN6601(G)-CN1000(LD)-J105(TCON)(1)
3	1-014-839-11	FLEXIBLE FLAT CABLE 30P	CN6200(B)-CN1000(LD)(1)
4	1-014-840-11	FLEXIBLE FLAT CABLE 41P	CN6801(B)-CN2(TCON)(1)
5	1-014-841-11	FLEXIBLE FLAT CABLE 51P	CN6800(B)-CN3(TCON)(1)
6	1-014-837-11	FLEXIBLE FLAT CABLE 20P/25P	CN103(H)-CN1200(B)-CN3803(B)-BT(1)

SECTION 2: XR-75X9***2-4. EXPLODED VIEW AND PART LIST****OTHER PARTS**

PART NO.	DESCRIPTION	XR-75X95K	XR-75X93L	XR-75X93CL	REMARKS
		UCM	UC2	UC2	
4-535-064-62	ASSY,FALL LOCK,BELT LL	•	•	•	-
4-462-871-03	BAG, SCREW A (CCT)	•	•	•	Including SCREW, +PSW M5X12 (Qty 4)
4-262-708-04	CLAMPER, CABLE	•	•	•	-
 1-836-883-13	POWER-SUPPLY CORD	•	•	•	-
1-013-691-23	REMOTE COMMANDER (RMF-TX800U)	•	n/a	n/a	-
1-016-940-21	REMOTE COMMANDER (RMF-TX810U)	n/a	•	n/a	-
1-016-949-21	REMOTE COMMANDER (RMF-TX910U)	n/a	n/a	•	-
*5-038-398-11	REFERENCE GUIDE	•	n/a	n/a	-
*5-049-617-11	REFERENCE GUIDE	n/a	•	•	-
*5-038-399-11	SETUP GUIDE	•	n/a	n/a	-
*5-049-618-11	SETUP GUIDE	n/a	•	•	-
7-600-031-97	TAPE (3M 1350FB-1)15MMX66M BLK	•	•	•	-

SECTION 3: XR-85X9***3-1. DISASSEMBLY AND REMOVAL CAUTION****REAR COVER**

1. Remove Cover (6 Covers).

- ① STAND COVER R (3L MKY)
- ② STAND COVER CR (3L MKY)
- ③ STAND COVER CL (3L MKY)
- ④ STAND COVER L (3L MKY)
- ⑤ COVER TML V (3L MKY)
- ⑥ COVER TML H (3L MKY)

2. (i) Remove 19 screws

- SCREW, ORNAMENTAL M6X12 (4pcs)
- SCREW M3X3.0 STEP (15pcs)

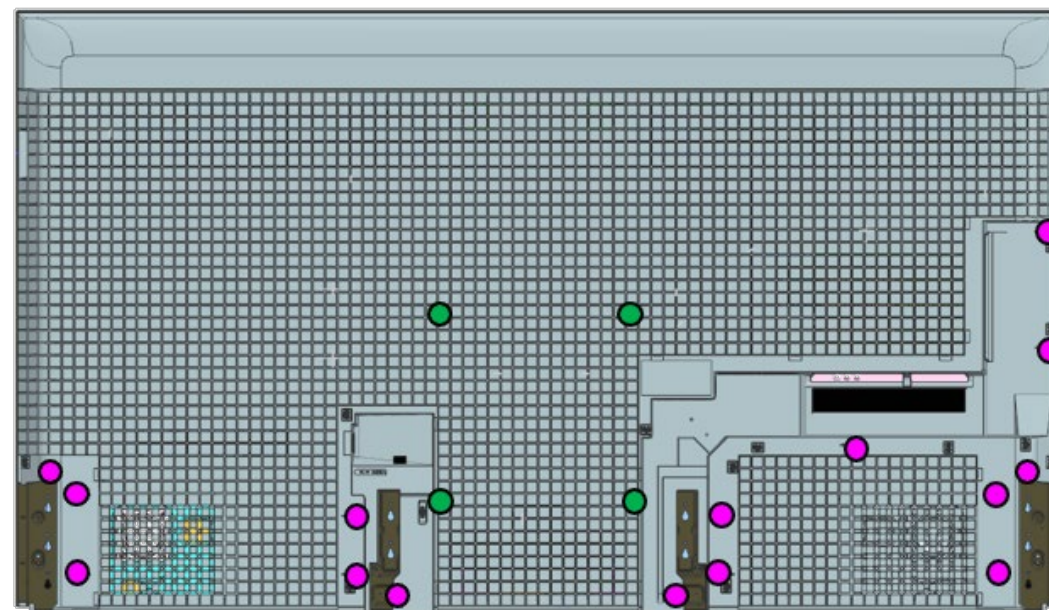
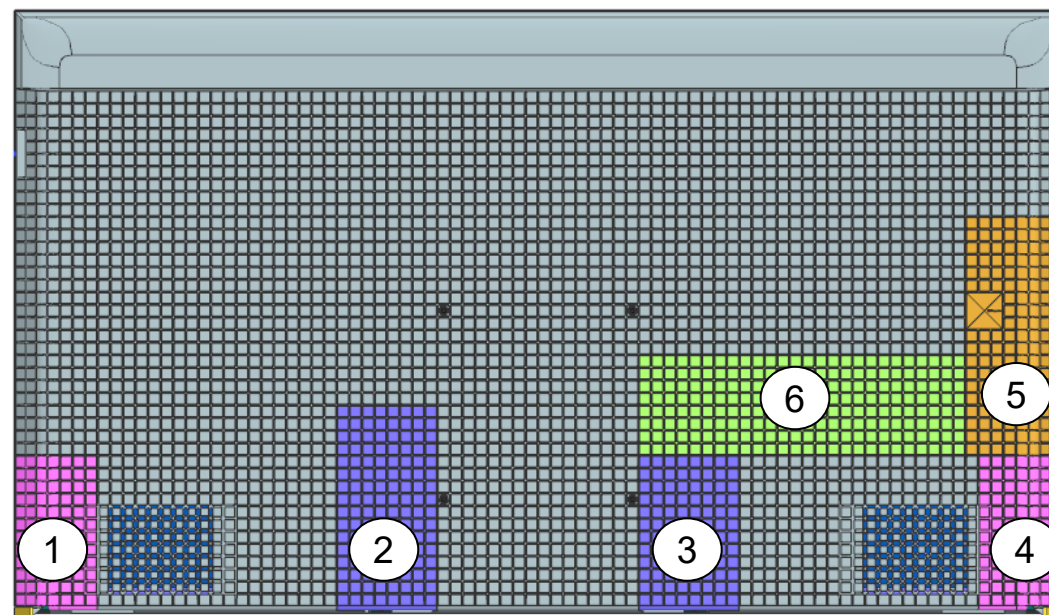

SECTION 3: XR-85X9*

3-1. DISASSEMBLY AND REMOVAL CAUTION

REAR COVER

3. Release Side and Bracket Hook.

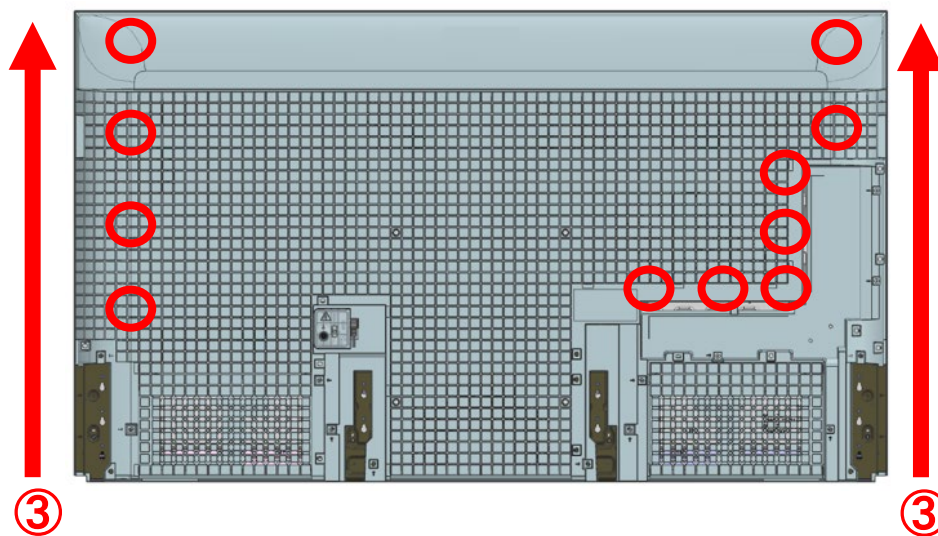

4. Release Top Hook (8 pcs).

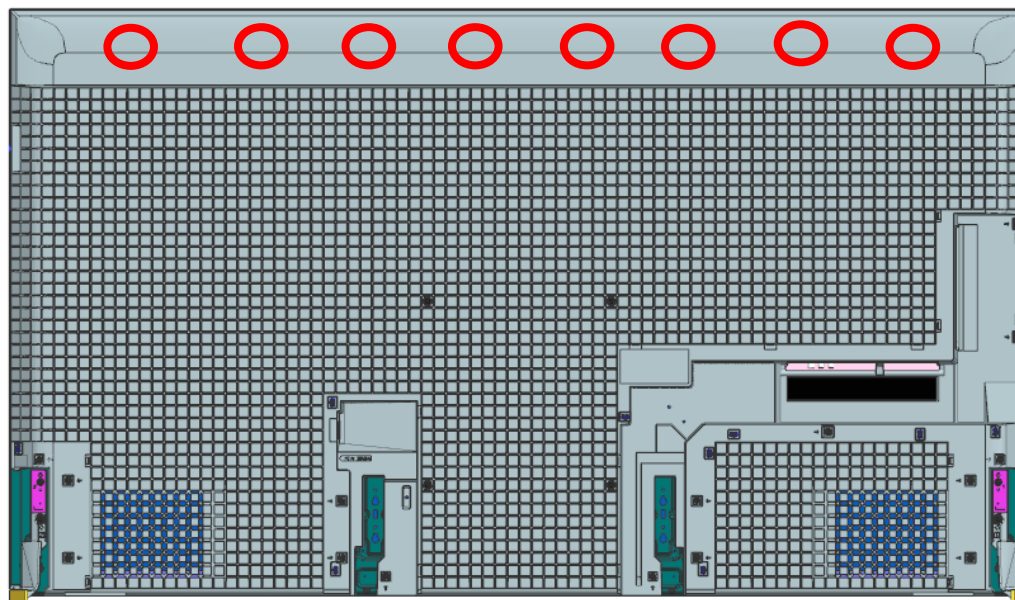

SECTION 3: XR-85X9***3-1. DISASSEMBLY AND REMOVAL CAUTION****REAR COVER**

1. Install REAR COVER.

- (i) REAR COVER aligning.
→ Don't overwrap to the BEZEL.

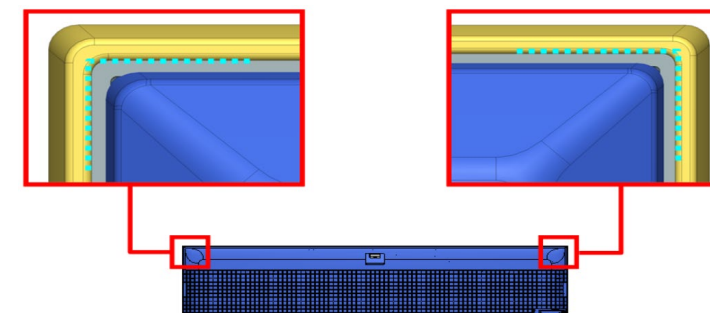
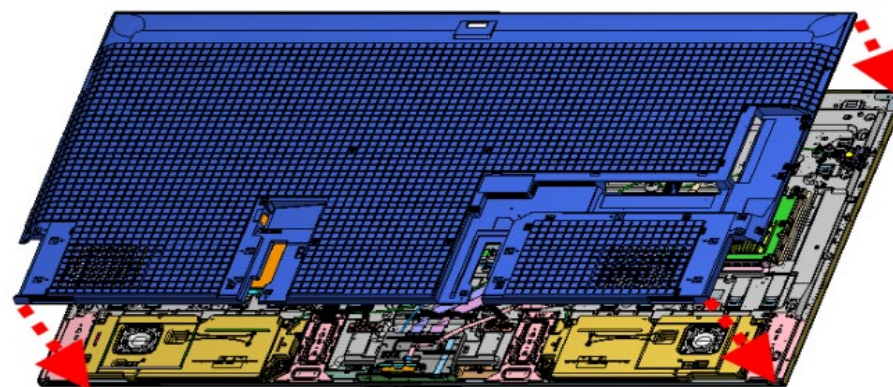

- (ii) Insert rib of the bottom to the BEZEL.

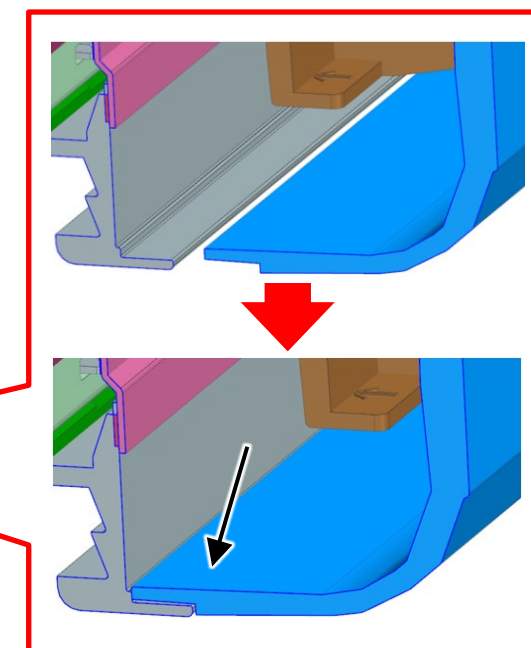
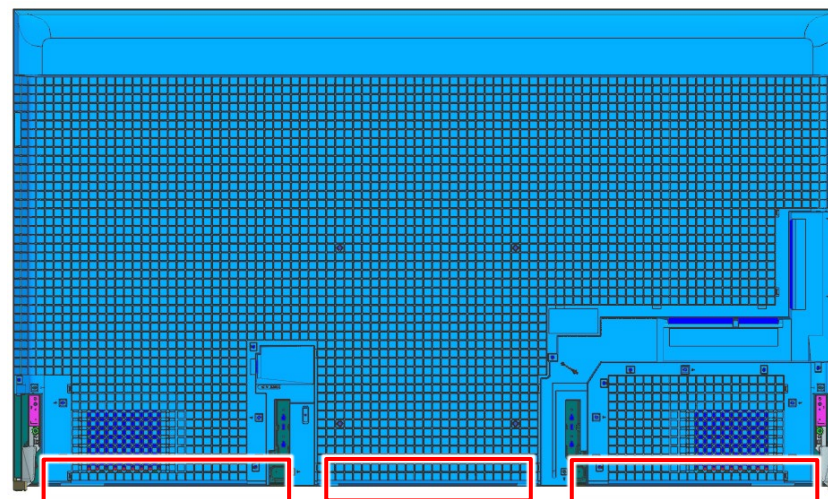

SECTION 3: XR-85X9*

3-1. DISASSEMBLY AND REMOVAL CAUTION

REAR COVER

2. (i) Push and Lock Top Hook (pushing order) (10 pcs).

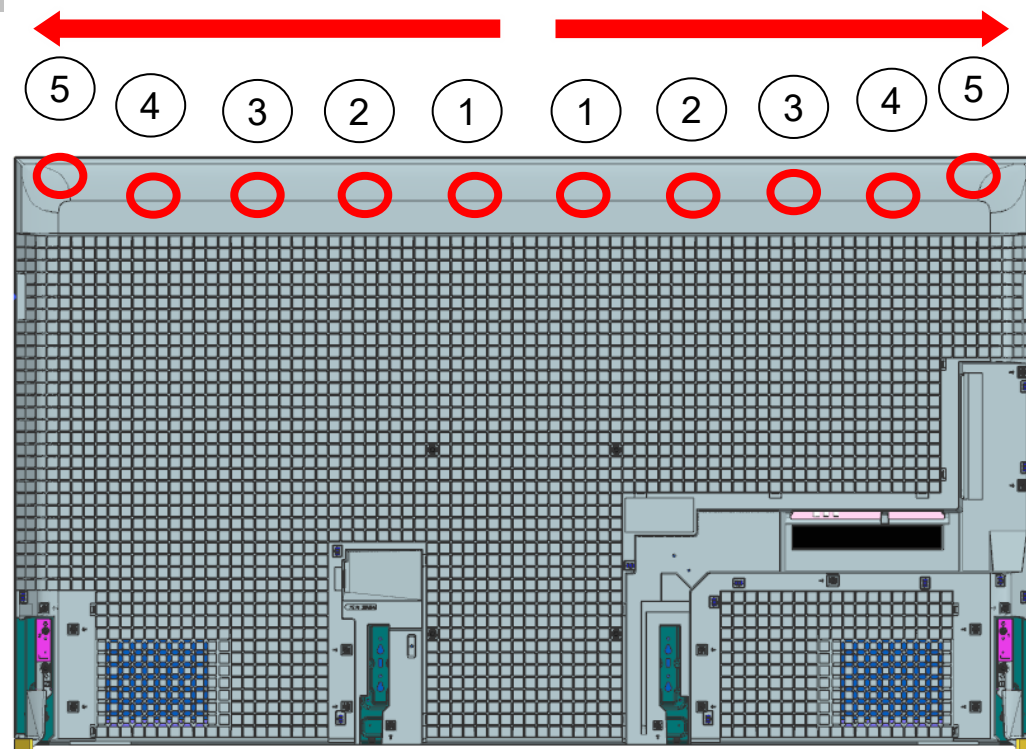

(ii) Push and Lock Top Hook (pushing position) (10 pcs).

Notice:

Please push the inside (10~20mm) of the hook because pushing the outside increases the insertion force.

- Hook position
- Push position

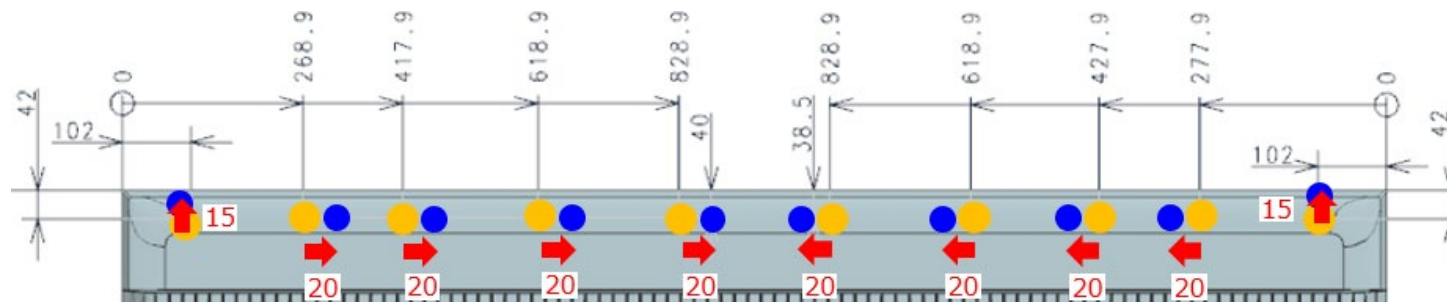

SECTION 3: XR-85X9*

3-1. DISASSEMBLY AND REMOVAL CAUTION

REAR COVER

3. Push and Lock Side and Bracket Hook (pushing order).

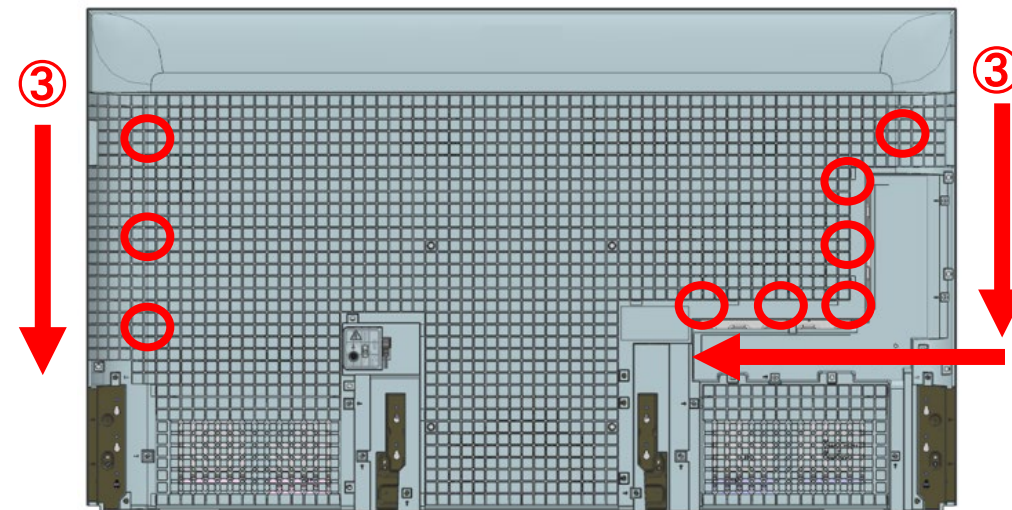

Hook Position.

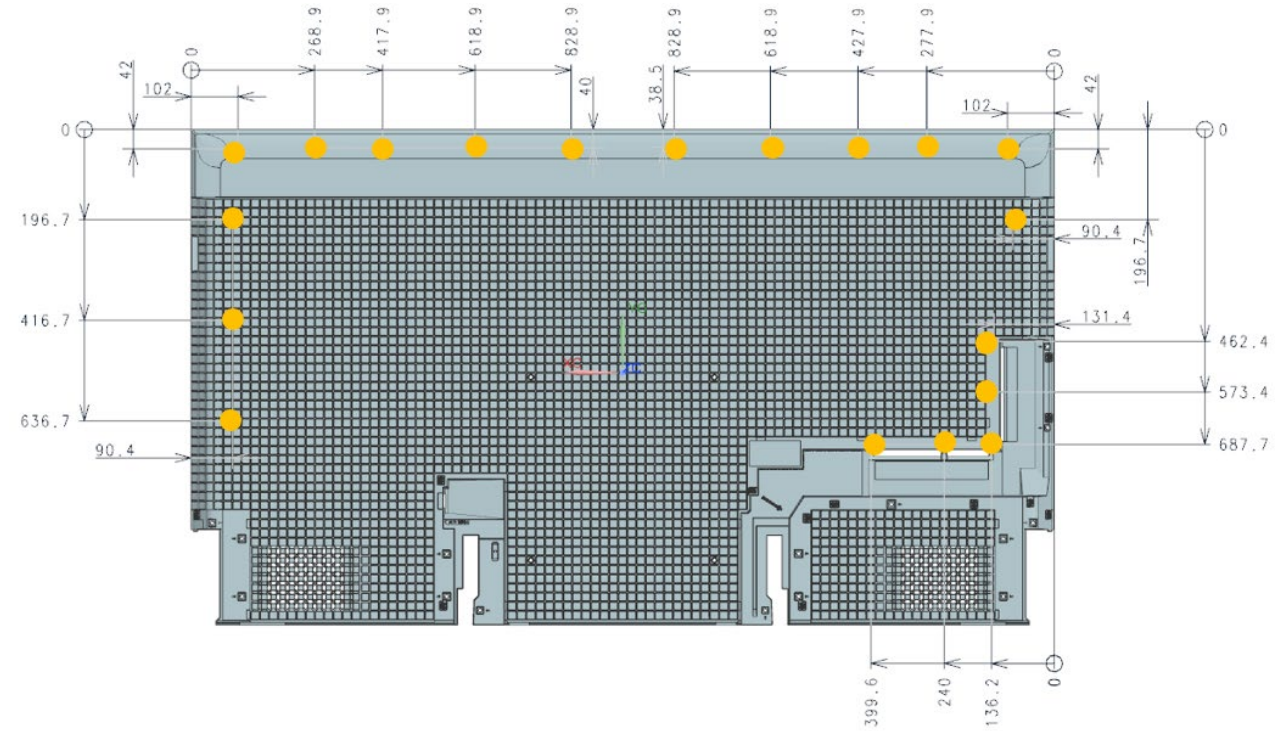

SECTION 3: XR-85X9*

3-2. BOARD LOCATION

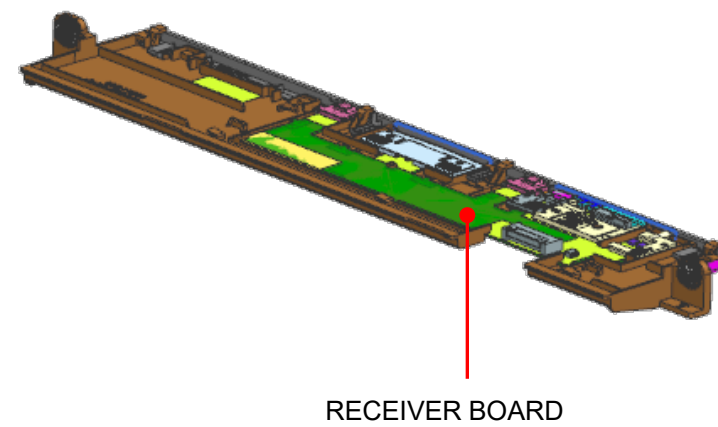
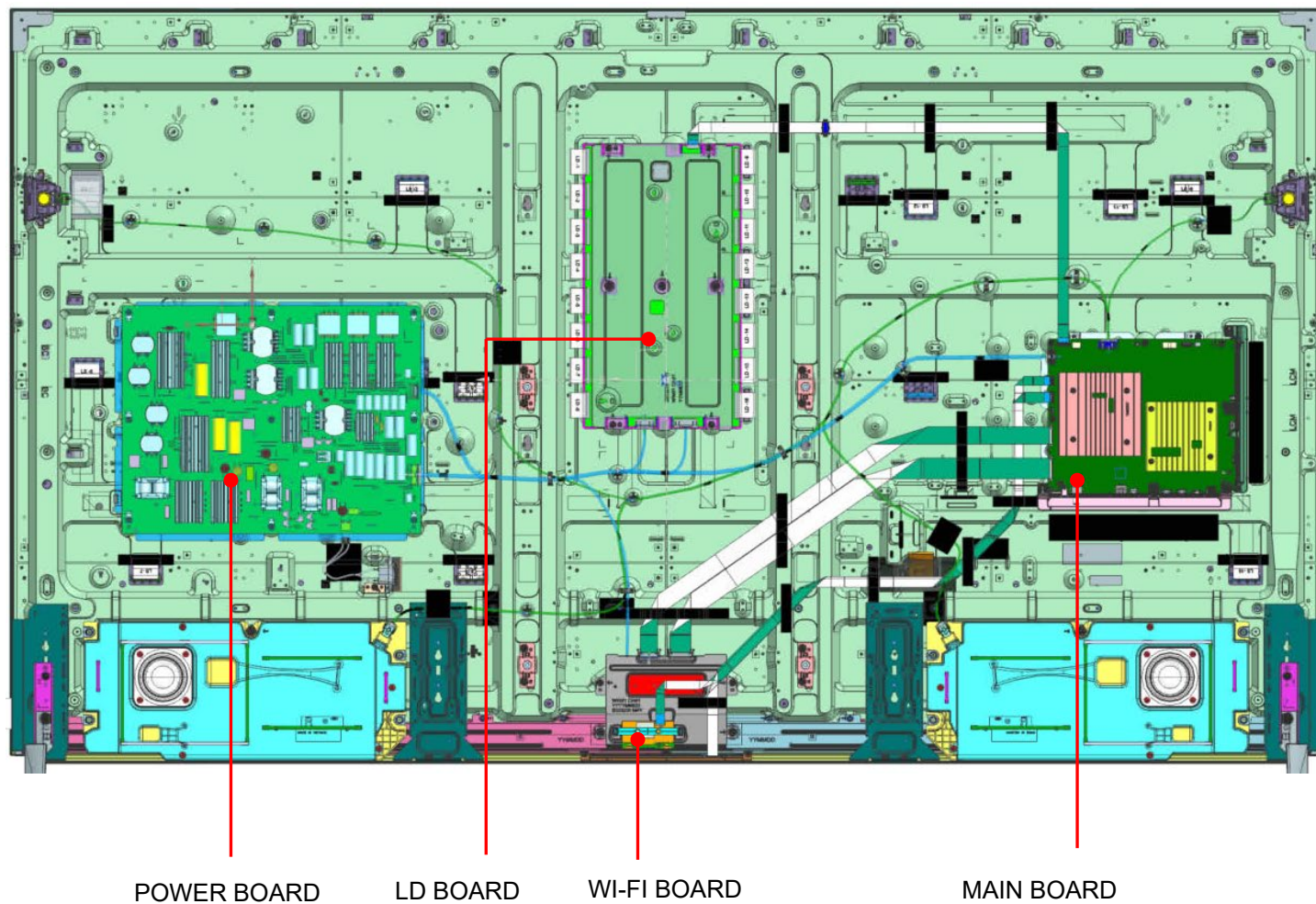

SECTION 3: XR-85X9*

3-3. WIRE DRESSING

TAPE

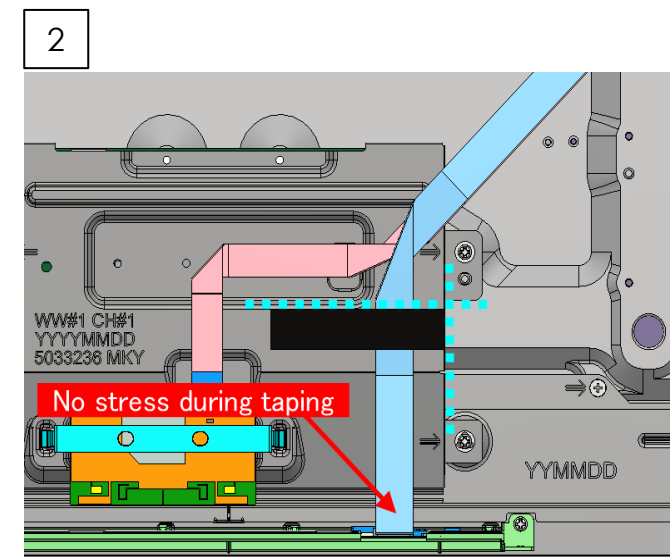
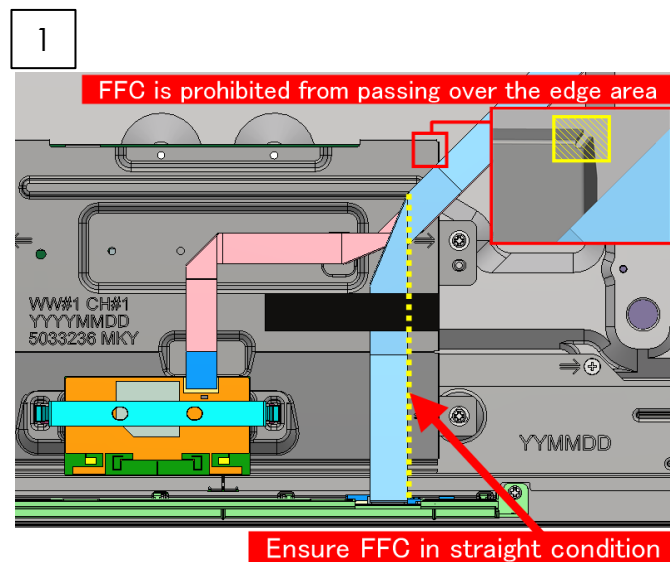
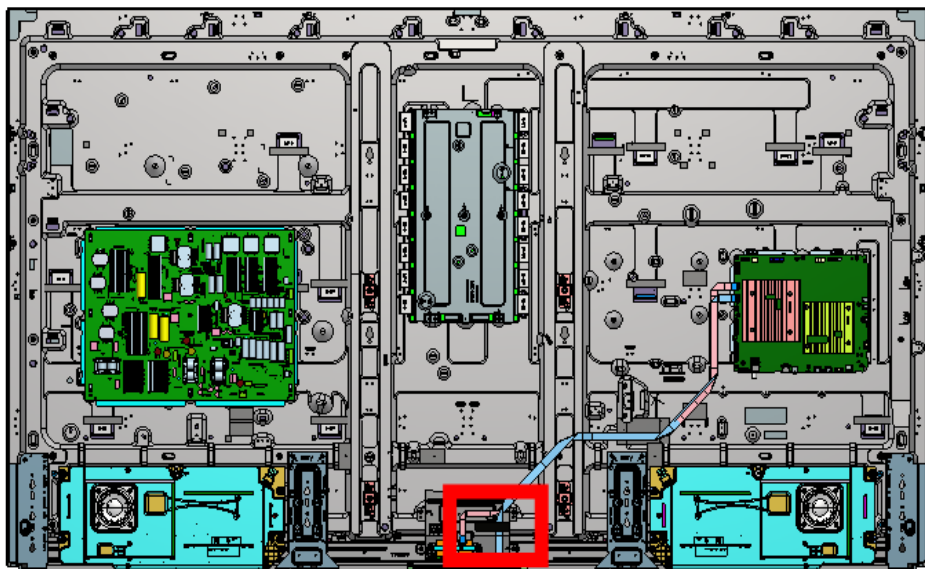

TAPE

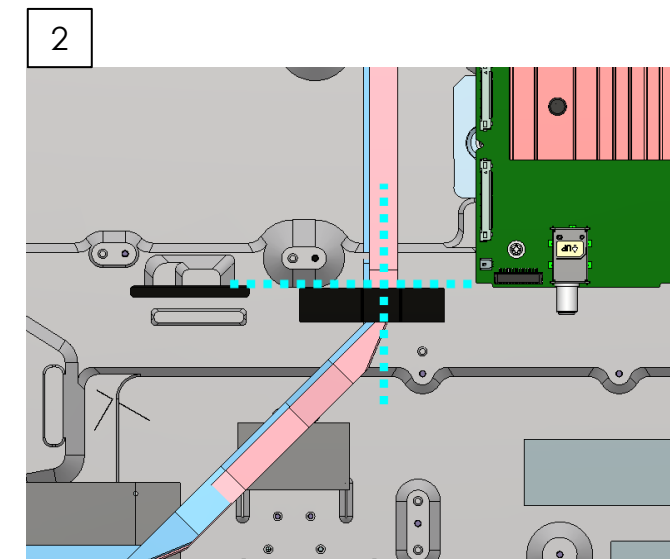
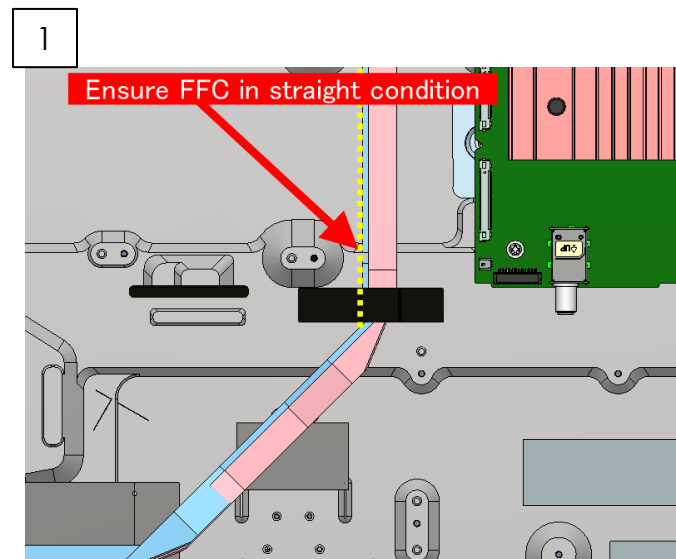
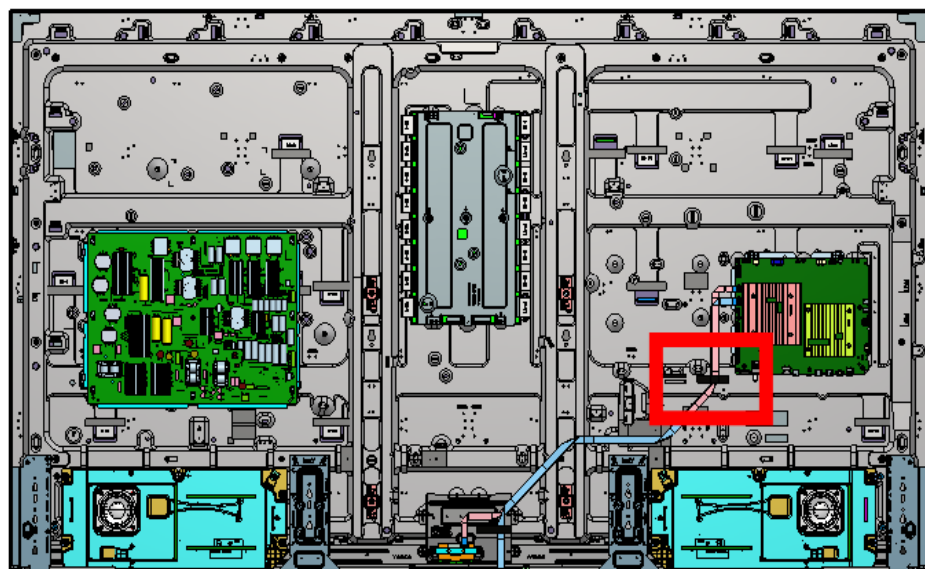

SECTION 3: XR-85X9*

3-3. WIRE DRESSING

TAPE

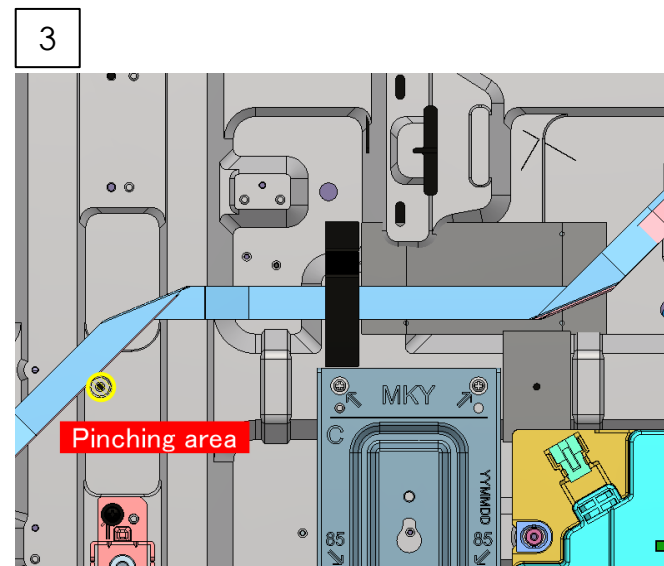
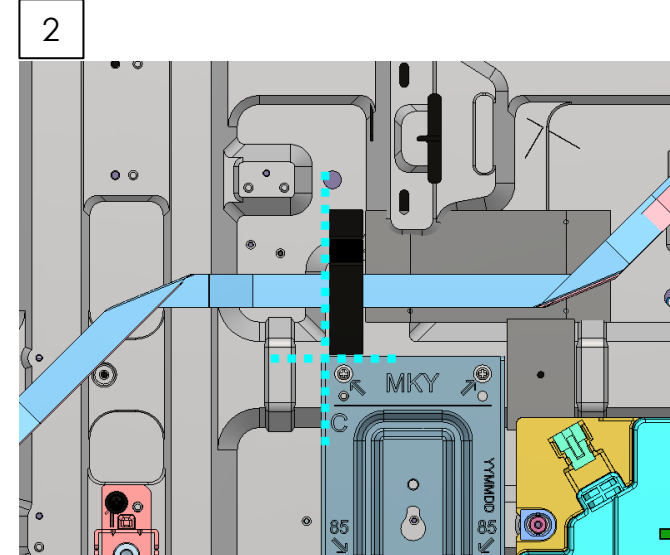
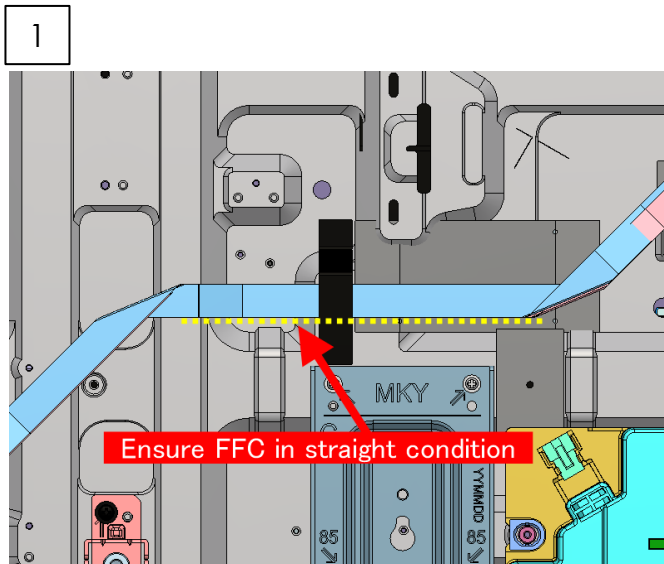
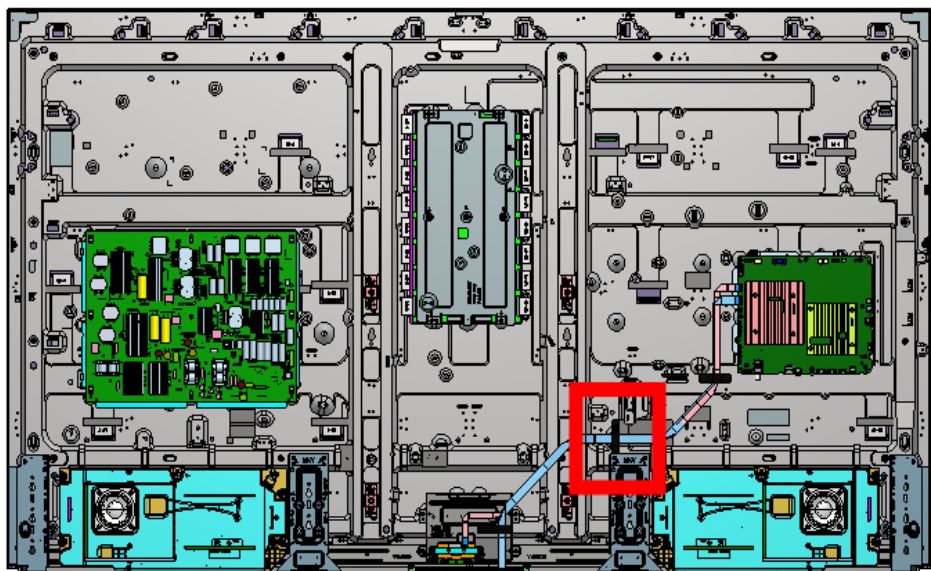

SECTION 3: XR-85X9*

3-3. WIRE DRESSING

TAPE

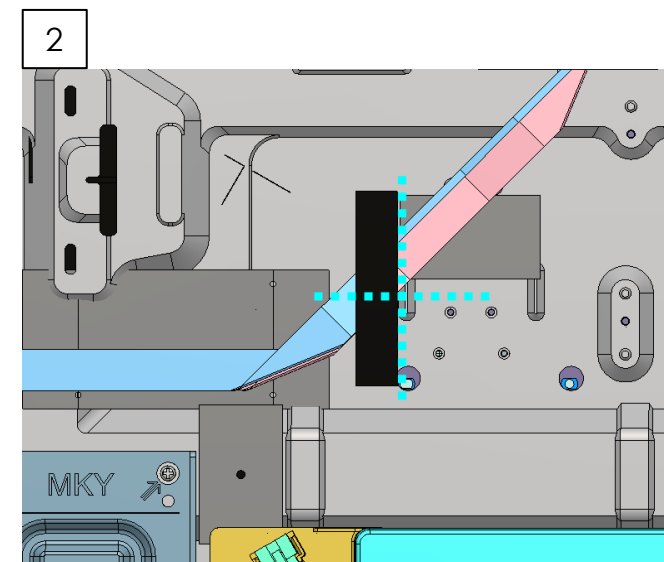
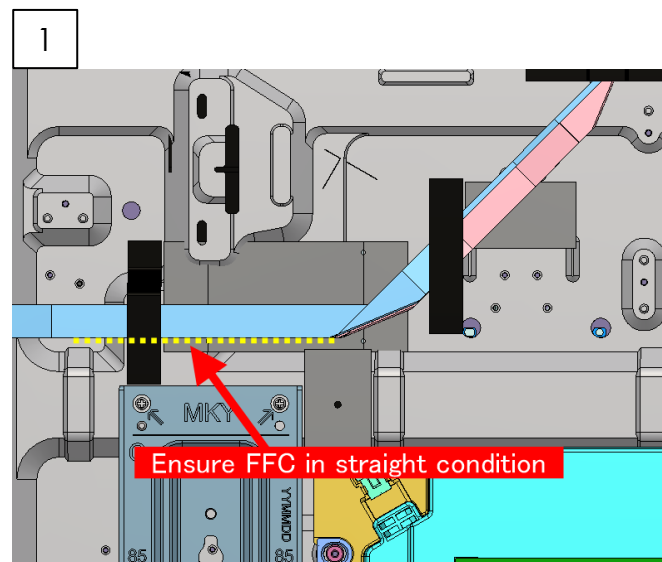
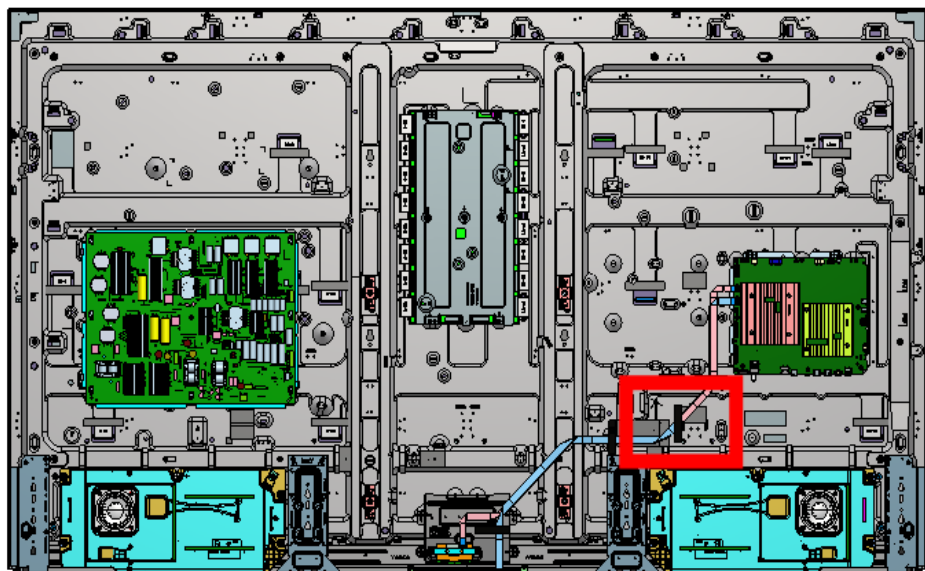

SECTION 3: XR-85X9*

3-3. WIRE DRESSING

TAPE

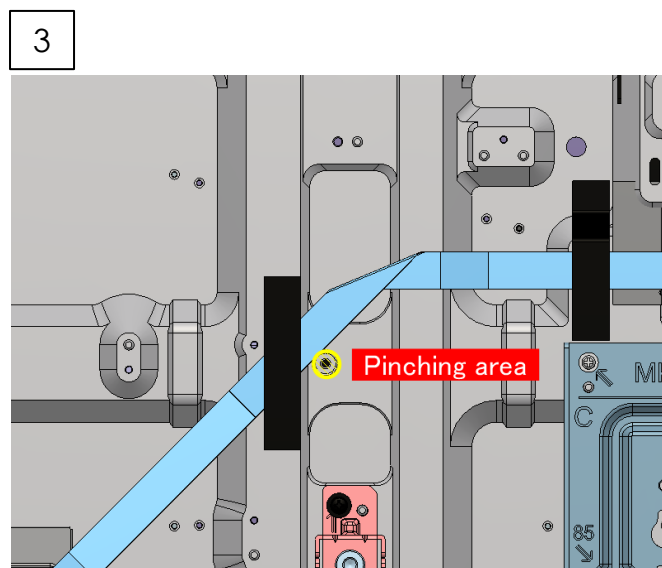
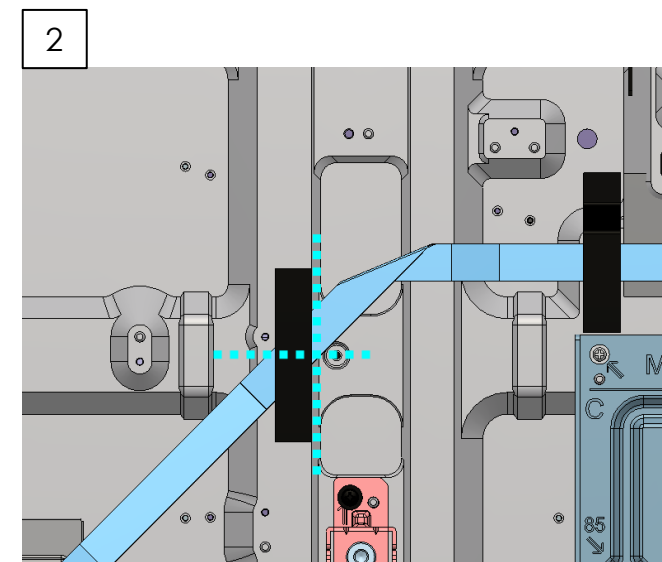
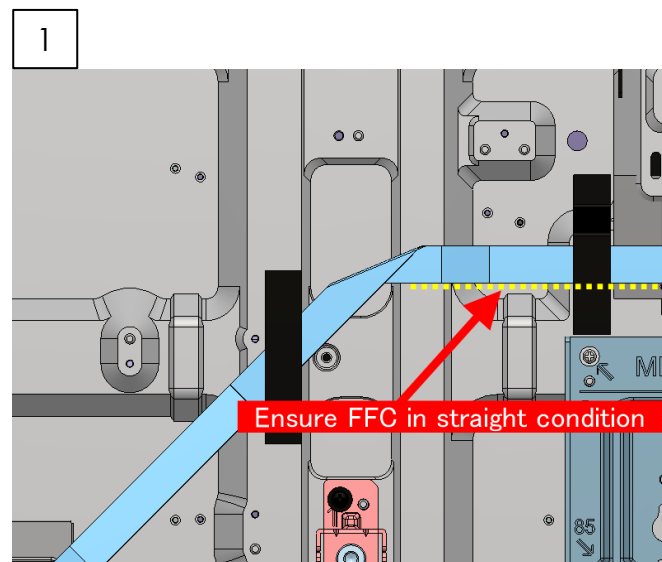
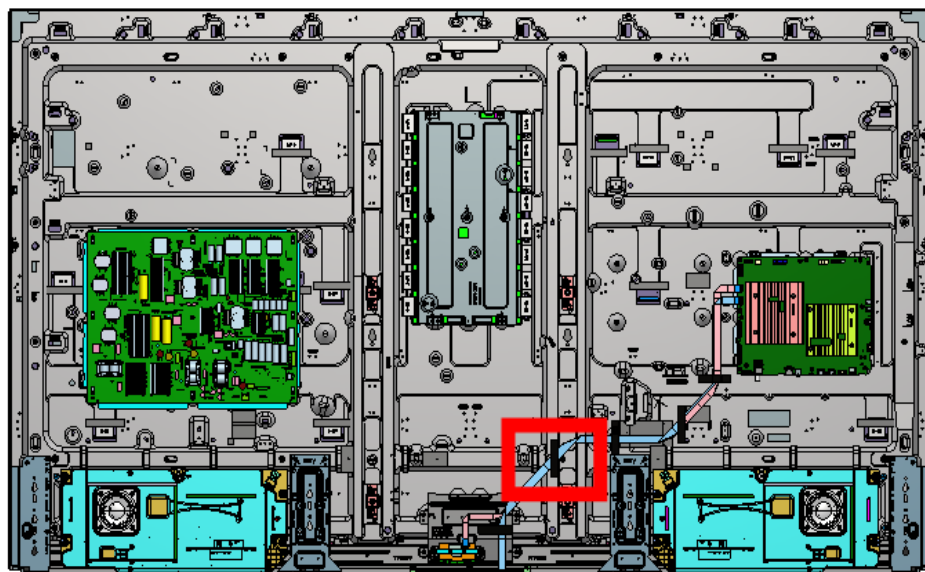

SECTION 3: XR-85X9*

3-3. WIRE DRESSING

INFORMATION

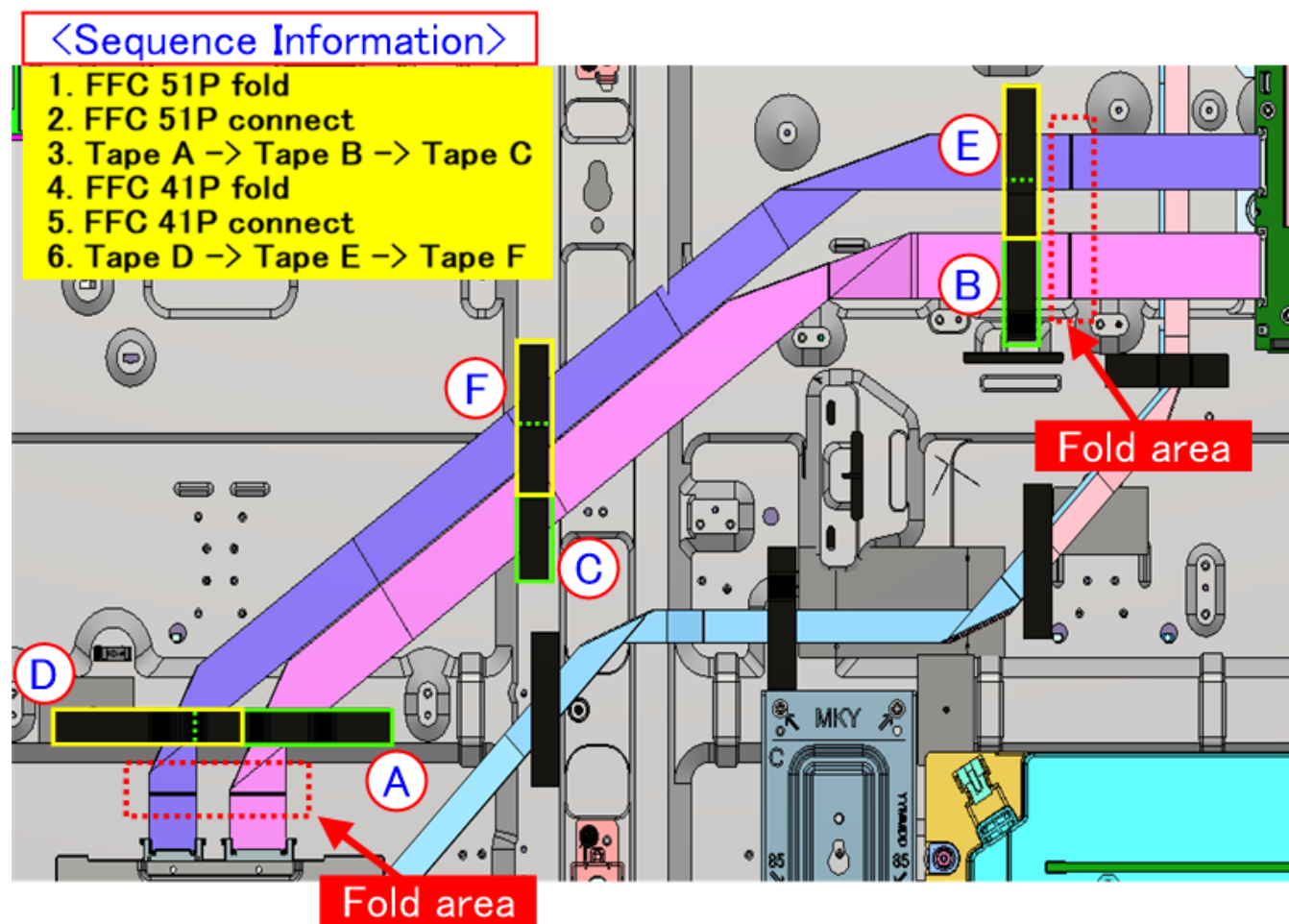

SECTION 3: XR-85X9*

3-3. WIRE DRESSING

TAPE

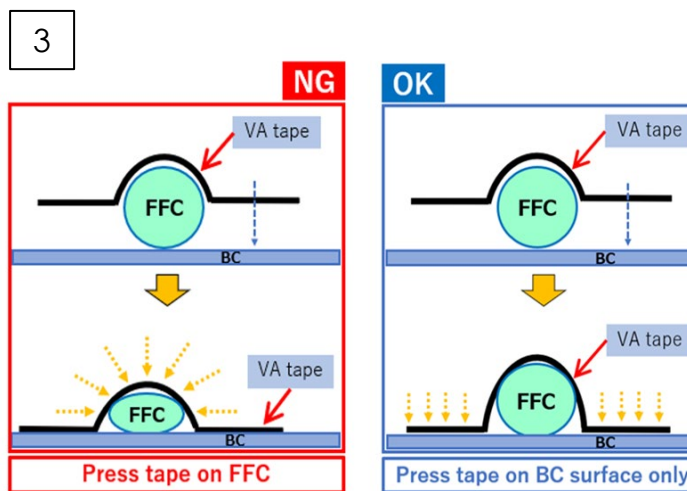
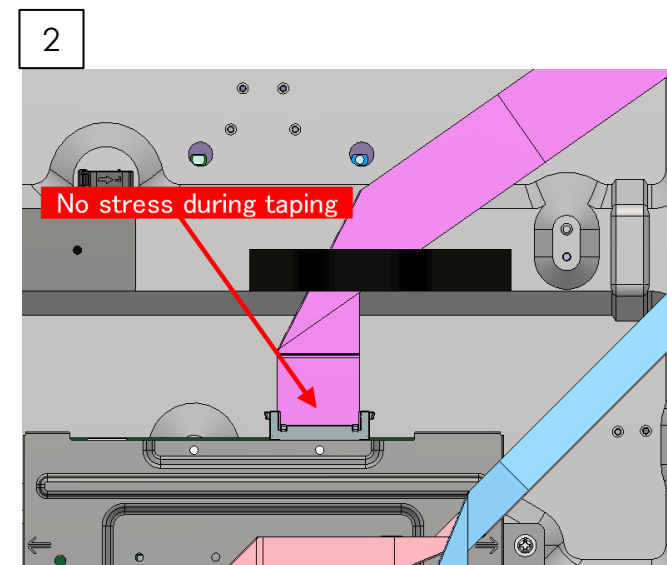
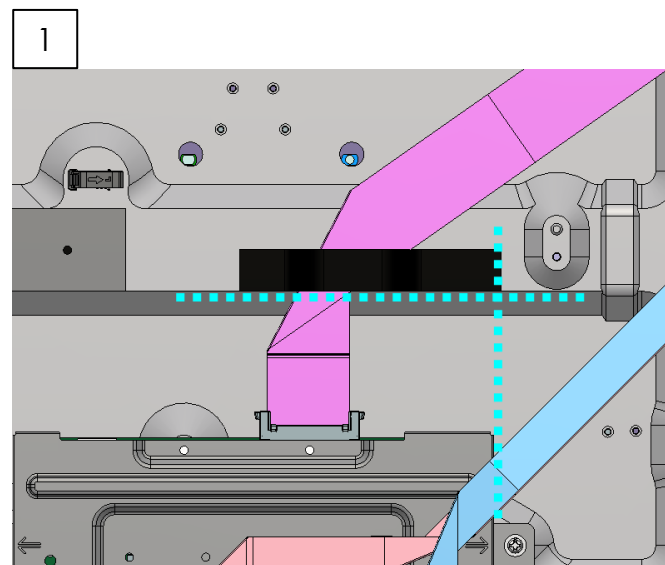
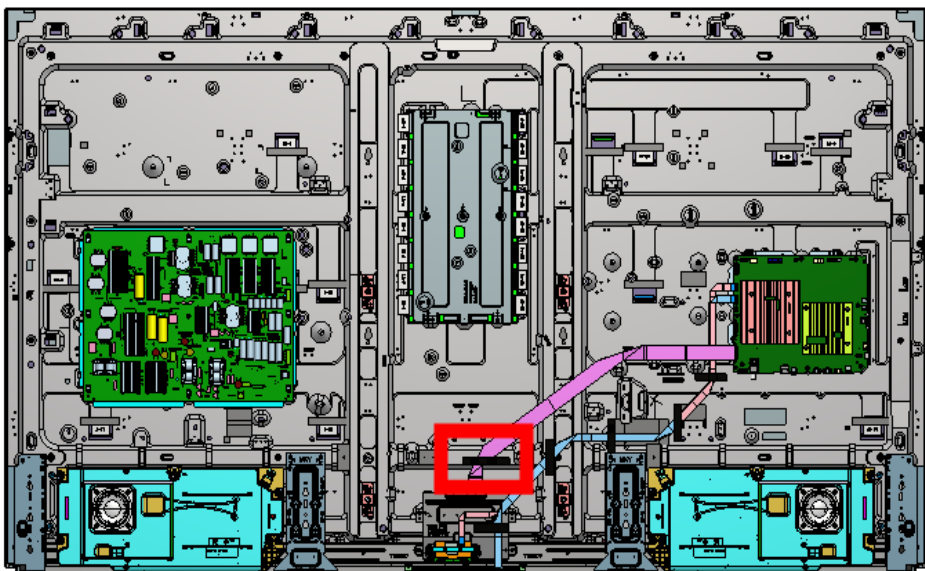

Caution : Do not press tape on FFC

SECTION 3: XR-85X9*

3-3. WIRE DRESSING

TAPE

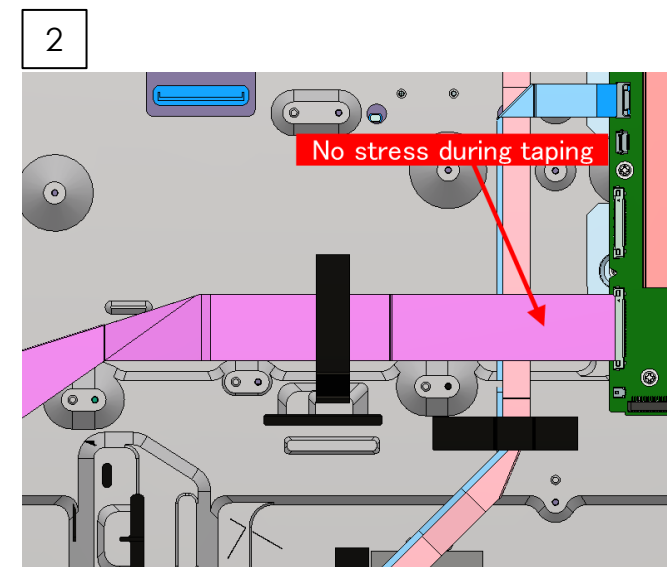
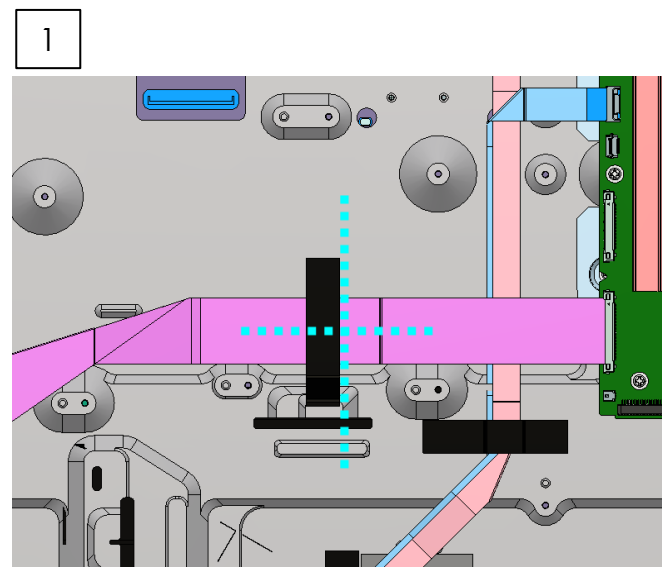
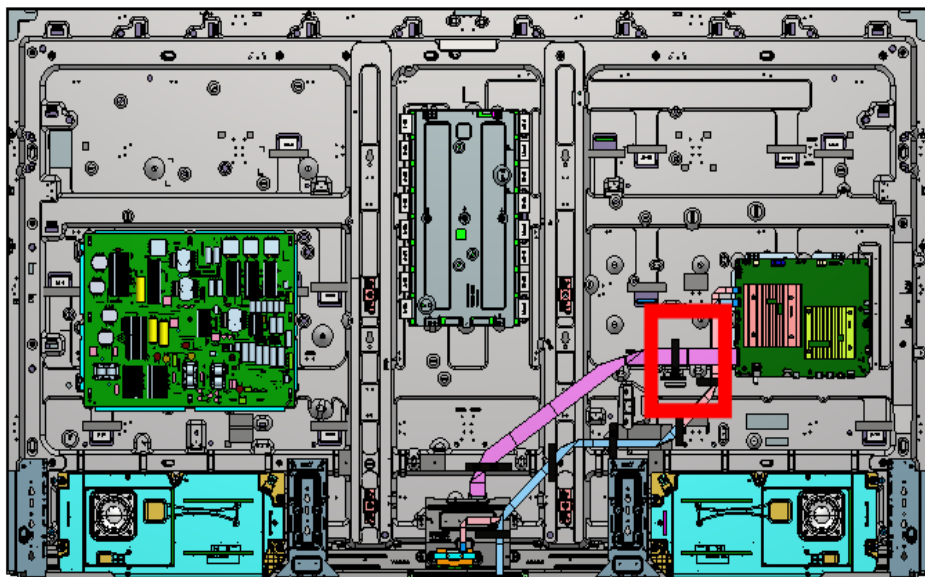

TAPE

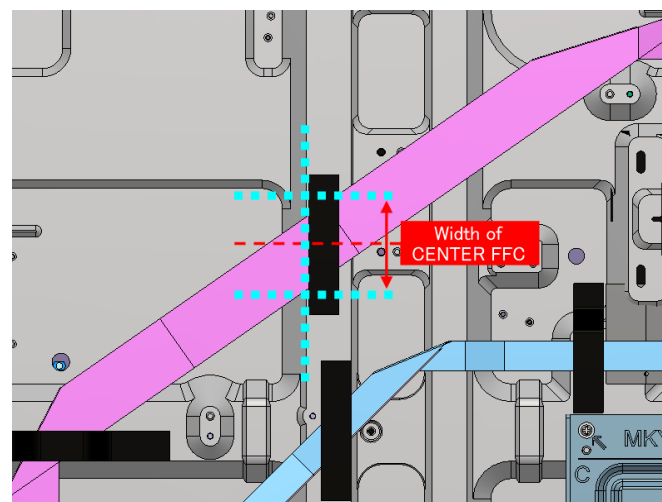
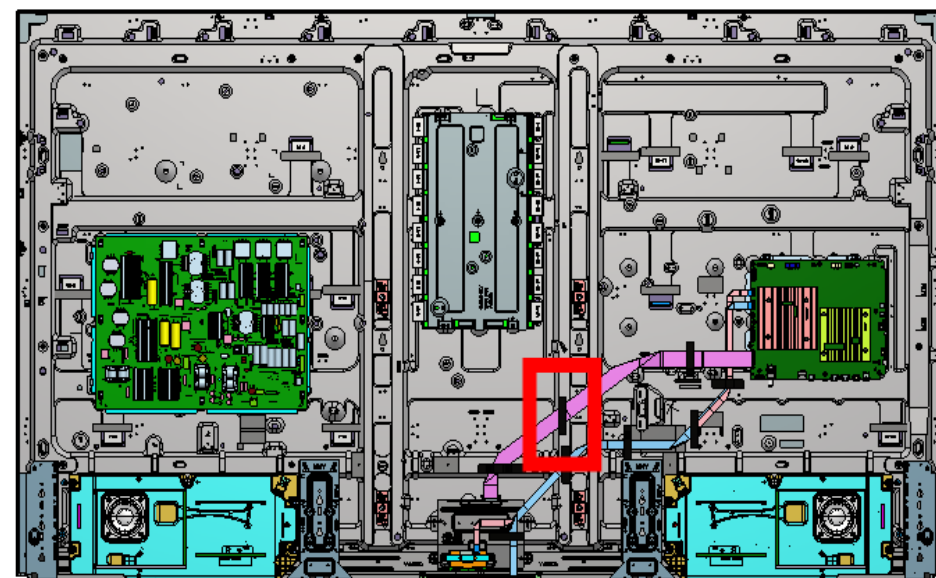

SECTION 3: XR-85X9*

3-3. WIRE DRESSING

TAPE

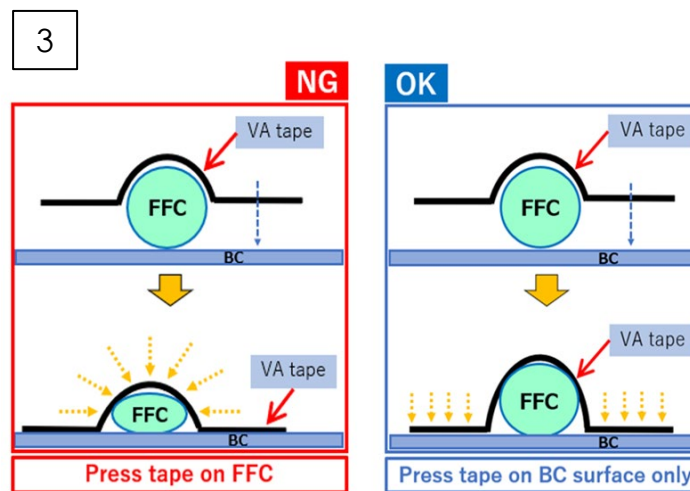
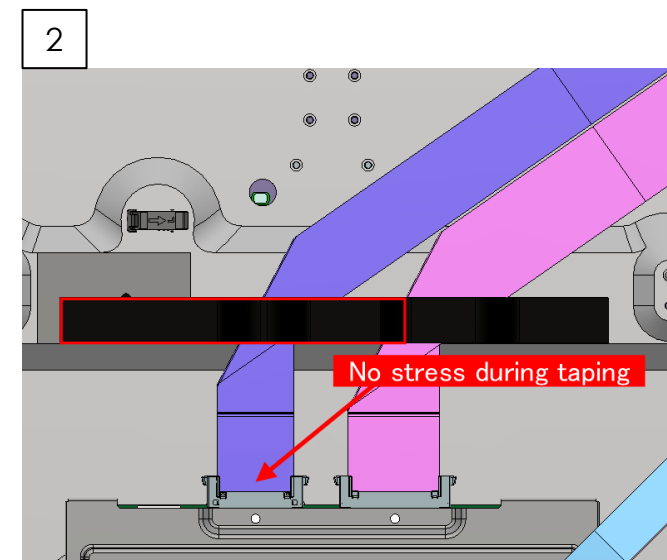
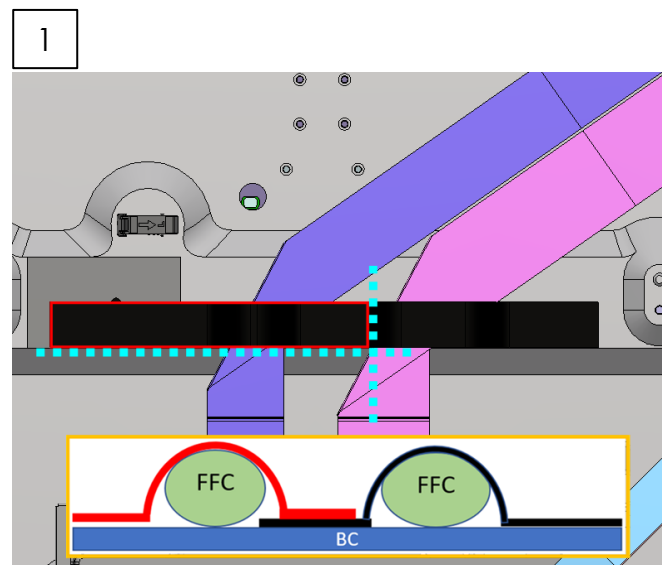
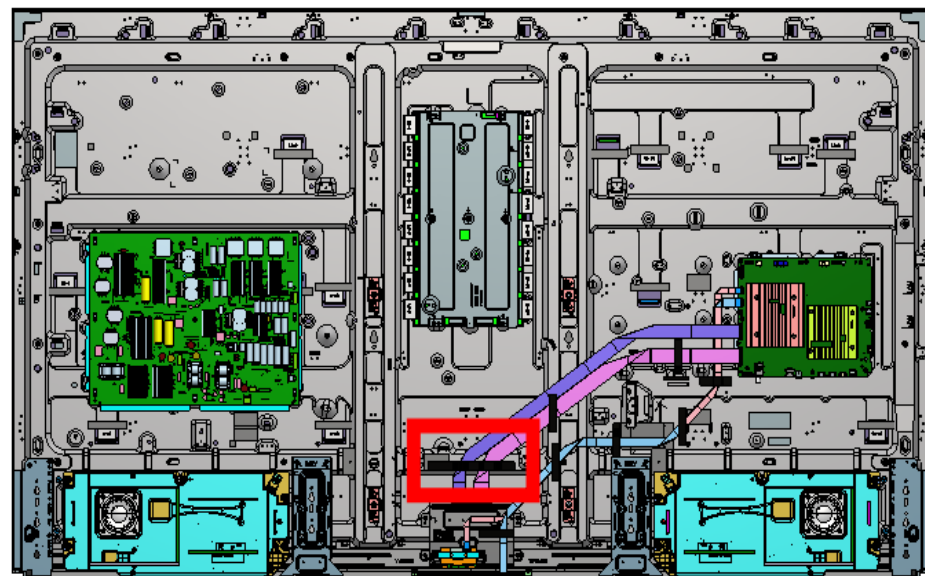

Caution : Do not press tape on FFC

SECTION 3: XR-85X9*

3-3. WIRE DRESSING

TAPE

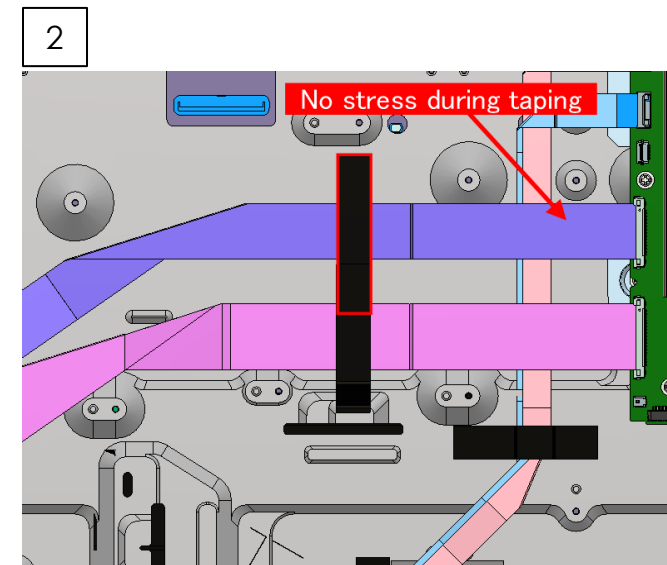
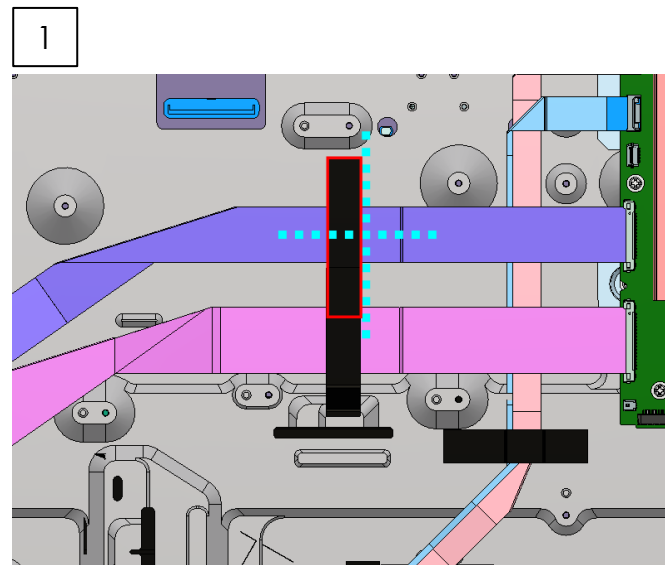
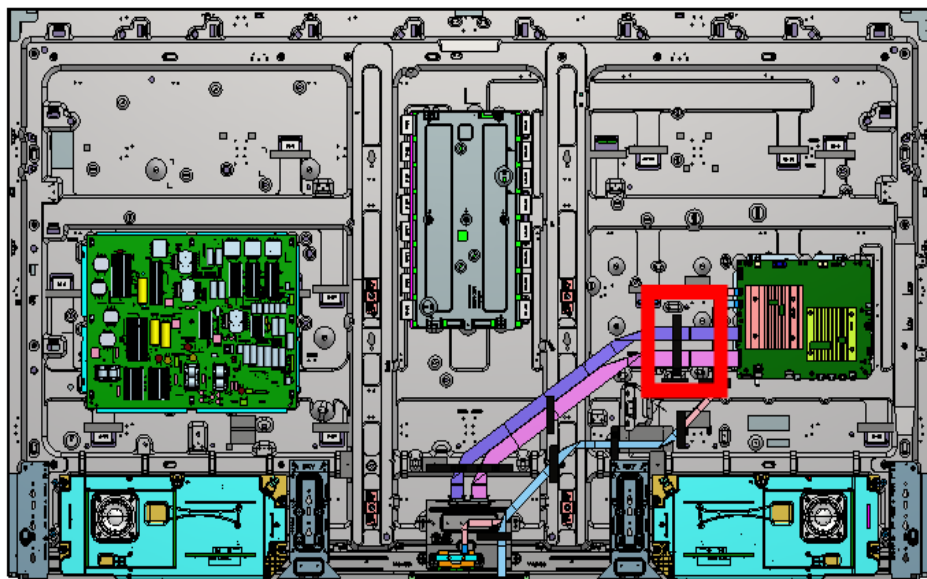

TAPE

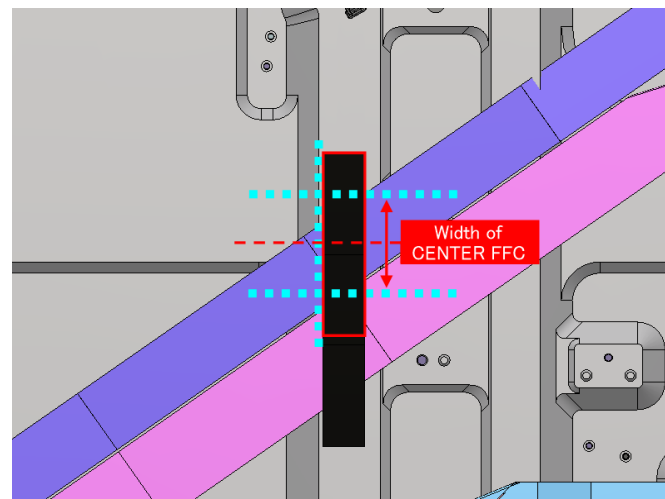
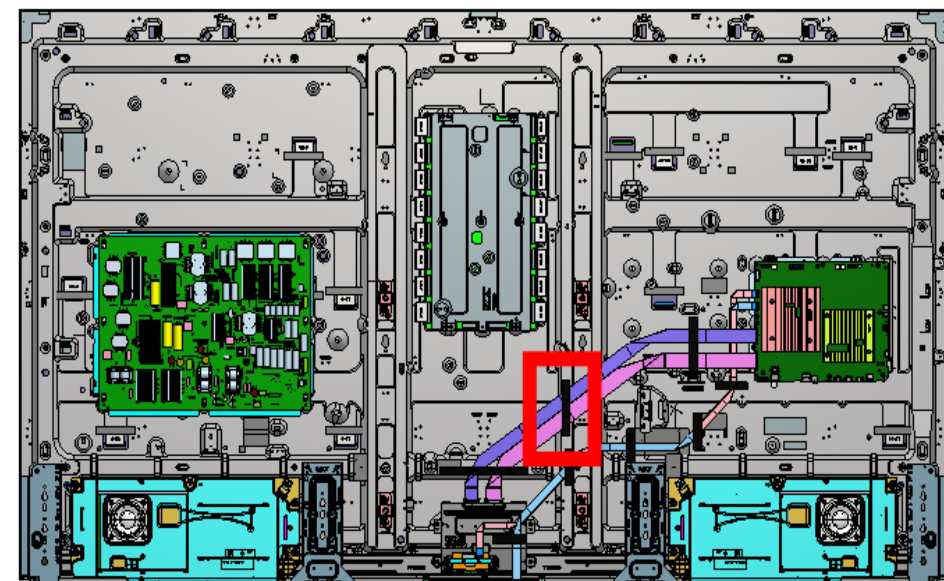

SECTION 3: XR-85X9*

3-3. WIRE DRESSING

INFORMATION

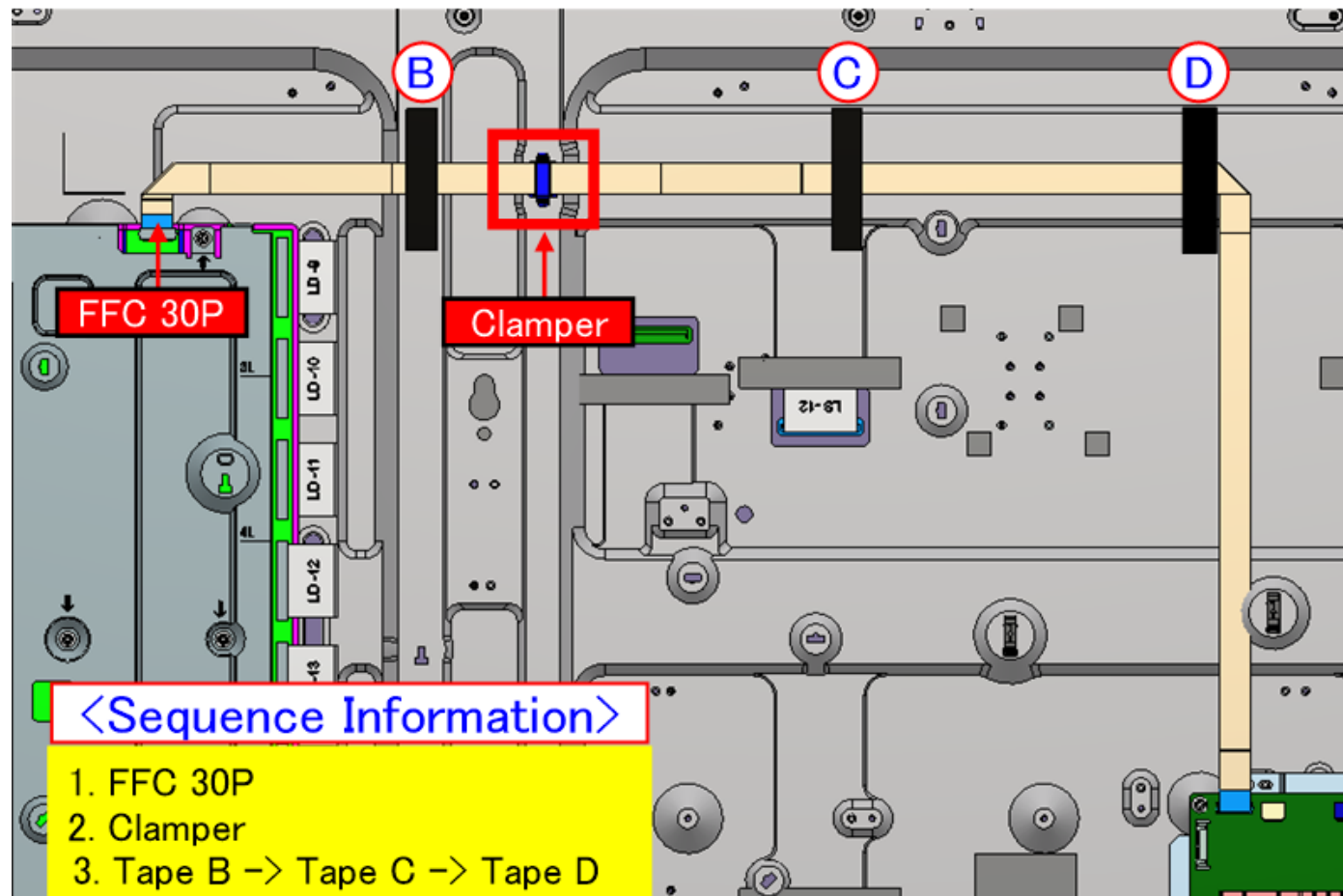

INFORMATION

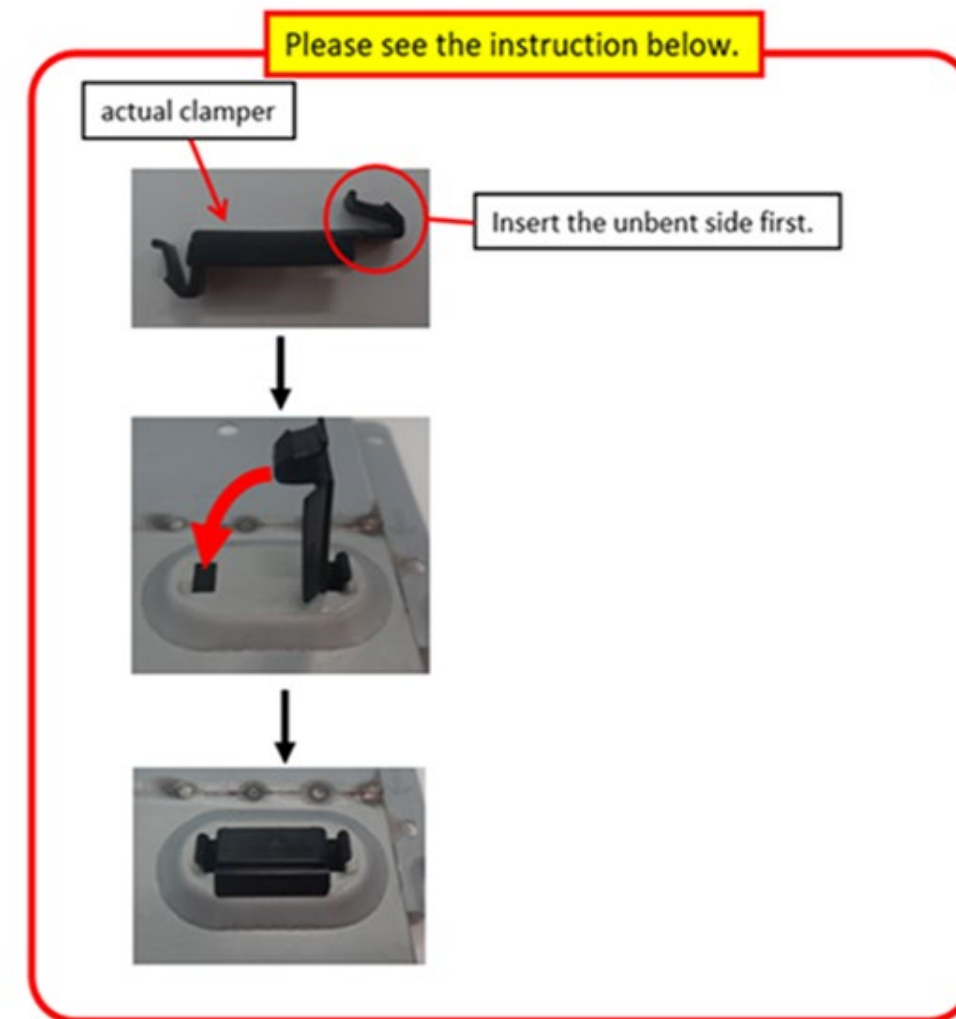

SECTION 3: XR-85X9*

3-3. WIRE DRESSING

WIRE DRESSING

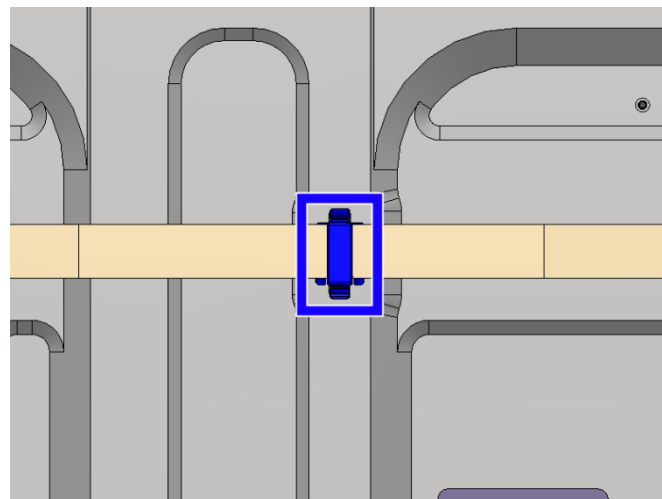
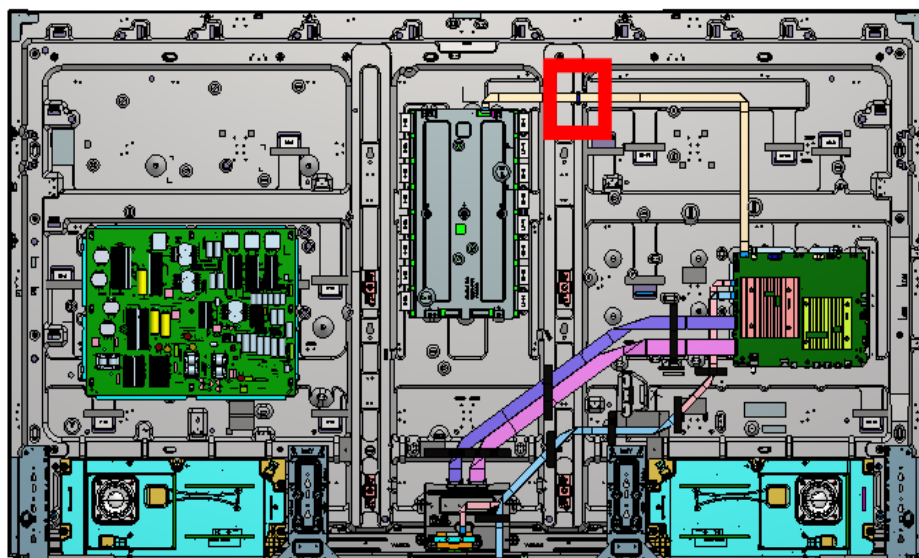

SECTION 3: XR-85X9*

3-3. WIRE DRESSING

TAPE

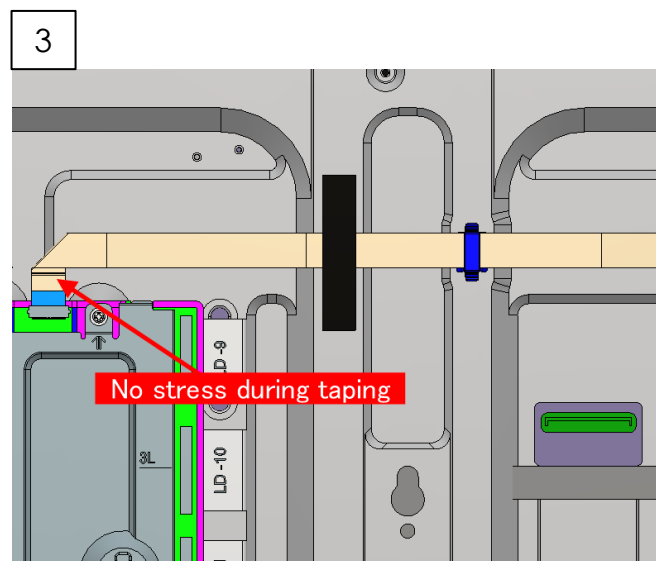
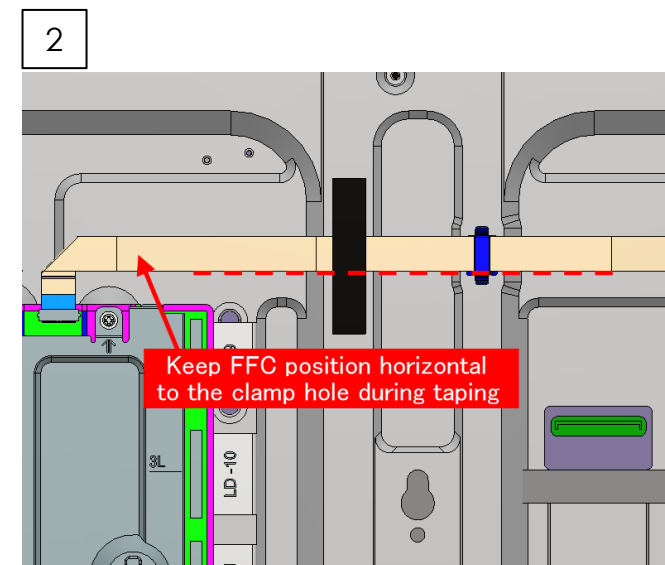
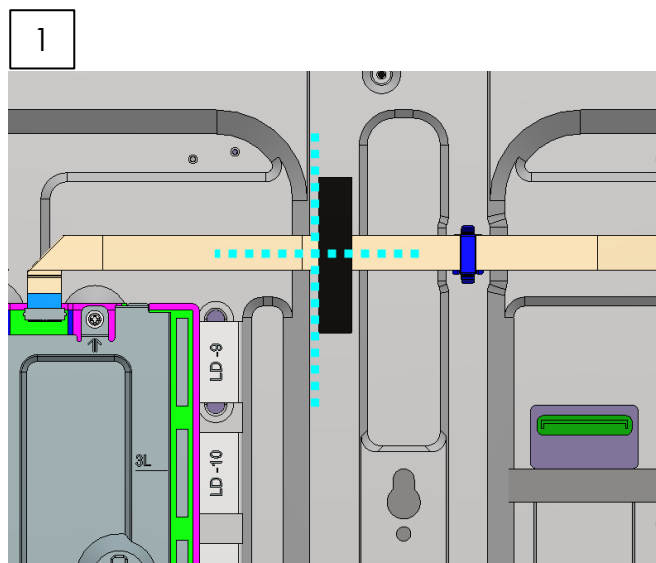
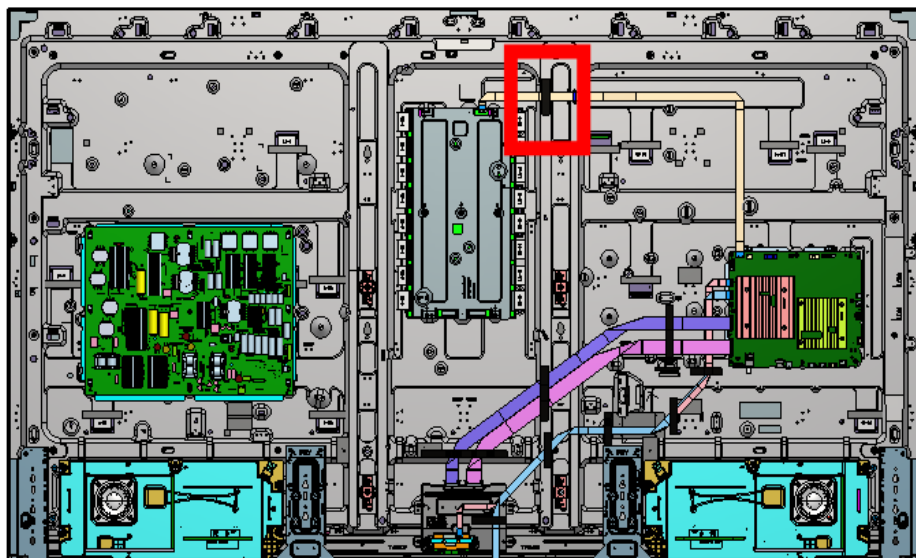

SECTION 3: XR-85X9*

3-3. WIRE DRESSING

TAPE

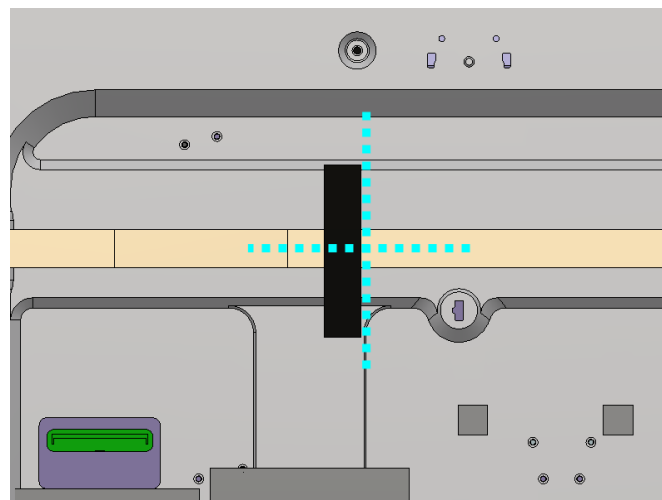
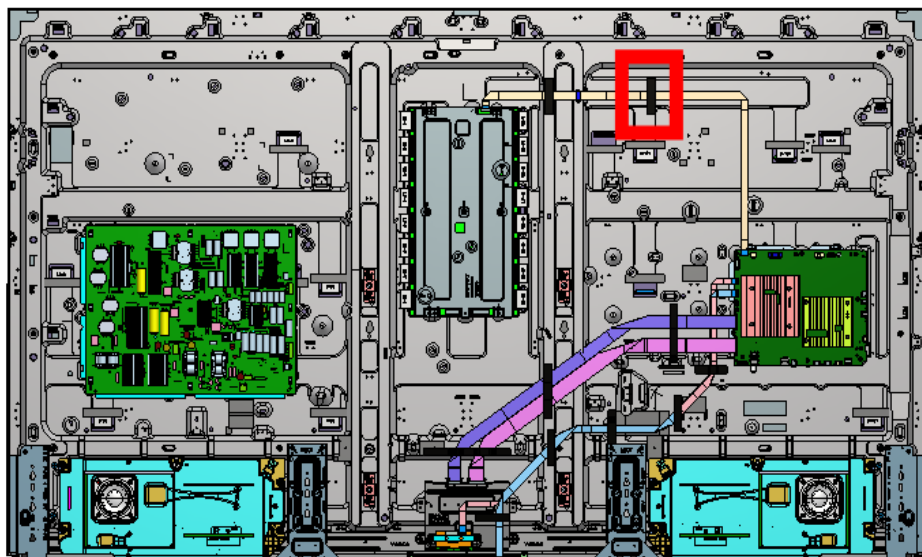

TAPE

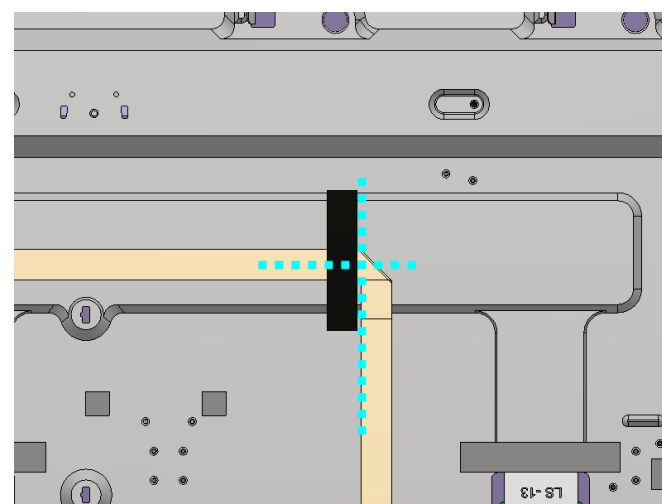
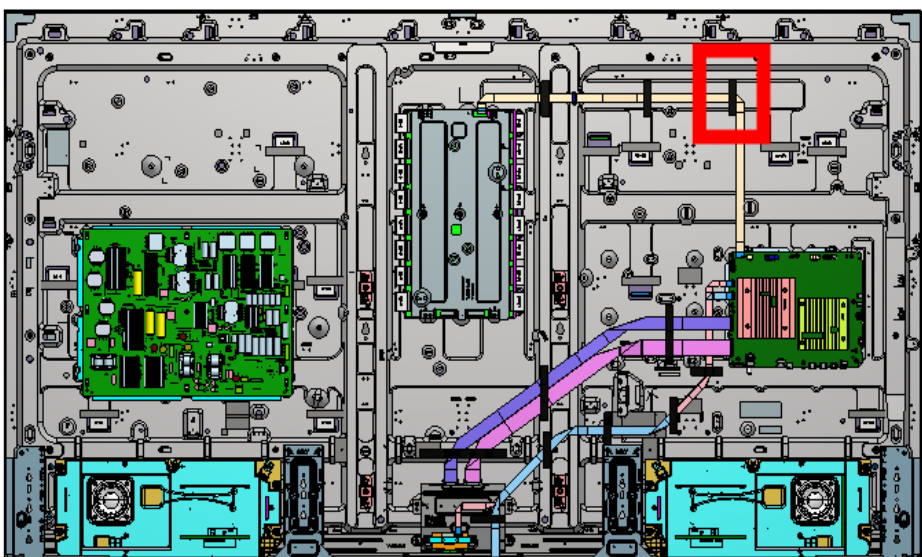

SECTION 3: XR-85X9*

3-3. WIRE DRESSING

WIRE DRESSING

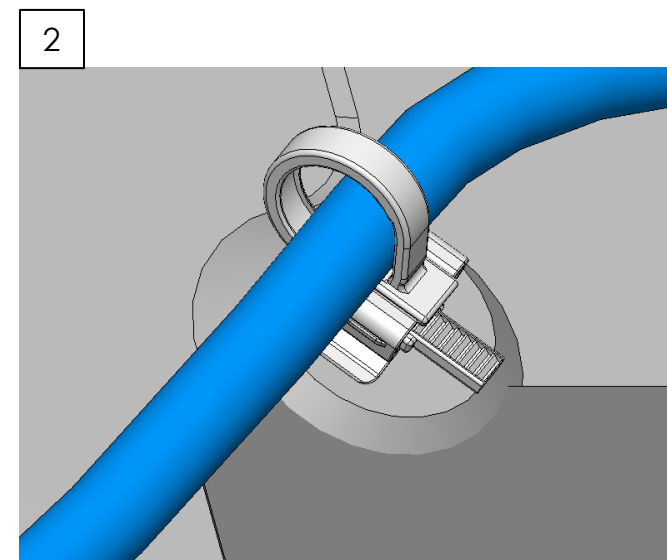
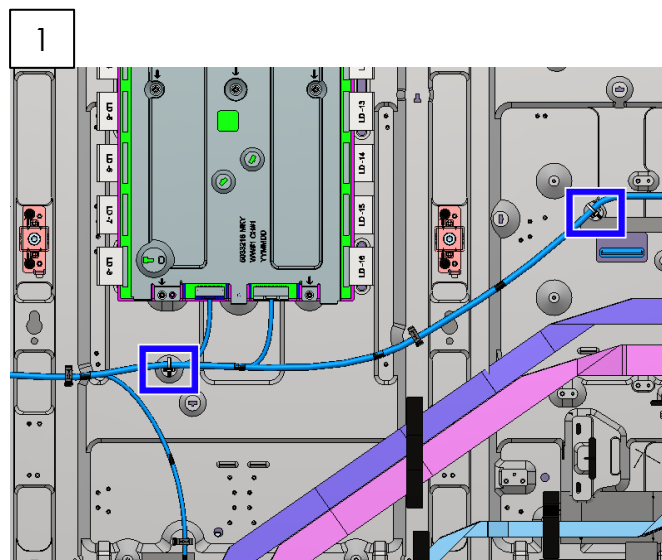
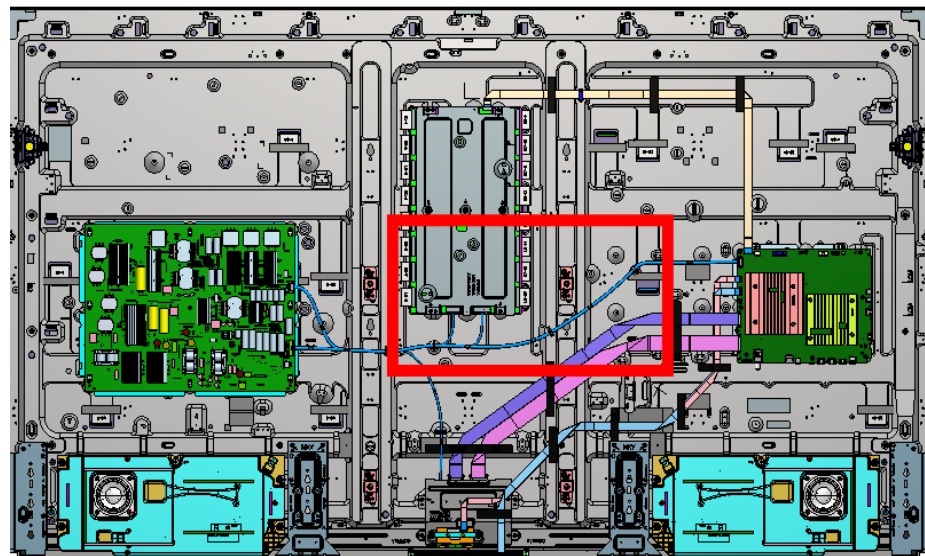

WIRE DRESSING

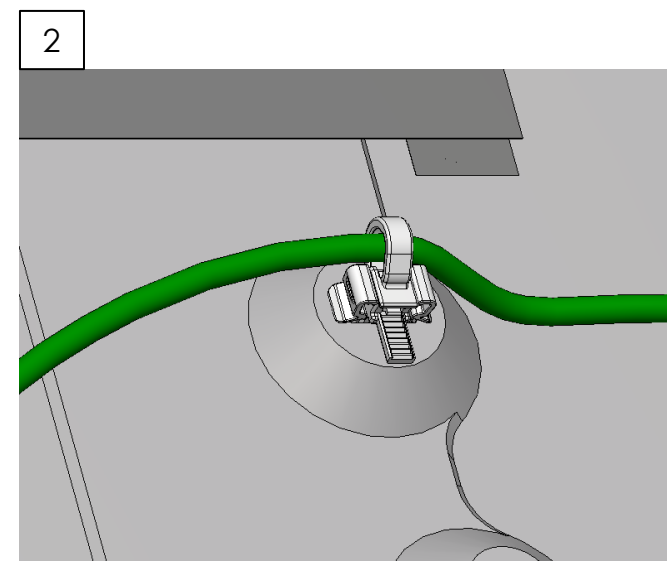
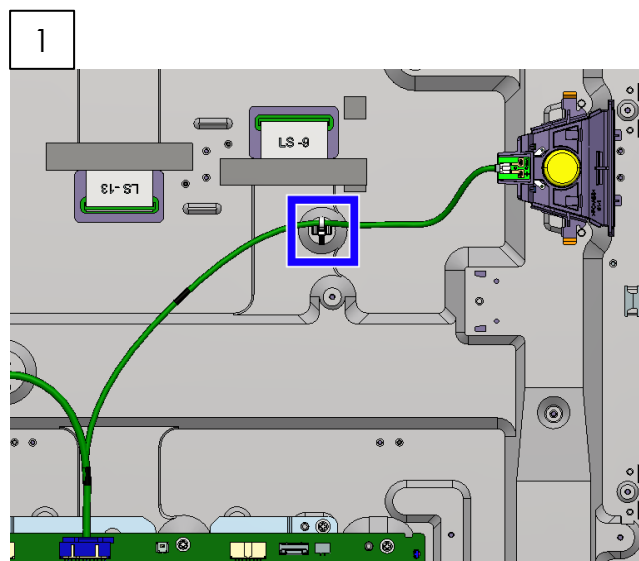
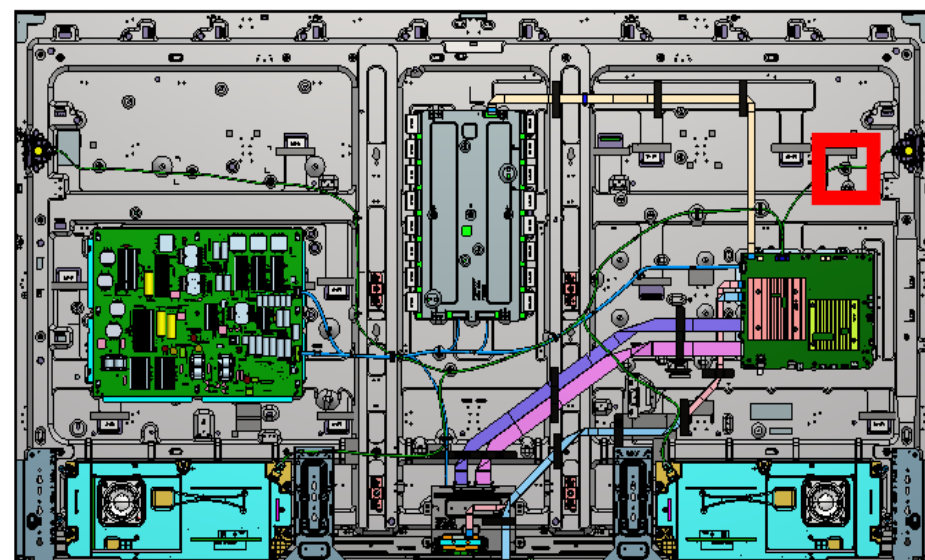

SECTION 3: XR-85X9*

3-3. WIRE DRESSING

WIRE DRESSING

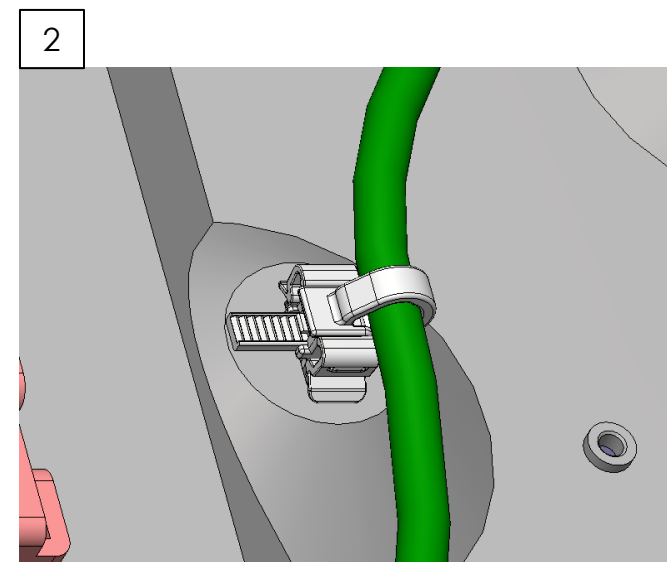
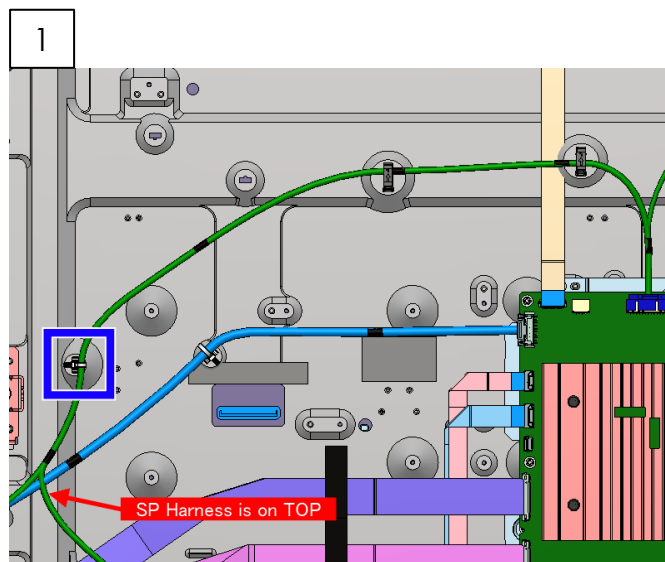
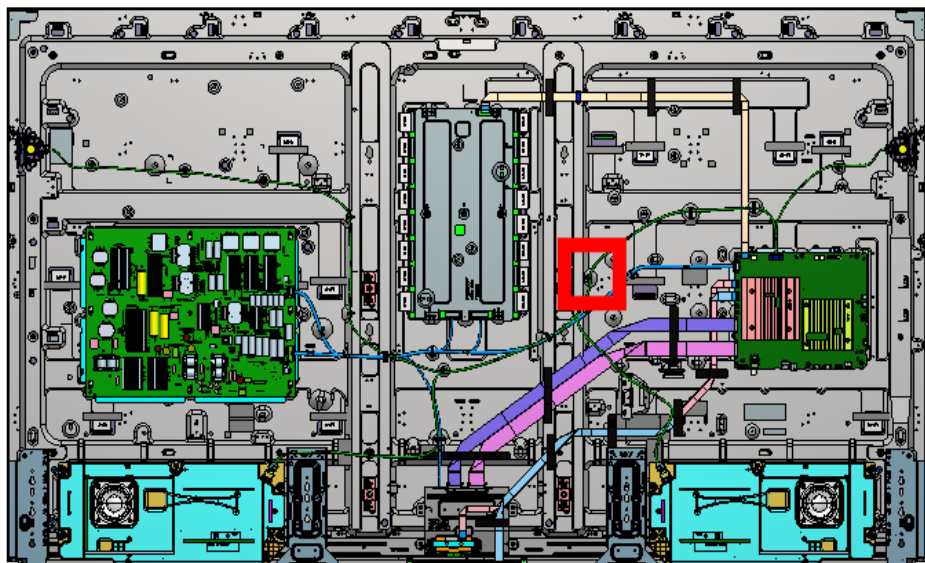

WIRE DRESSING

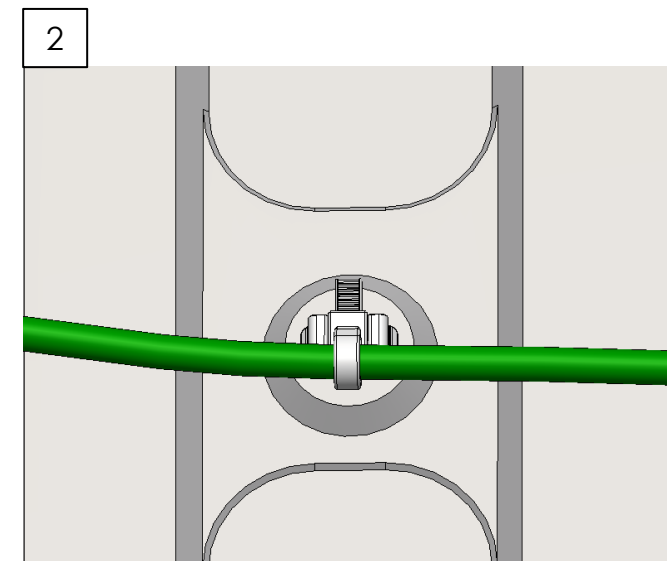
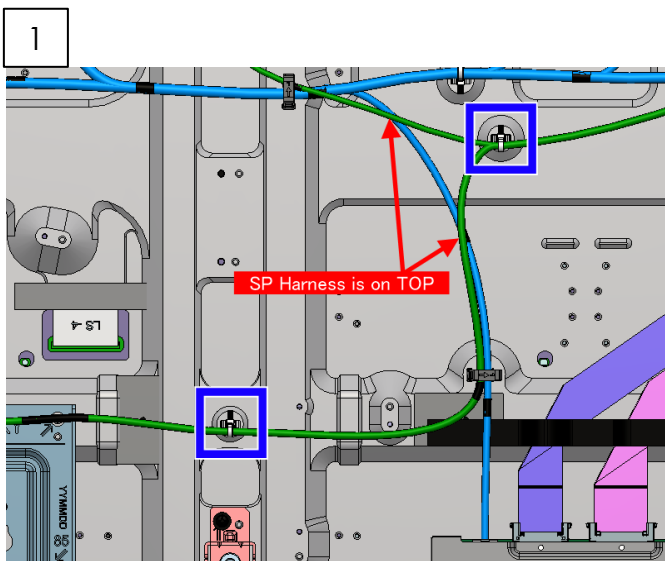
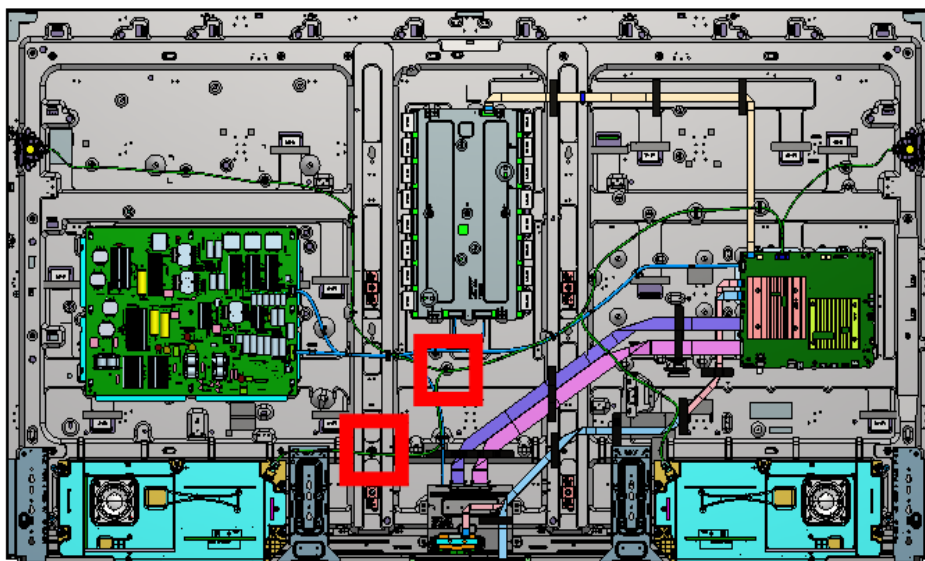

SECTION 3: XR-85X9*

3-3. WIRE DRESSING

WIRE DRESSING

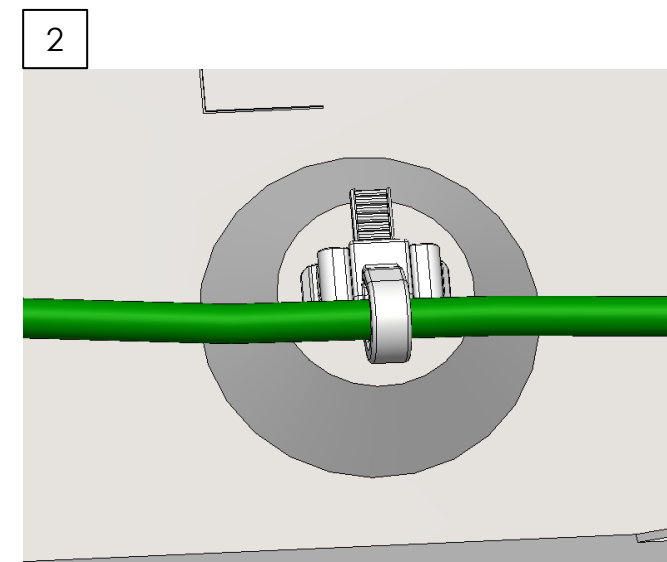
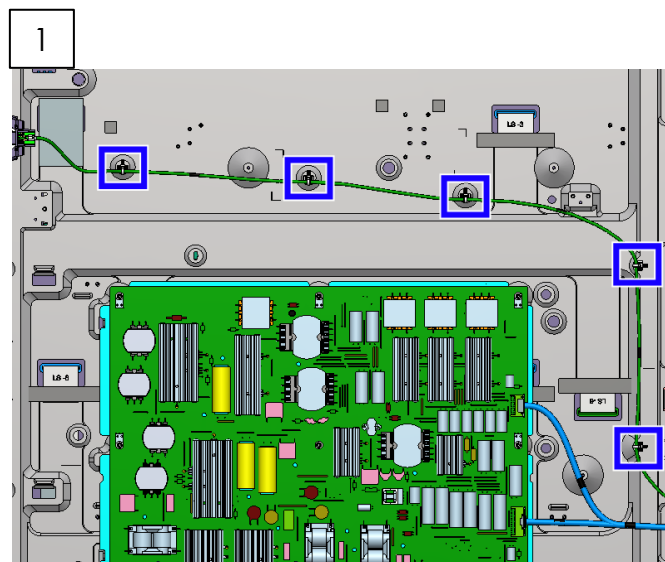
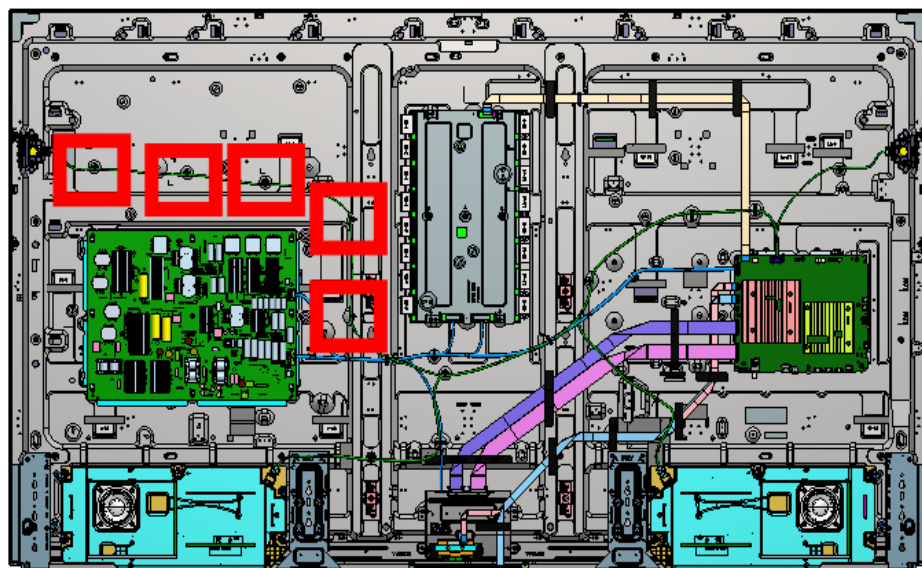

WIRE DRESSING

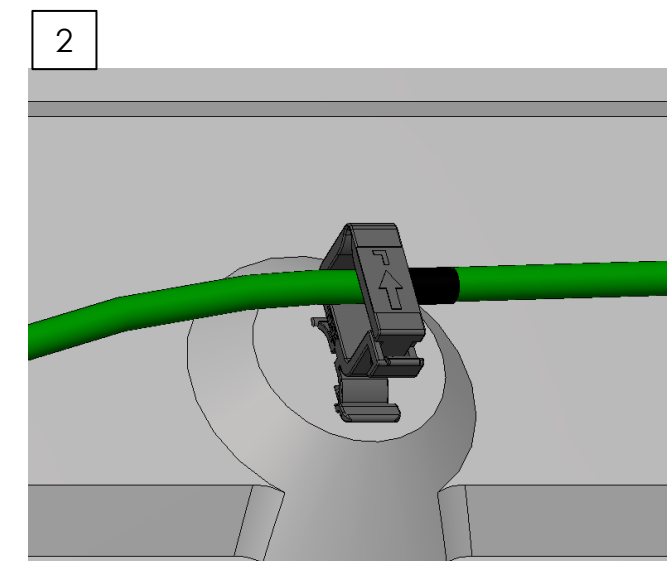
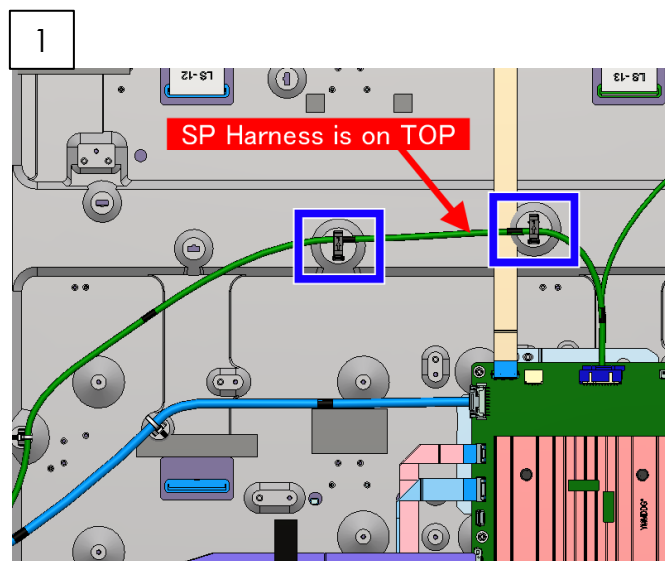
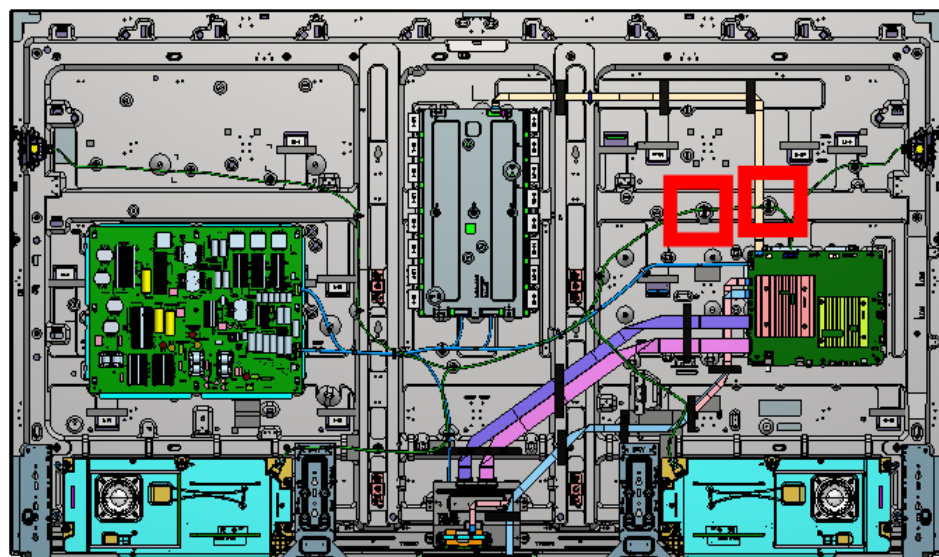

SECTION 3: XR-85X9*

3-3. WIRE DRESSING

WIRE DRESSING

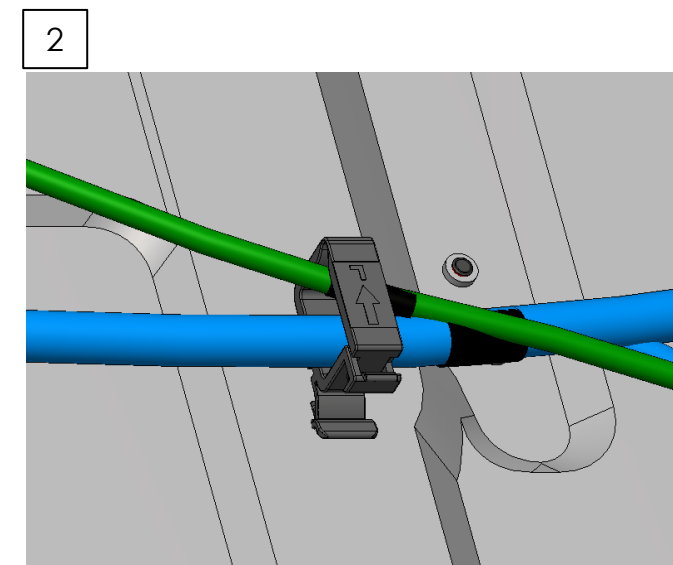
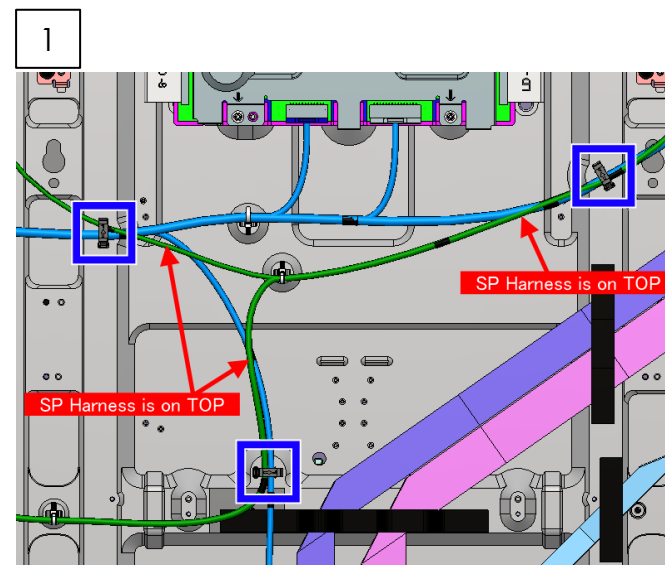
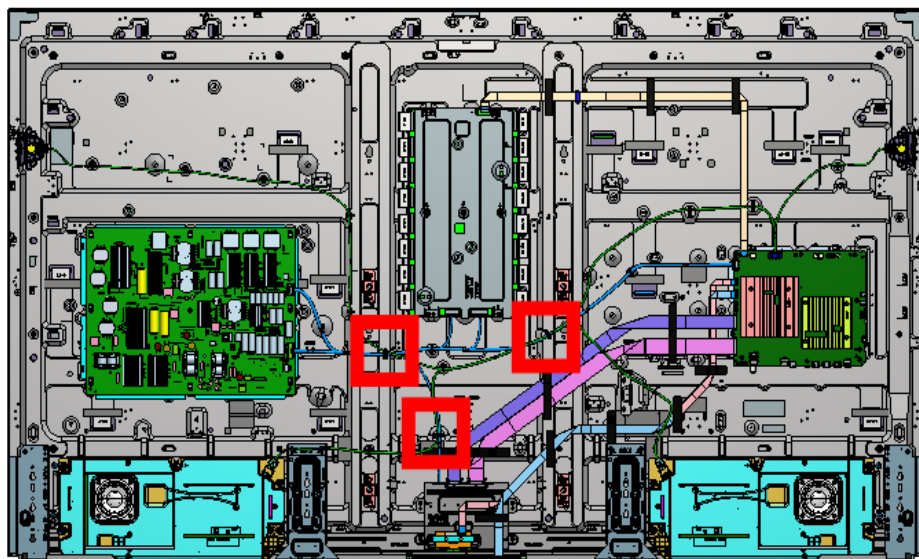

TAPE

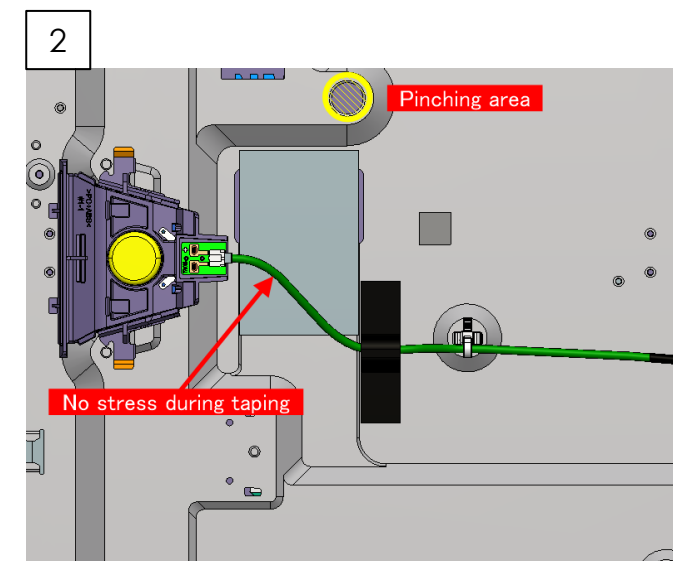
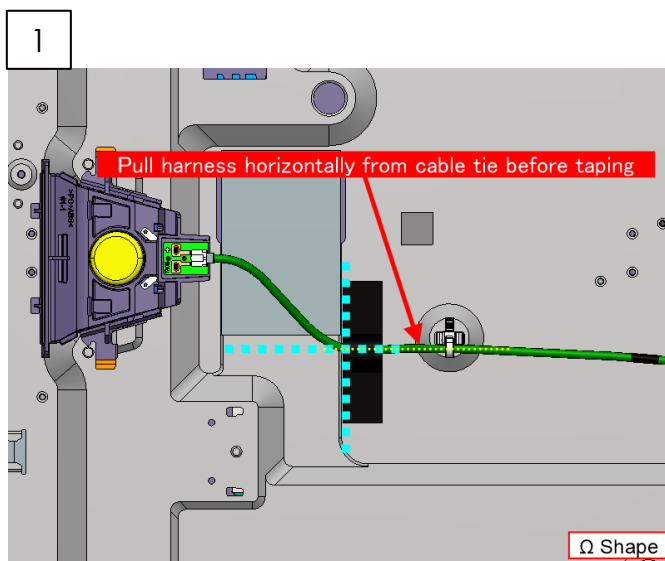
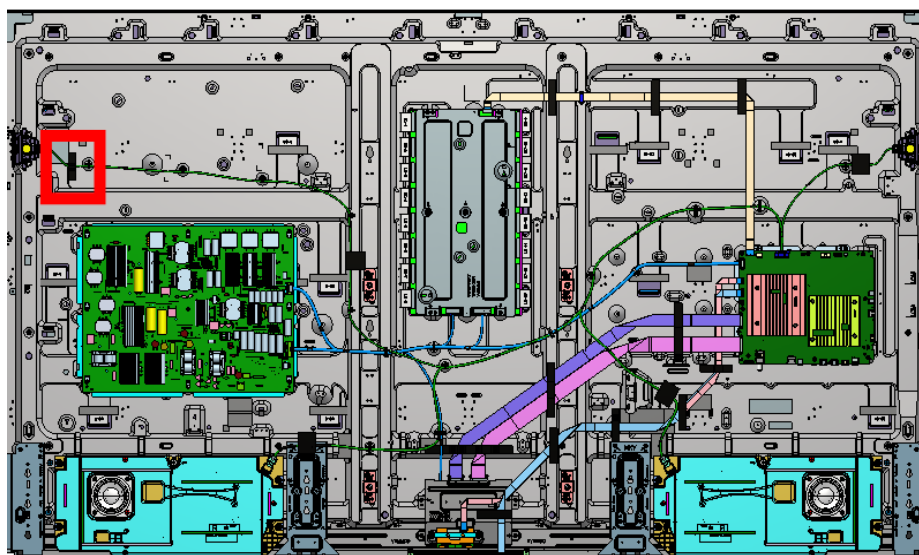

SECTION 3: XR-85X9*

3-3. WIRE DRESSING

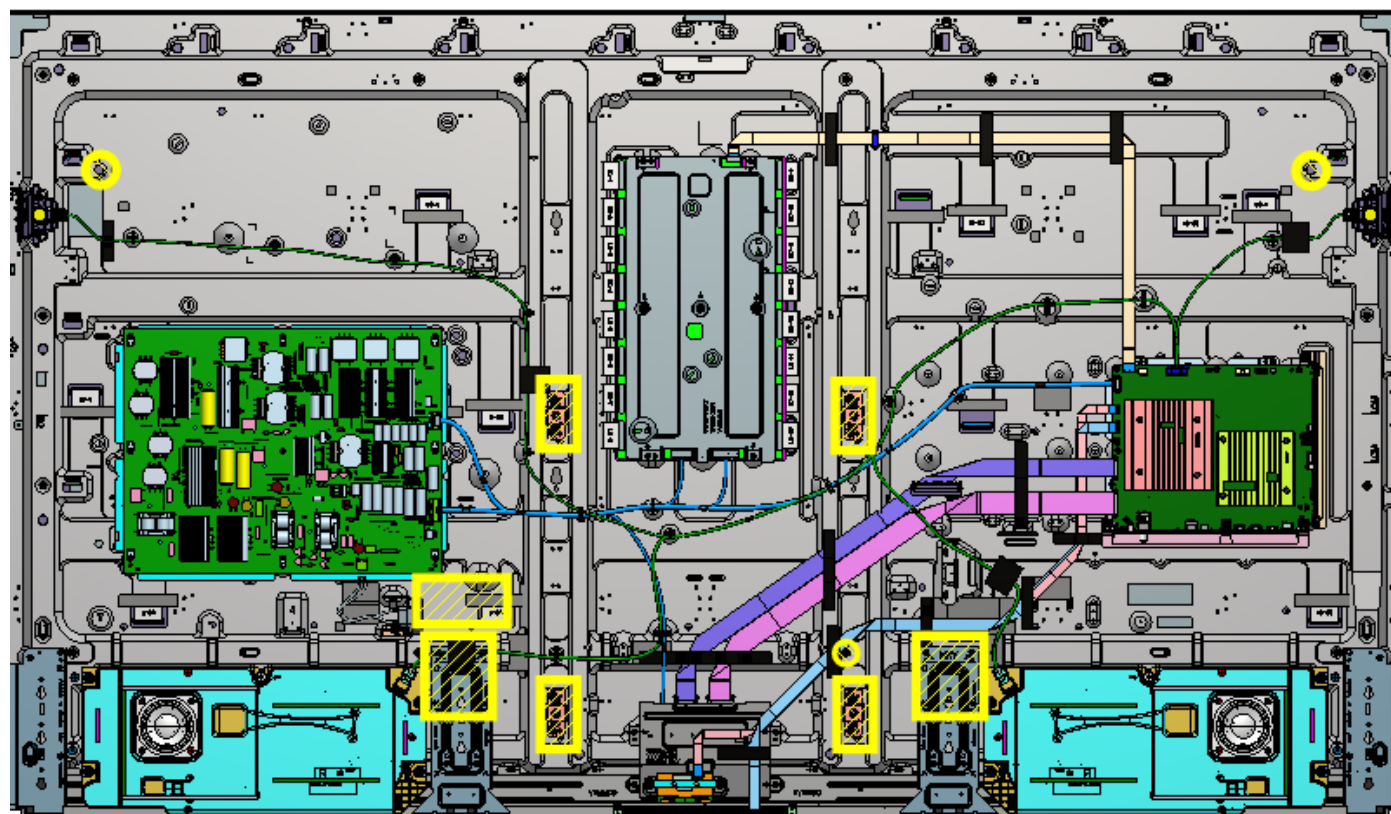

INFORMATION



Caution : Ensure harness is away from inhibit area

SECTION 3: XR-85X9*

3-4. EXPLODED VIEW AND PART LIST

- Place the TV set facing downwards on a stable, level surface before disassembly and assembly of parts.
-  and shaded parts are critical for safety. Replace only with part number specified.
-  Parts contain confidential information. Strictly follow the instruction whenever the components are repaired and/or replaced

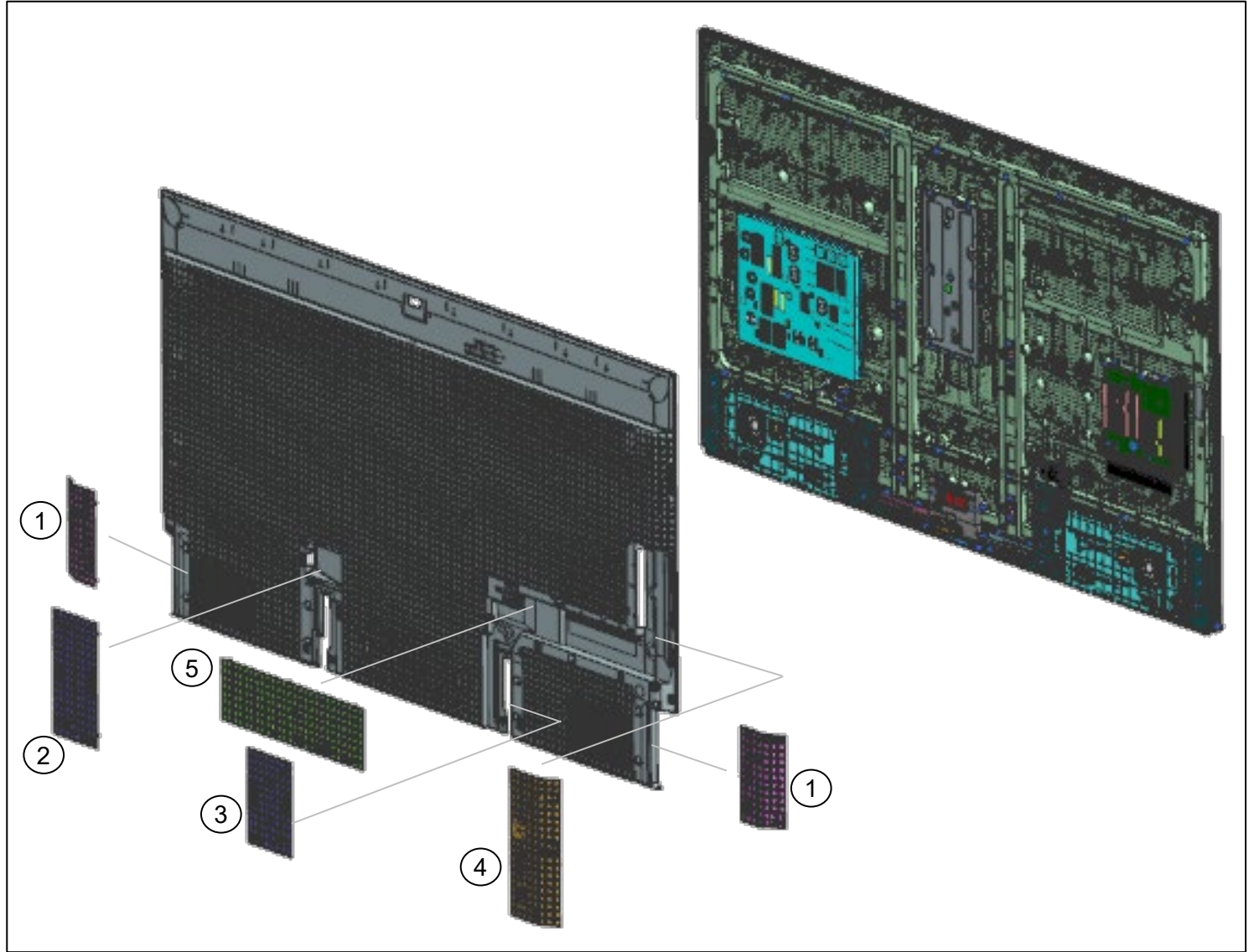

- ⚡ (*) Parts are not stocked since they are seldom required for routine service. Some delays should be anticipated when ordering these components.
- ⚡ Picture provided in this section might have slight difference from the actual sets.
- ⚡ The reference number beside the part indicates the disassembly sequence.
- ⚡ Remove screws before disassembly. Unplug connectors before disassembly



REF. NO	PART NO.	DESCRIPTION	REMARKS
1	5-035-719-01	STAND COVER LR (3L MKY) A	Including STAND COVER L (3L MKY) & STAND COVER R (3L MKY)
2	5-035-721-01	STAND COVER CR (3L MKY) A	-
3	5-035-720-01	STAND COVER CL (3L MKY) A	-
4	5-035-717-01	COVER TML V (3L MKY) A	Side Terminal Cover
5	5-035-718-01	COVER TML H (3L MKY) A	Under Terminal Cover

SECTION 3: XR-85X9*

3-4. EXPLODED VIEW AND PART LIST

- Place the TV set facing downwards on a stable, level surface before disassembly and assembly of parts.
-  and shaded parts are critical for safety. Replace only with part number specified.
-  Parts contain confidential information. Strictly follow the instruction whenever the components are repaired and/or replaced

- \ (*) Parts are not stocked since they are seldom required for routine service. Some delays should be anticipated when ordering these components.
- \ Picture provided in this section might have slight difference from the actual sets.
- \ The reference number beside the part indicates the disassembly sequence.
- \ Remove screws before disassembly. Unplug connectors before disassembly

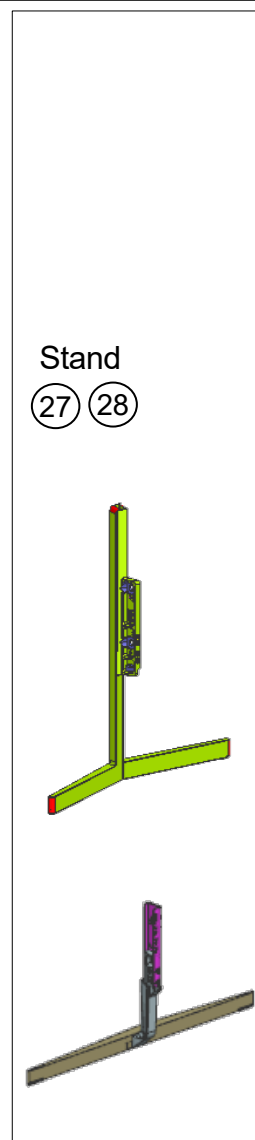
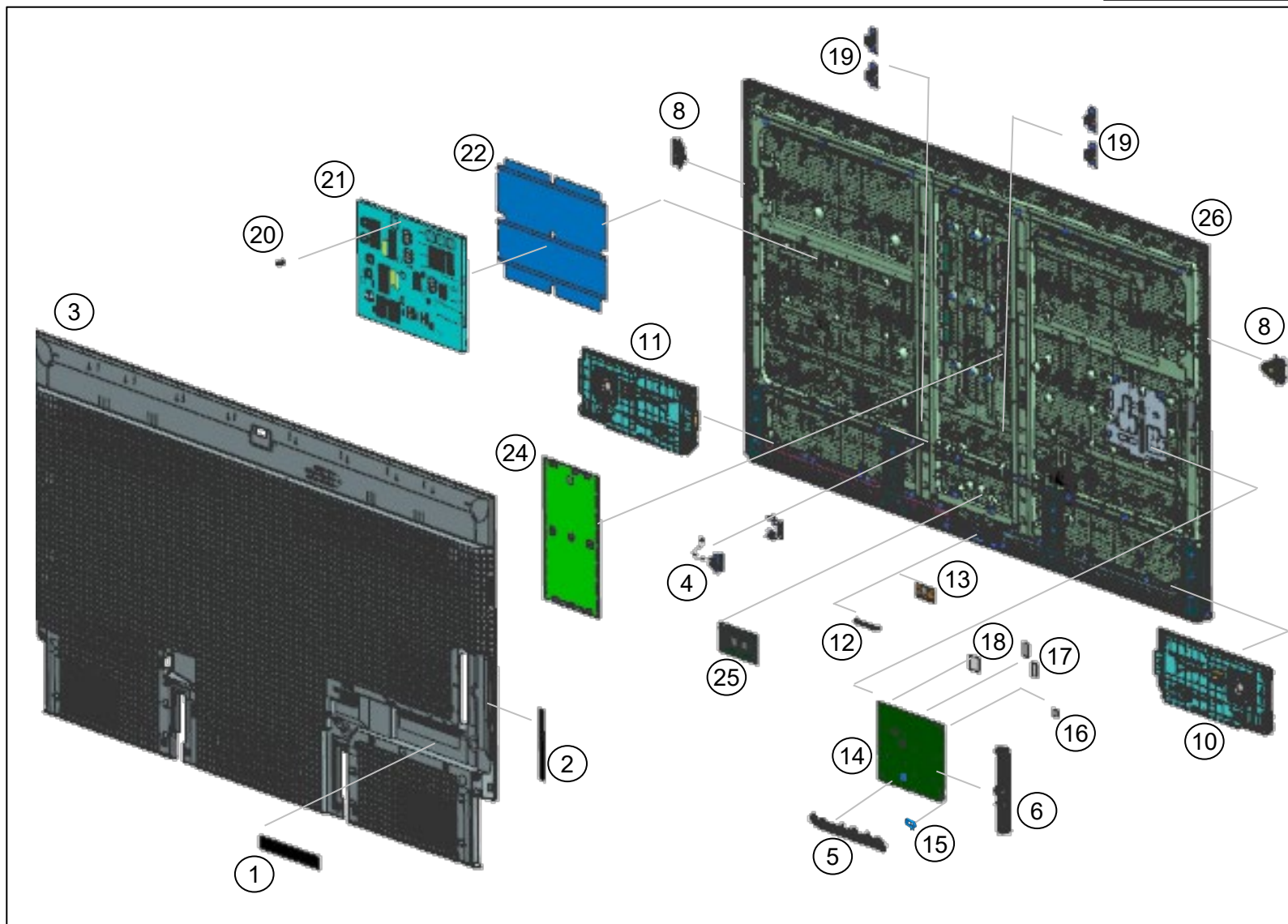

7 4-531-003-01, CUSHION 3525A

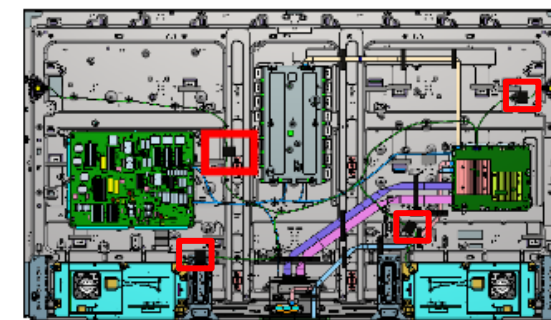

9 4-745-335-01, FLAT CLAMP(FFC)

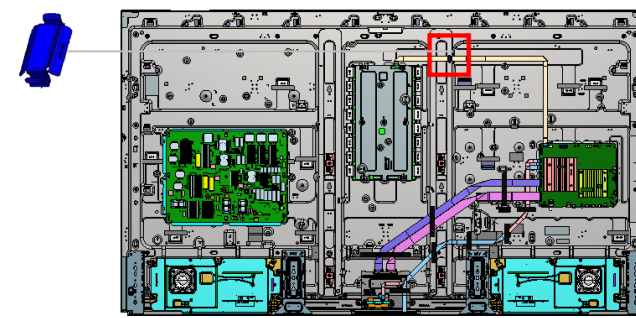



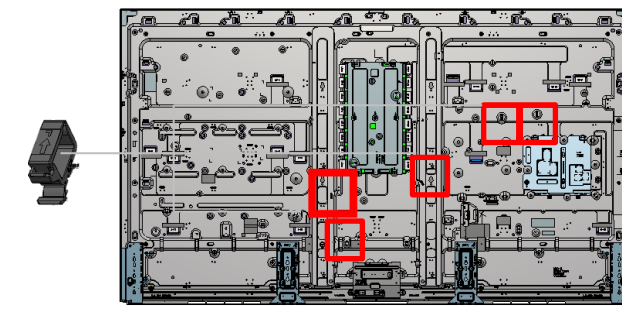



23 2-650-770-31 SLIDE, CLAMP



SECTION 3: XR-85X9*

3-4. EXPLODED VIEW AND PART LIST

SET PART LIST

REF. NO	PART NO.	DESCRIPTION	XR-85X95K	XR-85X93L	REMARKS
			UCM	UC2	-
1	5-036-141-01	LABEL, UNDER TERMINAL (BM5S22)	•	n/a	-
1	5-049-098-01	LABEL, UNDER TERMINAL(BM5S,6S)	n/a	•	-
2	5-036-145-01	LABEL, SIDE TERMINAL (BM5S22)	•	n/a	-
2	5-049-096-01	LABEL, SIDE TERMINAL(BM5S,6S)	n/a	•	-
 3	5-033-689-01	REAR COVER (4L MKY) A	•	•	-
 4	1-843-998-31	AC INLET	•	•	Compatible
 4	1-002-004-12	C18 AC INLET	•	•	
5	4-724-146-14	BRACKET, UNDER (BM2A)	•	•	-
6	5-036-017-22	BRACKET, SIDE(SGT)	•	•	-
7	4-531-003-01	CUSHION 3525A	•	•	-
8	1-013-275-11	LOUDSPEAKER, FY22 TW16-19MM	•	•	-
9	4-745-335-01	FLAT CLAMP(FFC)	•	•	-
10	1-013-634-11	SP-BOX ASSY, FY22 D33-SLIT(L)	•	•	-
11	1-013-634-21	SP-BOX ASSY, FY22 D33-SLIT(R)	•	•	-
12	5-009-258-21	BRACKET, WIFI(BNN)	•	•	-
 13	1-005-419-32	WLAN/BT MODULE(11AC)FXC	•	n/a	-
 13	1-005-419-14	WLAN/BT MODULE(11AC)	n/a	•	-
 14	A-5044-976-A	COMPL SVC BM5S22B_FM_UCMX	•	n/a	-
 14	A-5056-077-A	COMPL SVC BM5S22B_FM2_UCMX	n/a	•	-





Notes :

When replacing P-MOD, please also replace the following parts at the same time.

7 CUSHION 3525A

22 SHT, INSULATION (4L MKY)

SECTION 3: XR-85X9***3-4. EXPLODED VIEW AND PART LIST****SET PART LIST**

REF. NO	PART NO.	DESCRIPTION	XR-85X95K	XR-85X93L
			UCM	UC2
15	5-023-281-02	KEY, TOP(SGT)	•	•
16	4-699-975-02	SHEET, THERMAL(5567H)	•	•
17	5-023-557-01	SHEET THERMAL(BM5S21 DDR)	•	•
18	5-011-960-01	SHEET, THERMAL(LMN TCON)	•	•
19	*5-023-339-01	BRACKET, VESA(GMN)	•	•
20	4-587-424-22	SPACER(17)+C	•	•
 21	1-013-592-11	G29 - STATIC CONVERTER(TV)	•	n/a
 21	1-016-075-11	G211 - STATIC CONVERTER(TV)	n/a	•
 22	5-035-897-01	SHT, INSULATION (4L MKY)	•	•
23	2-650-770-31	SLIDE, CLAMP	•	•
24	A-5041-950-A	22LD768A2 COMPL	•	•
25	1-013-504-11	MOUNTED PWB E-T-CON (85)	•	•
 26	A-5042-998-A	P-MOD(YDCS085MDU02)	•	n/a
27	5-034-696-01	STAND L (4L MKY) A	•	•
28	5-034-697-01	STAND R (4L MKY) A	•	•

Notes :

When replacing P-MOD, please also replace the following parts at the same time.

7 CUSHION 3525A

22 SHT, INSULATION (4L MKY)

SECTION 3: XR-85X9*

3-4. EXPLODED VIEW AND PART LIST

SCREW

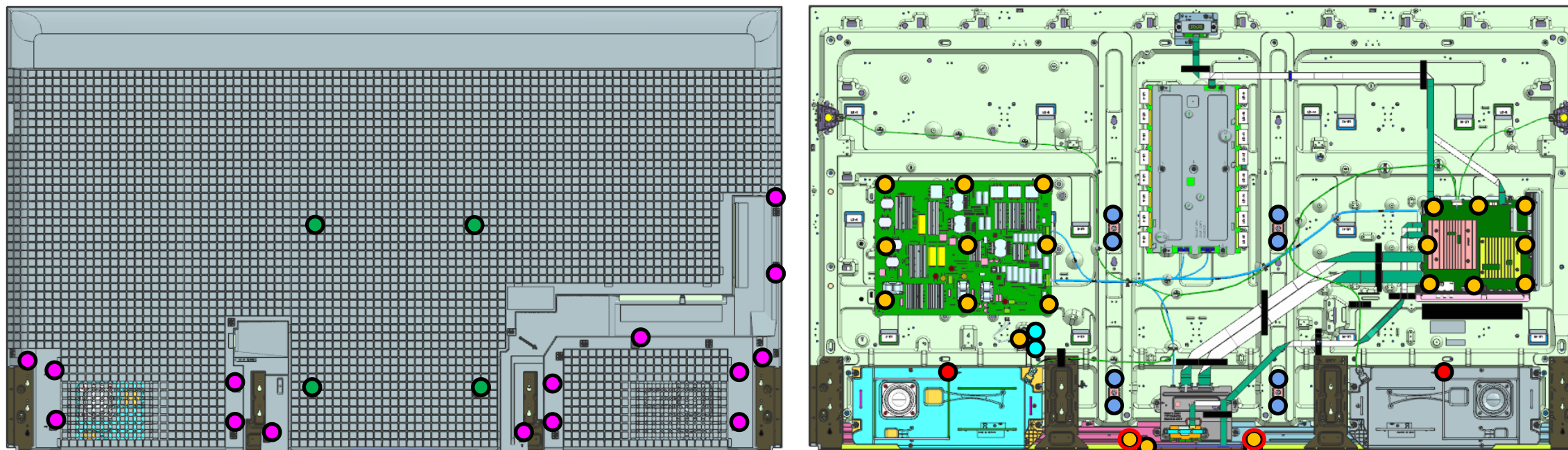

REMARKS	P/N	DESCRIPTION	QTY	TORQUE (N.m)	REMARKS
●	4-268-126-02	SCREW, ORNAMENTAL M6X12	4	1.2 ± 0.1	-
●	4-579-926-01	SCREW M3X3.0 STEP	15	0.65 ± 0.05	-
●	4-256-393-12	SCREW, +PSW M3X6 W12	2	0.4 ± 0.05	-
●	2-580-600-01	SCREW, +PSW M4X8	8	0.65 ± 0.05	-
●	2-580-592-01	SCREW, +PSW M3X8	2	0.4 ± 0.05	-
●	4-472-518-11	SCREW, +PSW M3x6	20	0.4 ± 0.05	-
●	4-472-518-11	SCREW, +PSW M3x6	18	0.4 ± 0.05	93L / 93CL
●	7-682-948-09	SCREW +PSW 3X8	2	0.4 ± 0.05	93L / 93CL

SECTION 3: XR-85X9*

3-4. EXPLODED VIEW AND PART LIST

CONNECTOR

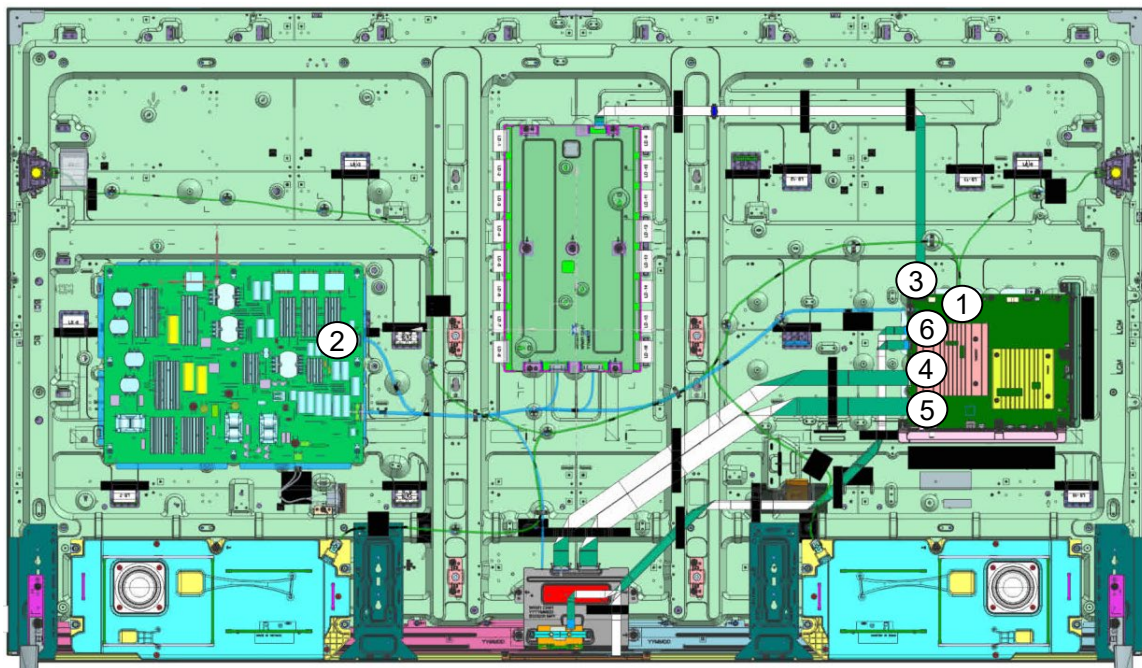

REF. NO	PART NO.	DESCRIPTION	REMARKS
1	1-014-905-11	CONNECTOR ASSY 12P (SP)	CN6603(B)-SP(1)
2	1-014-904-11	CONNECTOR ASSY 28P	CN1700(B)-CN6401(G)-CN6601(G)-CN1000(LD)-J105(TCON)(1)
3	1-014-844-11	FLEXIBLE FLAT CABLE 30P	CN6200(B)-CN1000(LD)(1)
4	1-014-845-11	FLEXIBLE FLAT CABLE 41P	CN6801(B)-CN2(TCON)(1)
5	1-014-846-11	FLEXIBLE FLAT CABLE 51P	CN6800(B)-CN3(TCON)(1)
6	1-014-842-11	FLEXIBLE FLAT CABLE 20P/25P	CN103(H)-CN1200(B)-CN3803(B)-BT(1)

SECTION 3: XR-85X9***3-4. EXPLODED VIEW AND PART LIST****OTHER PARTS**

PART NO.	DESCRIPTION	XR-85X95K	XR-85X93L	REMARKS
		UCM	UC2	
4-535-064-62	ASSY,FALL LOCK,BELT LL	•	•	-
4-462-871-03	BAG, SCREW A (CCT)	•	•	Including SCREW, +PSW M5X12 (Qty 4)
4-262-708-04	CLAMPER, CABLE	•	•	-
 1-836-883-13	POWER-SUPPLY CORD	•	•	-
1-013-691-23	REMOTE COMMANDER (RMF-TX800U)	•	n/a	-
1-016-940-21	REMOTE COMMANDER (RMF-TX810U)	n/a	•	-
*5-038-398-11	REFERENCE GUIDE	•	n/a	-
*5-049-617-11	REFERENCE GUIDE	n/a	•	-
*5-038-399-11	SETUP GUIDE	•	n/a	-
*5-049-618-11	SETUP GUIDE	n/a	•	-
7-600-031-97	TAPE (3M 1350FB-1)15MMX66M BLK	•	•	-

SMART CORE

EXPLODED VIEW AND PART LIST

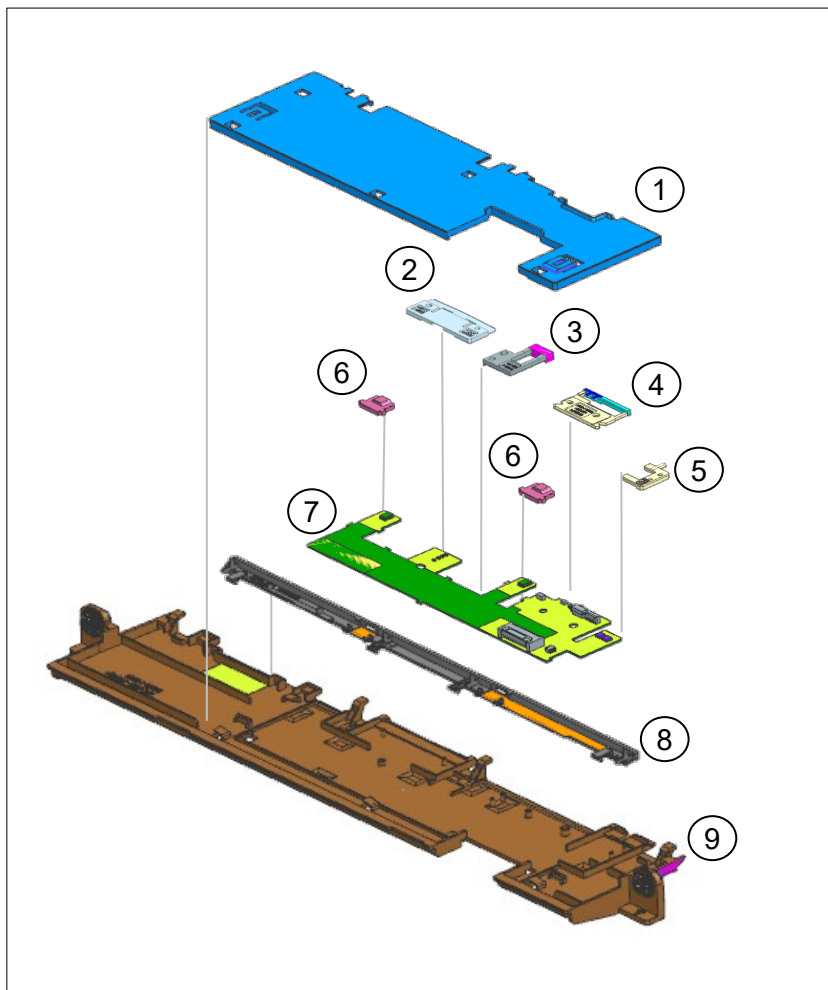

REF. NO	PART NO.	DESCRIPTION	REMARKS
1	5-032-671-01	COVER, TOP(MKY)	-
2	5-032-673-01	GUIDE, LIGHT ILM(MKY)	-
3	5-032-676-01	GUIDE, LIGHT RGB(MKY)	-
4	5-032-674-01	GUIDE, LIGHT OPT(MKY)	-
5	5-032-675-01	GUIDE, LIGHT LED(MKY)	-
6	5-032-677-01	SILICON, MIC(MKY)	-
7	A-5042-262-A	HR3_WW_RA_YI_OS MOUNT	95K
7	A-5060-177-A	HR3_WW_RA_SI_OS_S MOUNT	93L / 93CL
8	5-032-672-01	OP, INNER(MKY)	-
9	5-032-670-01	COVER, BTM(MKY)	-

